1958

NEWTONIAN

NEWTON FREE LIBRARY
3 1323 00537 701 4

"To a Swell Kid
From another swell
Kid" '68
Phil DeStefano

David Salvini
H.R. 212

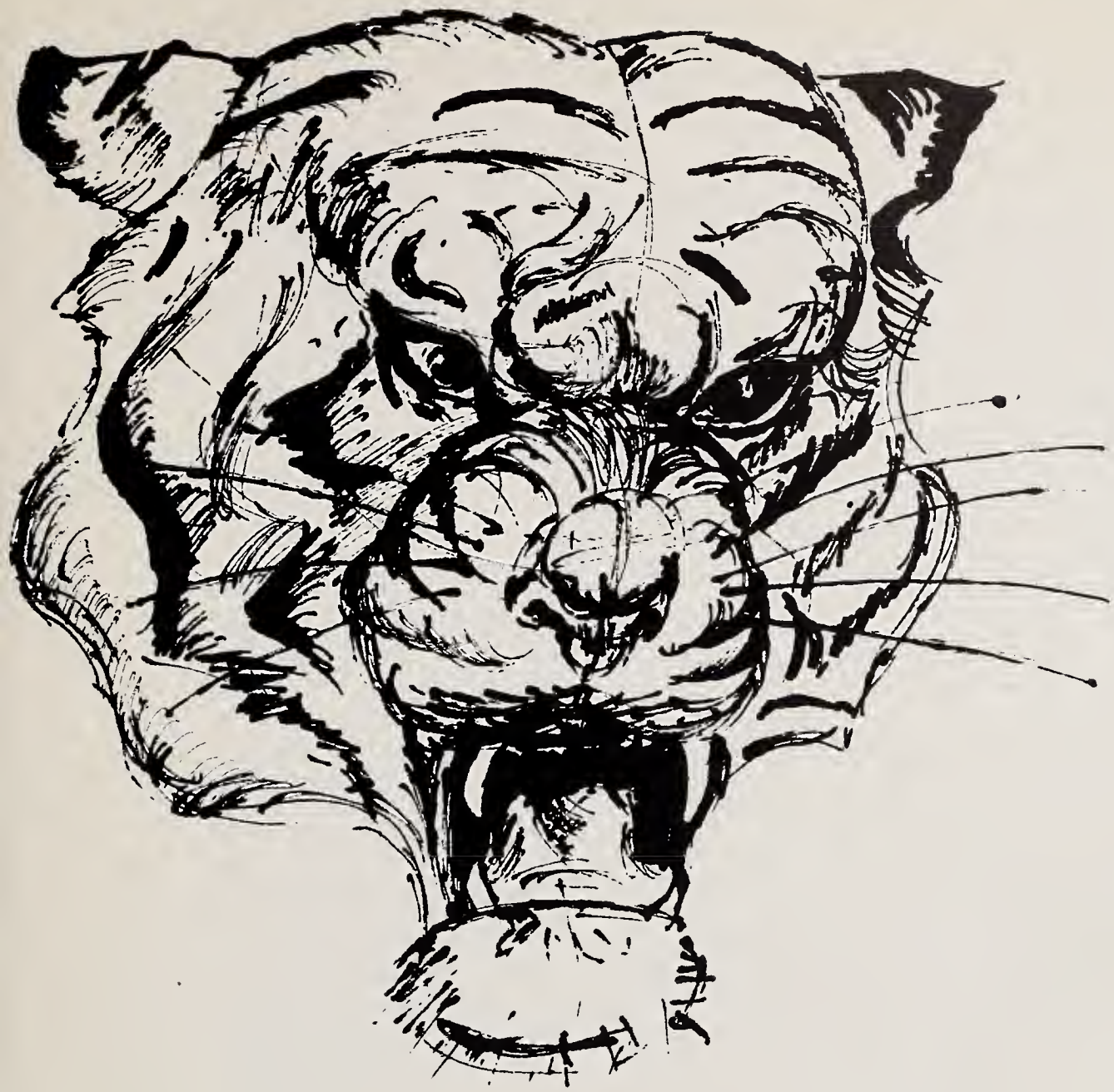

You've heard me cheer at the football games and rallies, but now I'm really going to roar! I'm going to roar about my high school, my friends, and our great activities — about school spirit, Tigeramas, and football games — The Drama Festival and school exchanges, and the scores of committees and clubs, students and teachers, who have helped make these three years really great.

THE TIGER ROARS!

To Dave
Best of luck in the future. I hope you get what you go after
Don LaTona

To a good Guiness
from a fellow one
Good luck in the future
Bob Dowell

Mr. Harold Howe, II
Principal

R 373.74
N48N
c.1
(1958)
(Newton Co.)

DEDICATION

We are grateful and proud to have you as a principal, Mr. Howe. We are grateful for your open-mindedness, for your receptiveness to new ideas. We are grateful, too, because you have shown that you are sincerely interested in us. We are proud to have a man of your ability as our leader — proud, too, that you have faith in us.

We, in turn, have faith in you, and only hope that Newton High School will have your leadership for many years to come. To you, Mr. Howe, we dedicate our Newtonian of 1958.

NEWTON FREE LIBRARY
JUN 14 1971
NEWTONVILLE, MASS.

Sandra Douglas
Editor-in-Chief

Lewis Bolan
Business Manager

ART STAFF

Lois Shapiro, *Editor*
Anne Morisson
Julie Lambert
Ruth Evans
Suzanne Thierry

LITERARY STAFF

Allan Warsowe, *Editor*
Dick Gordon
Allan Paulson
Dick Cohen
Judy Goldstein
Sue Ostroff
Carol Goldburg
Sue Fessenden
Ken Winston

LAYOUT STAFF

Susan Duchin, *Editor*
Barry Sidel
Barbara Fair
Carol Shulman

CIRCULATION STAFF

David Trilling, *Editor*
Roger Tucker
Clare Finard
Peggy Zotto
Martin Gladstone
Ernest Glickman
Philip Currier

BUSINESS STAFF

Bethel Bilezikian, *Editor*
Elaine Remley
Howard Shapiro
Judy Simone

Mr. Edwin Little
Faculty Advisor

Mr. James R. Silva
Circulation Advisor

Miss Jane Kelly
Art Adviser

1958 NEWTONIAN STAFF

FEATURE STAFF

Pat Gravallese, *Editor*
Barbara Halikman
Danny Armet
Linn Spencer
Carol Kurson

PHOTOGRAPHY STAFF

Earle Lane, *Editor*
Harold Metcalf
Barry Kantor
Naomi Levewich

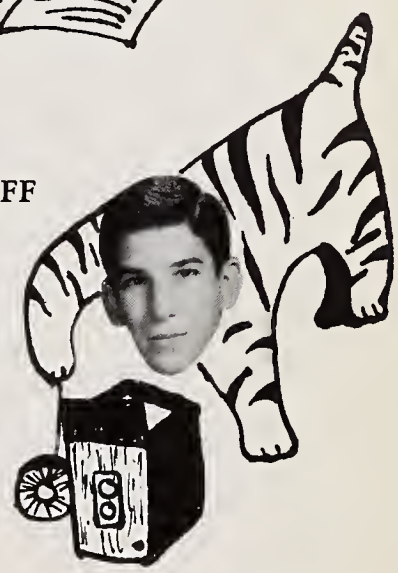

ADVERTISING STAFF

Bob Kantar, *Editor*
Alan Berger
Edward Berger
Frank Manguso
Janet Perlmutter
Roberta Litzerman
Arlene Sherter
Ann Sutherland
Judy Becker
Victor Berman
Barbara Intrilligator
Martha Hume

COPY STAFF

Bruce Swerling, *Editor*
Bonnie Pearlstein
Margie Jacobs
Joan Winetsky
Nancy Kaden
Myrna Rice

DATA STAFF

Toby Gross, *Editor*
Marsha Wittenberg
Beverly Henrich
Claire Tevekelian
Sandy Goldberg

ADMINISTRATION

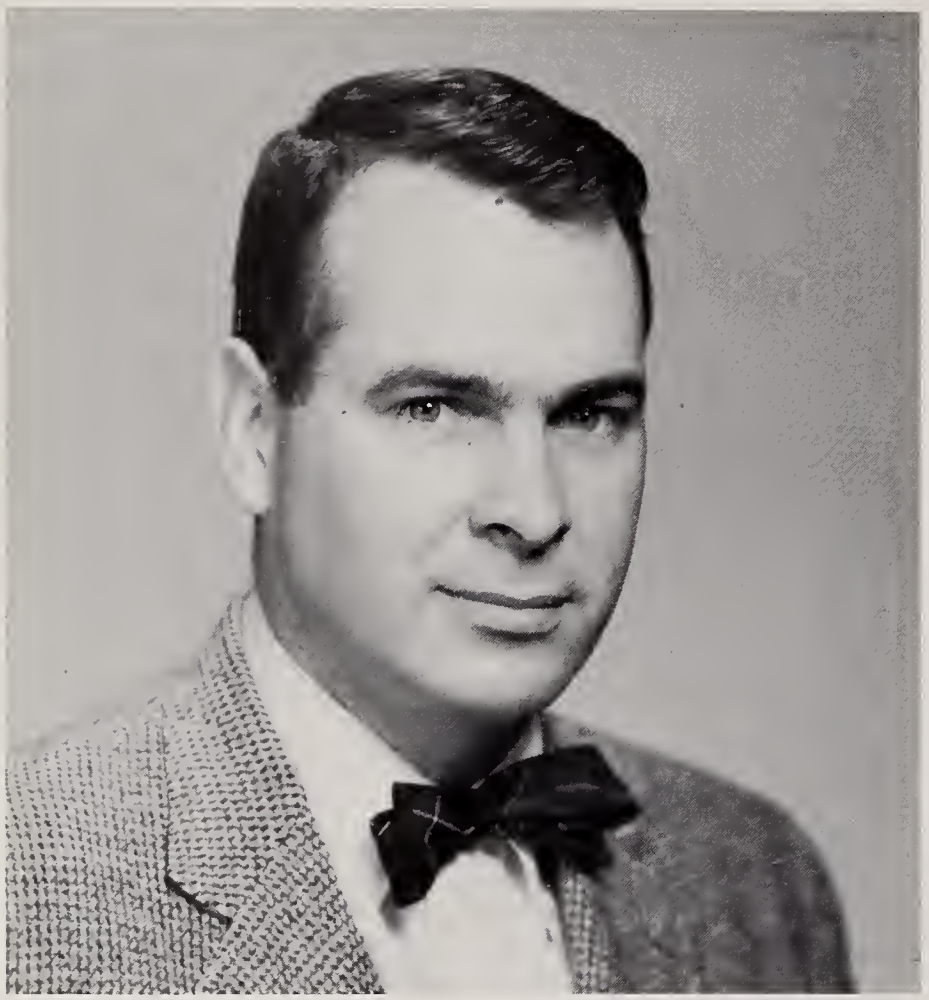

Mr. Raymond Rogers, Jr.
Assistant Principal

Mr. George A. Neilson, Jr.
Assistant Principal

CLASS ADVISERS

Miss Margaret South
Senior Class Adviser

Miss Rachel Johnson
Junior Class Adviser

Mr. Jack Shapiro
Sophomore Class Adviser

FACULTY

SCIENCE DEPARTMENT

First row: Mr. Somerville, Miss Lambe, Miss Richmand, Dr. Navez, Mrs. Edwards, Miss Sullivan, Mr. Malone. *Second Row:* Mr. Bodman, Mr. Hall, Mr. Verdun, Mr. Goldman, Miss Dupee, Mr. Rist, Mr. Silluzio, Mr. Kesselheim.

MECHANICAL DRAWING

Mr. Swan, Mr. Knapman.

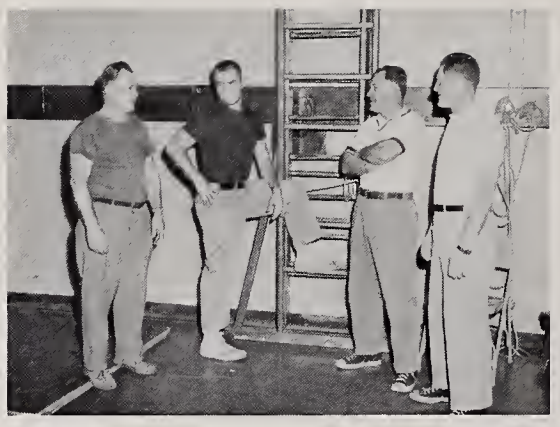

BOYS' GYM DEPARTMENT

Mr. Smith, Mr. O'Connell, Mr. Gatley, Mr. Poskitt.

GIRLS' PHYSICAL EDUCATION DEPARTMENT

Miss Frazier, Miss Simon, Miss Snodgrass, Miss Flynn, Miss Breivogel, Miss Hall.

ART DEPARTMENT

Mr. Shultz, Miss Miles, Miss Kelly.

This is Charlie Chase, beloved teacher of fundamentals of Engineering + Shop. Kind, considerate, generous, and a square dealer. Actually he's a bum, a rat, a no good slob, and a real pain in the ass, but if he sees this book I don't want him to get the wrong I mean right idea and flunk me.

INDUSTRIAL ARTS DEPARTMENT

Mr. Charles Chase.

MUSIC DEPARTMENT

First Row: Mr. Remley. *Second Row:* Mr. Doren, Mr. March, Miss Seaver, Mr. Lasker.

TECHNICAL VOCATIONAL HIGH SCHOOL

First Row: Mr. Murray, Mr. Drury, Mr. Cionti, Mr. Loscano, Mr. Switzer, Mr. Densmore, Mr. Hale, Mr. Penta. *Second Row:* Mr. Reppucci, Mr. Penta, Mr. Johnstone, Mr. Haule, Mr. White, Mr. Burnside, Mr. Gilmore. *Third Row:* Mr. Brouillette, Mr. DiPoli, Mr. Boulter, Mr. Brawn.

DRIVER EDUCATION DEPARTMENT

Mr. Rooney, Mr. Hatch, Mr. Arico, Mr. Foley, Mr. Weist, Mr. Champagne, Mr. Feeley, Mr. Salemme.

HOME ECONOMICS DEPARTMENT

Mrs. March, Miss Lymperis.

ENGLISH DEPARTMENT

First Row: Miss Leathers, Mrs. Lee, Miss Lee, Miss Rideout, Miss Lanigan, Miss Sanguinetti, Miss Smith, Miss Creedon, Miss Ryan. *Second Row:* Miss Dunn, Miss Schwartz, Mrs. Goldstein, Miss Steepe, Miss Nolde, Miss Bixler, Miss Allen, Miss Moulton, Miss Richardson, Miss Kramer, Miss Devane. *Third Row:* Mr. Fischer, Mr. Harris, Mr. Boyle, Mr. Simms, Mr. Leigh, Mr. Bissex, Mr. Geist, Mr. Gordon, Mr. Cutting, Dr. Sauer, Mr. Harper, Mr. Sobol.

BUSINESS DEPARTMENT

First Row: Miss Johnson, Miss Sweeney, Miss Hood, Mr. Steinhope, Miss Twiss, Miss Folley, Miss Altieri. *Second Row:* Mr. Mitchell, Mr. Satlak, Mr. Avritch, Mr. Gradone.

LIBRARY DEPARTMENT

Miss Stoneham, Mrs. Erskine, Mrs. Turnbull.

GUIDANCE DEPARTMENT

First Row: Mr. Steinberger, Miss Mathews, Mr. Mitchell, Miss Finnerty, Mr. Lambert. *Second Row:* Miss South, Miss MacIntyre, Mrs. Geishecker, Miss Twiss, Mrs. Sheafe, Miss Hood.

MATHEMATICS DEPARTMENT

First Row: Miss Nardozzi, Miss Chairas, Miss Bates, Miss Allen, Miss Keeney. *Second Row:* Mr. Bailey, Mr. Silver, Mr. Peterson, Mr. Knapman, Mr. Andrews, Mr. Stephens, Mr. Anderson, Mr. Shapiro.

LANGUAGE DEPARTMENT

First Row: Miss White, Mrs. Newfeld, Miss Burdon, Miss Baroudjian, Miss Devane. *Second Row:* Mr. Davis, Mr. Packard, Miss Waters, Miss Ashley, Miss Hogan, Miss Maverick, Miss Cox, Miss Jewett, Mr. Ethier, Mr. Little, Mr. Bresnahan.

SOCIAL STUDIES DEPARTMENT

First Row: Mr. Willard, Mr. Shaw, Miss Curry, Mr. Peltier, Miss Kalivas, Mr. Sherman, Mr. Dolan. *Second Row:* Mr. Ferguson, Mr. Hybels, Mr. Holmes, Mr. Card, Mr. Gallagher, Mr. Fraktman, Mr. Batchelder.

TEACHERS

Most Satirical
Mr. Harris

Most School Spirited
Mr. Dolan

Sweetest
Miss Waters

Most Collegiate
Mr. Harrer

Most Unusual
(this is a compliment)
Mr. Karpas

Best Sense of Humor
Mr. Peterson

Prettiest Hair
Miss Ryan

Slimmest
Mr. Somerville

Most ~~Romantic~~ funny
Mr. Goldman

Best Liked
Mr. Howe

Notre Précepteur
Mr. Little

SUPERLATIVES

"You speak like a Spanish cow!"
Mr. Ethier

"Get your card out!"
Miss Simone

"Let's all go voyaging!"
Mrs. Goldstein

"Hurry! Hurry! Hurry!"
Mr. Sanborn

"You mental midgets!"
Mr. Knapman

"You must add 2 and 2 and get 4.5"
Dr. Navez

"How many heard that?"
Mr. Hall

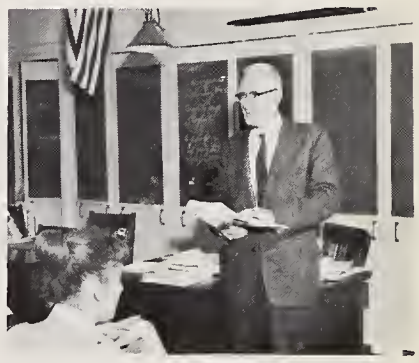

"I use the selective service system"
Mr. Harris

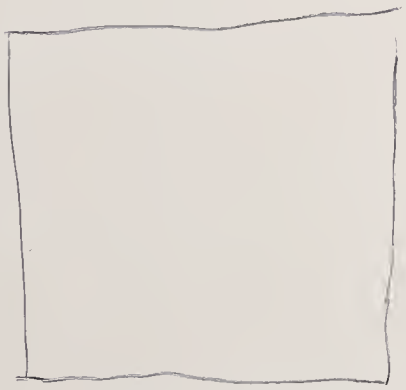

"A - HERE"
Charlie Chase

"In my humble opinion"
Mr. Holmes

"I'll go on my pension tomorrow!"
Mr. Packard

"Just sit there and listen to your arteries harden."

SENIORS

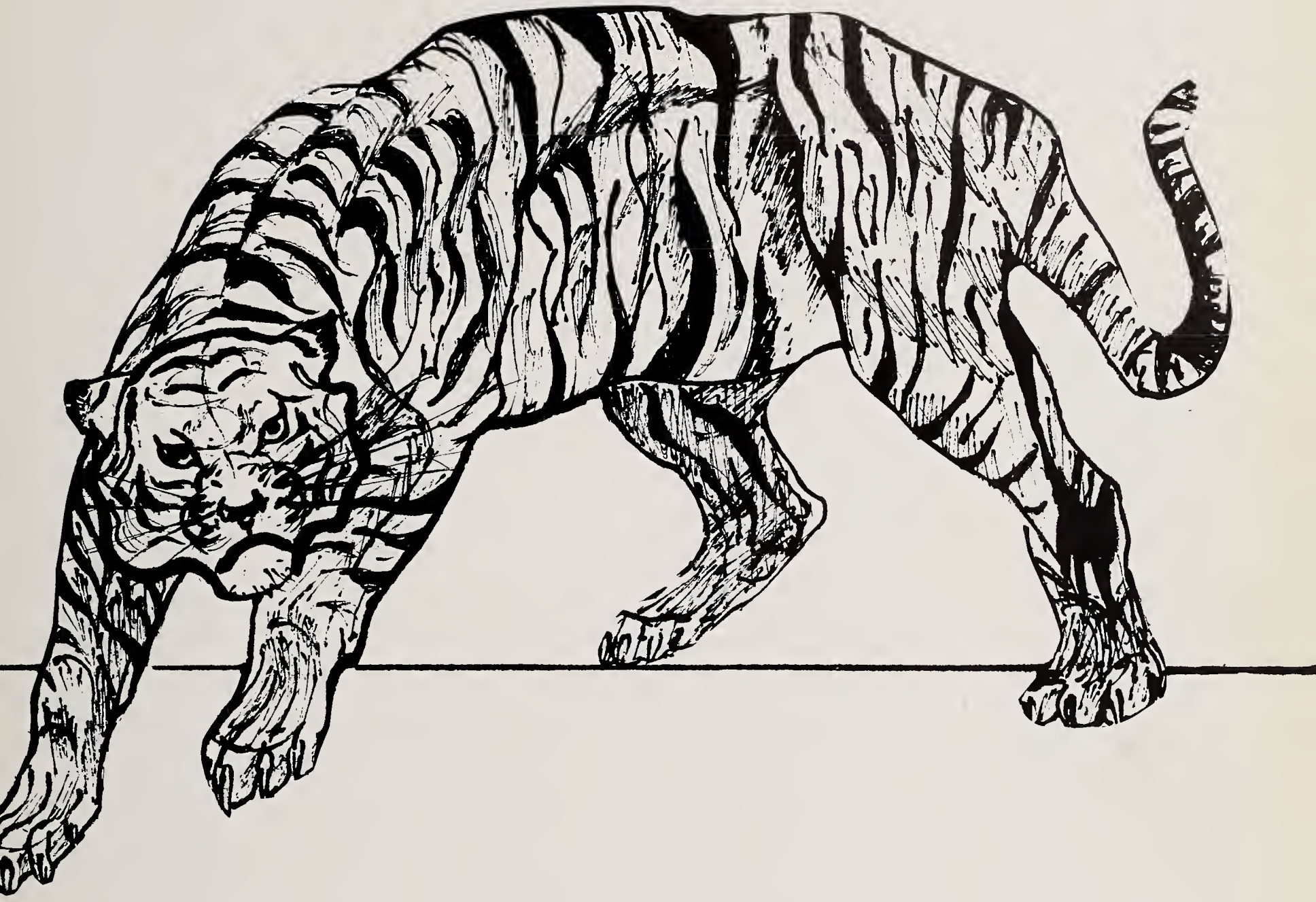

And so the Tiger speaks—

CLAUDIA AARONS
1035 Centre St., Newton Centre
Suppressed Desire: To be at the end of the alphabet
I Will to N. H. S.: All my carefully taken history and biology notes
I; Weeks; College
Legislature 2; Home Room Manager 1; Newtonite 2; Rally Committee 1; Girls' Chorus 1, 2, 3; Office Work 2; Latin Club 1, 2, 3; Music Club 1, 2, 3; Spanish Club 3.

JUDITH ANN ABELSON
160 Varick Rd., Waban
Judy
Suppressed Desire: To get thru the tunnels alive on rainy days
I Will to N. H. S.: More Teachers like Mr. Karpas
II; Warren; College
Stage Crew 1; French Club 3; International Club 3; Music Club 1, 3.

ELLEN LEE ABEND
32 Olde Field Rd.,
Newton Centre
Fondest Memory of N. H. S.: Watching the janitors raise the flag at 7:15
I Will to N. H. S.: More teachers as great as Mr. Karpas
I; Weeks; College
Newtonite 2, 3; Senior Play 3; Rally Committee 2, 3; Dance Committee 1, 3; Ushers 1; Drama Club 1, 2; French Club 2; Latin Club 1, 2, 3.

MARIE THERESE ADAM
286 Highland Ave., West Newton
M. T. A.
Fondest Memory of N. H. S.: All the blasts we've had down the Cape and the Gremlin parties
I Will to N. H. S.: My bulletin delivery services to Willie
II; Warren; College
Home Room Manager 1; Orange Shield 2, 3; Tigerama Committee 1, 2, 3; Rally Committee 1, 2, 3; Anti-Smoking Committee 2, 3; Ushers 1, 2, 3; Tri Hy Y; Field Hockey 1, 2; Intramural Sports 1, 2, 3; Art Club 1, 2, 3;

RICHARD EAGER ADAMS
10 Myrtle St., Auburndale
Ricky
Favorite Pastime: Weekend "Newton Plans"
Fondest Memory of N. H. S.: The many blasts at Bunyon's
I; Warren; College
Legislature 1, 3; Finance Board 3; Orange Shield 3; Associates' Treasurer 3; Hi-Y 2; Boys' Chorus 3; Ice Hockey 1, 2, 3.

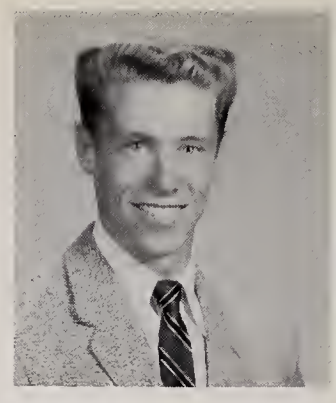

JOEL WILLIAM ADELSON
23 Dickerman Rd.,
Newton Highlands
Suppressed Desire: To graduate
Favorite Pastime: Listening to Mr. Peterson's "are you with me"
Fondest Memory of N. H. S.: Elm Road at 2:40 p. m. — inhaling the exhaust
I Will to N. H. S.: Building IV — an indoor parking lot
I; Weeks; College
Debating Club 3; Science Club 3; Physics Club 3.

JAMES DANIEL ALBERT
85 Montvale Rd., Newton Centre
Suppressed Desire: To see Smitty do 10 push-ups
Favorite Pastime: Cars, Girls, and Thinking
Fondest Memory of N. H. S.: My post graduate course at Newton High
I Will to N. H. S.: The next four A's
II; Weeks; College
Ice Hockey 2, 3; Music Club 3.

WOLDEMAR OTTO ALETTER
22 Perkins St., West Newton
Waldi
II; Warren; College

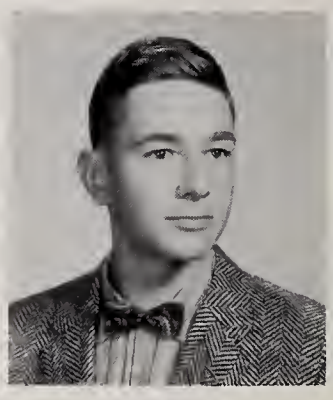

BARBARA ANN ALLEN
137 Oakligh Rd., Newton
Barbie
Favorite Pastime: Baby Sitting; T. V.
Fondest Memory of N. H. S.: Mrs. Huss who has helped me in my work
IIIB; Bigelow; Business
Home Eonomics Club 3.

DOROTHY ALLEN
93 Hicks St., West Newton
Dotty, Dot
Suppressed Desire: To get that certain someone
I Will to N. H. S.: My Cousin
IV; Warren; Business
Tigerama Committee 3.

DANIEL ARNOLD ALPERIN
34 Solon St., Newton Highlands
Danny
Suppressed Desire: To ride my motorbike around the locker room
Favorite Pastime: Watching all the girls go by
Fondest Memory of N. H. S.: Going up the wrong stairway after C lunch
I Will to N. H. S.: My 1940 Oldsmobile for Drivers Ed.
II; Weeks; College
Outdoor Track 2, 3; Rifle Club 1, 2, 3.

JEREMY ETHAN ALPERIN
950 Commonwealth Ave., Newton Centre
Jerry
Suppressed Desire: To have the toothpick and dental floss concession in the library
Favorite Pastime: Counting Slim's freckles
Fondest Memory of N. H. S.: Eating in the library
I Will to N. H. S.: Comfortable chairs in 2308
I; Weeks; College
Motion Picture Squad 2, 3; Mathematics Club 2, 3; Meteorology Club 1, 2, 3; School Exchange 3.

GAIL FRANCES ALTER
26 Westchester Rd., Newton
Fluffy
Fondest Memoroy of N. H. S.: March 2, 1957 and all the good times that followed
I Will to N. H. S.: Friends and experiences as great as mine
II; Bigelow; College
Newtonite 2; Girls' Chorus 1, 2, 3; English Club 3; French Club 3; Music Club 1, 2, 3; Outing Club 3.

STEVEN JOEL ANDELMAN
129 Oakdale Rd., Newton Highlands
Favorite Pastime: Playing the study halls
I Will to N. H. S.: More corners on Walnut and Elm Rd.
I; Weeks; College
Home Room Manager 2; Dance Committee 2; Motion Picture Squad 1; Aviation Club 2; Hunting and Fishing Club 1; Mathematics Club 3.

JEAN MARY ANDERER
496 Grove St., Newton Lower Falls
Jeannie
Suppressed Desire: To graduate from "The O. M. K. Club" before I'm in it permanently
Fondest Memory of N. H. S.: My junior year and all the fun I had
I Will to N. H. S.: More teachers like Mr. Karpas
IV; Warren; College
Golf 3; Tennis 2; Archery 2.

LOIS DIANE ANDERSON
39 LaFayette Rd., Newton Lower Falls
Suppressed Desire: To park a car parallel just once
Fondest Memory of N. H. S.: The Pittsburgh Exchange, the football games, and J. M.
I; Warren; College
School Exchange 2; Orange Book 2; Rally Committee 3; Dance Committee 1, 2; Sophomore Class Representative 1; Girls' Chorus 1, 2, 3; Concert Band 1, 2; Tennis 1, 2, 3; Cavalry 1; Music Club 1, 2, 3; Outing Club 1.

RITA HARRIET ANDLER
20 Mandalay Rd., Newton Centre
Favorite Pastime: My frequent visits with Marty to Ho-Jo So's & Ho-Jo C. C's
I Will to N. H. S.: The gaiety and the spirit of the senior class
II; Bigelow; College
Newtonite 1, 2, 3; Senior Play 3; Spring Musical 1, 2, 3; Vespers 1, 2, 3; Dance Committee 1; Ushers 1, 3; Softball 3; Volley Ball 3; French Club 1, 2; Home Economics Club 3:

CHRISTINE AMELIA ANNESE
121 Albemarle Rd., Newtonville
Chris, Tina
Suppressed Desire: No comment
Fondest Memory of N. H. S.: junior year in 218
I Will to N. H. S.: More English teachers like Miss Miles
II; Day; College

JOAN FAYE ANDLER
39 Ballard St., Newton Centre
Joni
Fondest Memory of N. H. S.: Being the last of the nine to get into Lois' Ford every morning at 7:45
I Will to N. H. S.: An enormous soundproof office on the first floor of Building I with private phone, new typewriters and a full time J. M. H. for Mr. Harrer
I; Bigelow; College
Home Room Manager 1; Newtonite 1, Assignment Editor 2, 3; Senior Play 3; Rally Committee 2, 3; Dance Committee 2, 3; Ushers 1; Office Help 3; Golf 3; Drama Club 2, 3; English Club 3; Latin Club 2, 3; Mathematics 1; Music Club 2, 3; Orchesis 1; Spanish Club 3.

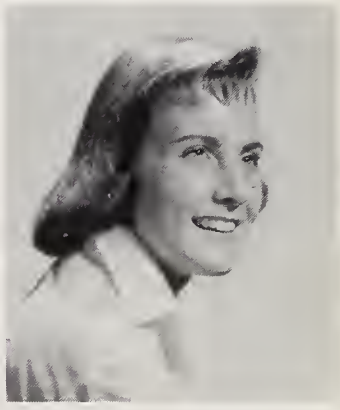

PHYLLIS BARBARA ANDLER
116 Mandalay Rd., Newton Centre
"Phyl"
Suppressed Desire: To put colored pictures in the Newtonite
Fondest Memory of N. H. S.: Those last period studies in my senior year
I; Bigelow; College
National Honor Society 2, 3; Legislature 3; Home Room Manager 1; Tigerama Committee 2, 3; Senior Play 3; Dance Committee 1, 2, 3; Ushers 1; Newtonite 2, 3; Newtonite, Art Editor 2, 3; Receptionist of 314 2, 3; Drama Club 1, 3; English Club 2, 3; Latin Club 2, 3; Mathematics Club 1; Music Club 2, 3.

Exciting! Stupendous! Colossal!

LEON RALPH APTERS
47 Clark St., Newton Centre
Leo
Fondest Memory of N. H. S.: Being 4 years in Building I, 2 years in room 111
I Will to N. H. S.: A book of a hundred pages showing the escape routes out of the lunch room
II; Solomon Lewenberg High, Dorchester; College

CLARA LUCY ARCURI
257 Webster St., Auburndale
Claira
Suppressed Desire: To get married
Favorite Pastime: Going through trade school
Fondest Memory of N. H. S.: Senior year in 218
I Will to N. H. S.: More teachers like Mrs. Huss
IV; Warren; Business
Tennis; Badminton.

JOHN DONALD ARDNINO
53 White Ave., Newton Centre
John
Fondest Memory of N. H. S.: The bell schedule for lunch
I Will to N. H. S.: An assistant for the Radio Shop
IIIA; Weeks; Business

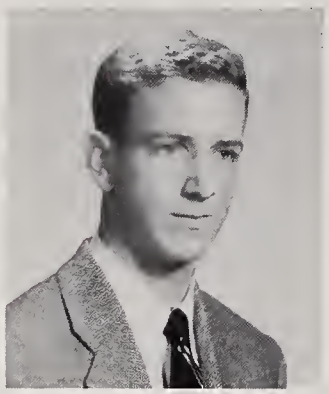

DANIEL JOSEPH ARMET
448 Ward St., Newton Centre
Danny
Suppressed Desire: To know the names of all the students
Fondest Memory of N. H. S.: Everyone and everything
I; Weeks; College
Legislature 1, 2; Orange Shield 3; Newtonian 3; Class Committee 2, 3; P.T.S.A. Board of Directors 1; P.T.S.A. Steering Committee 2; P.T.S.A. Character Development Committee 2; Chairman of the Class Ring Committee 2; Outdoor Track 1; International Club 3; Science Club 1; Physics Club 3.

Mere dreams of my coming sophomore year.

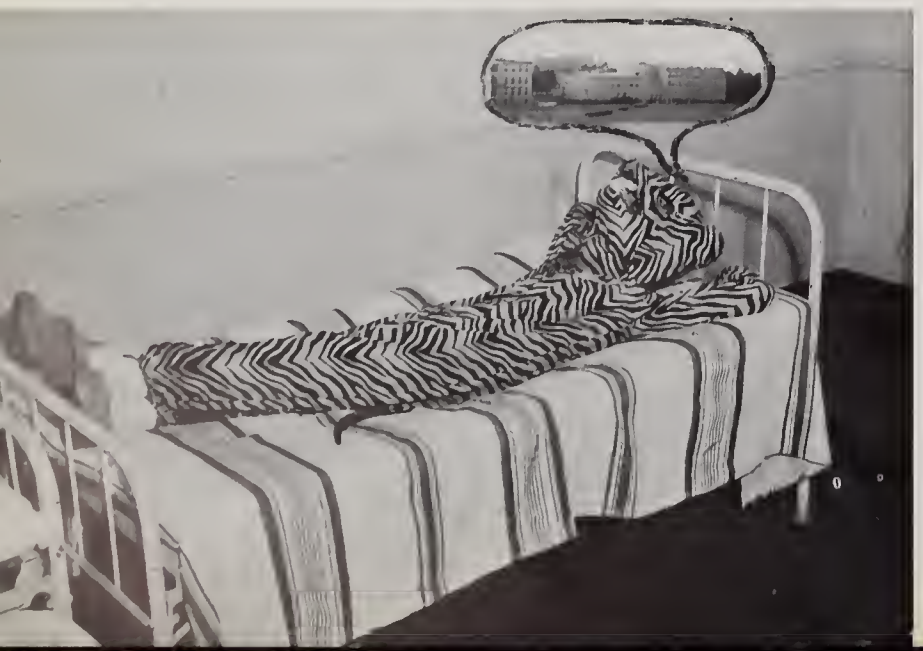

RICHARD ARMSTRONG
79 Border St., West Newton
Dick, Dugan
Favorite Pastime: Sports, being with Penny
I Will to N. H. S.: A private-eye for Mr. Sanborn
IV; Warren; Business
Baseball 1, 2; Football 1, 2, 3; Outdoor Track 3.

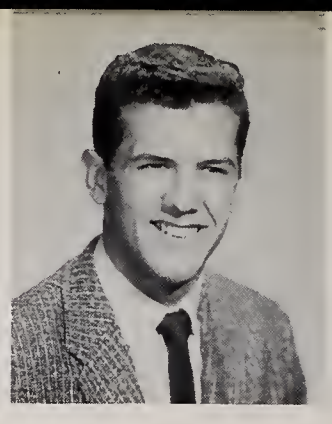

ELAINE MARIE ARSENAULT
160 Lexington St., Auburndale
Suppressed Desire: To get Frankie
Favorite Pastime: Eating lunch in S-Block
Fondest Memory of N. H. S.: junior year in 218
I Will to N. H. S.: More teachers like Mr. Gradone
IV; Warren; Business

JANET MARIE ARSENAULT
213 Lincoln St., Newton Highlands
Jan
Suppressed Desire: To have a homeroom in Bldg. 3
Fondest Memory of N. H. S.: My junior year
I Will to N. H. S.: More teachers like Mr. Harris
II; Weeks; College
Tigerama Committee 2; Senior Play 3; Rally Committee 3; Ushers 1; Office Assistant 2; Tennis 1, 2; Archery 2; Badminton 1; Outing Club 2.

RICHARD EDWARD ASHERMAN
676 Dedham St., Newton Centre
Dick
Suppressed Desire: To blow up Building I with Dynamic tension
Favorite Pastime: Peeling off from N. H. S. at 2:30
Fondest Memory of N. H. S.: Barbara
I Will to N. H. S.: A good heating system
II; Weeks; College
Ushers 2; Football 1; Intramural Sports 1, 3; Music Club 3.

PAUL FRANCIS ATKINSON
56 Bennington St., Newton Corner
Suppressed Desire: To see "Duz" do everything
Favorite Pastime: Speaking Spanish
I; Bigelow; College
Newtonian 2; Vespers 2, 3; Boys' Chorus 1; Glee Club 1; A Capella Choir 2, 3; Tennis 1, 2, 3; Intramural Sports 1; Spanish Club 3.

FRANCES NIVIN ATWELL
21 Carver Rd., Newton Highlands
Fran
Favorite Pastime: Hmmmm!
I Will to N. H. S.: An escalator for Building I
Senior Play 3; Drama Club 1, 2, 3.

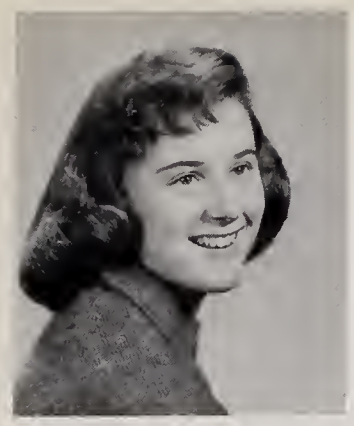

PHYLLIS JOYCE AVERBUCK
53 Bonad Rd., West Newton
Phyl
Suppressed Desire: Eating breakfast before school
Fondest Memory of N. H. S.: Day I skipped school with Al, Judy, Bernie, and Sandy
II; Warren; College
Girls' Chorus 1; Newtonite 3; Music Club 1, 2; Future Teachers Club 3.

LAWRENCE JAMES BABBITT
21 Columbine Rd., Newton Centre
Larry
Fondest Memory of N. H. S.: My first day in Newton High School after transferring from Brookline High
I Will to N. H. S.: More history teachers like Mr. Harris
II; Brookline High, Brookline; College
Basketball 3; Tennis 3; Camera Club 3; Drama Club 3; Spanish Club 3.

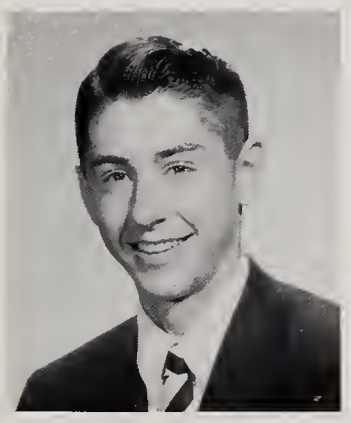

JAMES KEVIN BACHMANN
1484 Beacon St., Waban
Jim
Suppressed Desire: To leave the lunchroom before the bell
Fondest Memory of N. H. S.: Mr. Geist's quick quips
I Will to N. H. S.: All the pencils, rulers, and pens I've "temporarily misplaced"
I; Warren; College
Home Room Manager 3; Orange Shield 3; Intramural Sports 2, 3; Spanish Club 3.

BEVERLY LEE BAER
16 Avondale Rd., Newton Centre
Bev, Bevy
Favorite Pastime: Getting together with the kids
Fondest Memory of N. H. S.: History in 2204
II; Bigelow; College
Newtonite 1; Spring Musical 2, 3; Vespers 2, 3; Ushers 3; A Capella Choir 1, 2, 3; Future Teachers Club 2, 3; Music Club 1, 2, 3; Outing Club 1, 2, 3; Spanish Club 3; School Exchange 3.

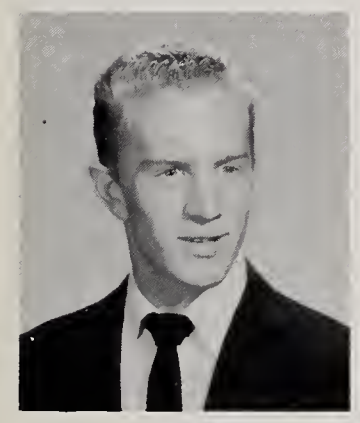

DONALD VINTON BAKER
17 Lee Rd., Chestnut Hill
Terry
Suppressed Desire: Joanne
Favorite Pastime: Hot rods
Fondest Memory of N. H. S.: The friends I hope I made
I; Middlesex School, Boston; College
Music Club 2, 3.

LOIS JUDITH BASS
80 Park St., Brookline
Favorite Pastime: Trying to find a parking space in front of N. H. S. at 8:00 A.M.
Fondest Memory of N. H. S.: Miss Jewett's Latin I-2 and I-4 classes
I; Weeks; College
Home Room Manager 3; Senior Play 3; Rally Committee 2, 3; Ushers 1; Newtonite 2, 3; Girls' Chorus 1, 2, 3; Basketball 1; Tennis 2, 3; Field Hockey 1; French Club 2; Latin Club 1, 2, 3; Music Club 1.

Instead N. H. S. was a mass of confusion—

JUDITH MYRA BASSEN
128 Warren St., Newton Centre
Judy
Suppressed Desire: To find a Harry
Favorite Pastime: "Duble trouble"
I; Weeks: College
Newtonite 2, 3; Senior Play 3; Rally Committee 2, 3; Dance Committee 2, 3; Sophomore Girls' Chorus 1; Basketball 1; Golf 1; Softball 2; Intramural Sports 1, 2, 3; Drama Club 1; French Club 2, 3; Music Club 1.

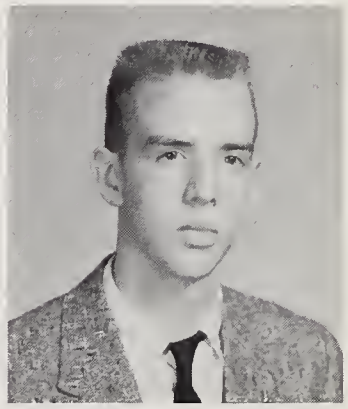

WILLIAM GERALD BAUMANN
13 Dartmouth St., Waltham
Bill
Suppressed Desire: To make F a passing mark
I Will to N. H. S.: My old soldering iron
IIIA; South Jr. High, Waltham; College

BARBARA CATHERINE BEAL
8 Washington Ter., Newtonville
Barb
Suppressed Desire: To get married and have twenty-two children
Fondest Memory of N. H. S.: My senior year
I Will to N. H. S.: More of "them" like Miss Creedon
II; Day; College
Tigerama Committee 3; Rally Committee 3; Ushers 3; Outing Club 3.

JUDITH CAROLYN BECKER
24 Leewood Rd., Newton Highlands
Judie
Fondest Memory of N. H. S.: "Posez le baggage partir, s'il vous plaît."
I Will to N. H. S.: "Unchained Melody!!"
I; Weeks; College
Newtonian 3; Orange Book 2; Rally Committee 2; Ushers 1, 2, 3; Basketball 1, 2; Softball 2; Drama Club 1; Music Club 2, 3.

Seniors trampled me to death,

MARTIN JOEL BECKWITH
17 Bruce Lane, Newton
Marty
Suppressed Desire: To clear that magic 7′ mark
I Will to N. H. S.: More of Mr. Boyle's famous workouts
I; Bigelow; College
National Honor Society 2, 3; Legislature 3; Orange Shield 3; School Exchange 2; Concert Band 1; Track, Indoor 1, 2, Captain 3; Track, Outdoor 1, 2, 3; Football 1.

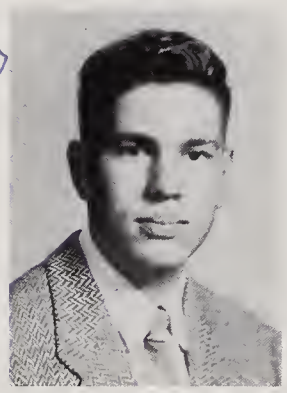

REINIER BEEUWKES, III
123 Sargent St., Newton
Favorite Pastime: Doing what I wouldn't be doing if anyone knew I was doing it
I; Bigelow; College
Home Room Manager 2; School Exchange 2; Drama Board 3; Drama Festival 1, 2; Science Fair 2, 3; Football, Manager 1, 2; Varsity Manager 3; Chemistry Club 2; Radio Club 1; Rifle Club 1.

MARGARET ANNE BELL
34 Foster St., Newtonville
Miggy
Suppressed Desire: To graduate
Favorite Pastime: Johnny
Fondest Memory of N. H. S.: The riots in 2312
I Will to N. H. S.: New gym suits for the boys
I; Day; College

FREDERICK JOHN BEMIS
335 Elliot St.,
Newton Upper Falls
Fred
Suppressed Desire: Assignment to an atomic submarine
Favorite Pastime: U. S. Navy Reserve
Fondest Memory of N. H. S.: Riding in the early bus with Kathy
I Will to N. H. S.: Someone else to run the trade school projector
IIIA; Weeks; Service
Civics Board 3; Administrative Aide 1, Captain 2, Senior Advisor 3.

STEPHEN JOHN BENNETT
88 High St.,
Newton Upper Falls
Reba, Steve, Stevie, Ben
Suppressed Desire: To walk up the steps to 23F without falling
Fondest Memory of N. H. S.: All the fun with the boys in the radio shop
IIIA; Weeks; Service

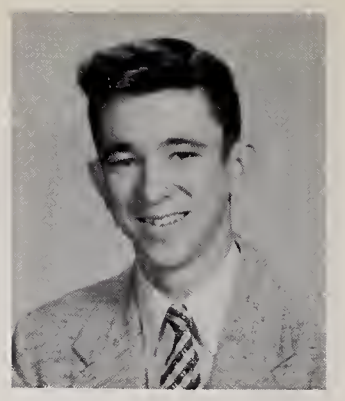

MARK EDWARD BERENSON
288 Homer St., Newton Centre
Suppressed Desire: To make as many wonderful friends and have as many great teachers (Mr. Harrer and Mr. Hall) in college as I have had at N. H. S.
Fondest Memory of N. H. S.: My sister
I; Weeks; College
Orange Shield 3; Newtonite 2, Sports Editor 3; Motion Picture Squad 1, 2; Intramural Sports 1, 2, 3; Camera Club 2; French Club 2; Science Club 1.

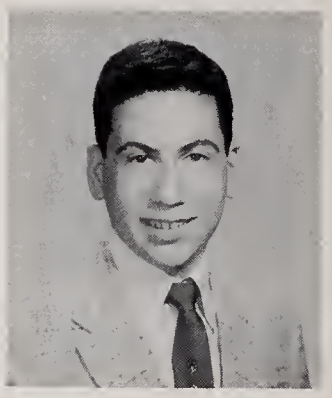

MARSHA ELLEN BERESEN
7 Shornecliffe Rd., Newton
Mish
Favorite Pastime: Going home in a crowded convertible
Fondest Memory of N. H. S.: The smoke-filled car at 7:55
I; Bigelow; College
Newtonite 1, 2, 3; Spring Musical 1, 2, 3; Vespers 1, 2; Studio 2; Art Club 1; Drama Club 1, 2, 3; Music Club 1, 2.

JERALDINE CABOT BEREST
1190 Boylston St.,
Newton Upper Falls
Jerry
Suppressed Desire: To be a nurse
Fondest Memory of N. H. S.: My junior year
I Will to N. H. S.: My "machine gun" to Mr. Silva
II; Weeks; College
Spring Musical 1, 2, 3; Vespers 1, 2, 3; Orchestra 1, 2, 3; Girls' Chorus 1, 2, 3; Office Work 3; Music Club 2, 3.

RONNIE STANLEY BERG
143 Oakdale Rd.,
Newton Highlands
Reggie, Ronnie
Fondest Memory of N. H. S.: Mrs. Ford's Math 15 class
I Will to N. H. S.: Good food
I; Weeks; College
Intramural Sports 1, 2; Aviation Club 1.

ALAN SAUL BERGER
124 Walnut Hill Rd.,
Newton Highlands
Al
Fondest Memory of N H. S.: "Mama" Goldstein's I-2A class
I Will to N. H. S.: A sophomore class increasing in a geometric progression
I; Weeks; College
Tigerama Committee 3; Dance Committee 3; International Club 1; Mathematics Club 2, 3; Music Club 3; Rifle Club 1; School Exchange 3.

EDWARD BERGER
28 Hyde St., Newton Highlands
Suppressed Desire: To park in front of Building I
Fondest Memory of N. H. S.: Running from 2312 to 144
I; Weeks; College
Orange Shield 3; Newtonian 3; Orange Book, Business Manager 3; Tigerama Committee 1; Dance Committee 1, 2; Mathematics Club 2; School Exchange 3.

MYRNA LEE BERISH
21 Deborah Rd., Newton Centre
Myrns
Suppressed Desire: To be a commercial artist
Favorite Pastime: "Living it up"
Fondest Memory of N. H. S.: My junior year
I Will to N. H. S.: My parking space
I; Weeks; College
Rally Committee 1; Leader Corps 2; Bowling 1, 2; Outing Club 1, 2.

GLORIA SHEILA BERK
25 Bruce Lane, Newton
Glo
Favorite Pastime: My S-Block crush
Fondest Memory of N. H. S.: The great times in 116 and 219
I Will to N. H. S.: My parking space
I; Bigelow; College
Legislature 3; Spring Musical 2; Rally Committee 3; Vespers 1, 2, 3; A Capella Choir; Tennis 3; French Club 3; Music Club 1, 2, 3.

VICTOR LOUIS BERMAN
424 Commonwealth Ave., Newton Centre
Fondest Memory of N. H. S.: Passing from the fourth floor of Building I to the third floor of Building II
I Will to N. H. S.: The chairs in Doctor Navez's physiology lab
I; Weeks; College
Newtonian 3; Newtonite 2; Dance Committee 1, 2, 3; Ushers 2; International Club 1, 2, 3.

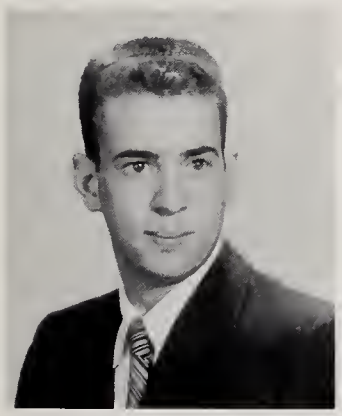

DAVID PHILIP BERNSTEIN
11 Chester St., Newton Highlands
Suppressed Desire: To have 11 o'clock lunch period every day
I Will to N. H. S.: More Home Room "Wardens" like Miss Johnson
II; Weeks; College
Baseball 1; Basketball 1; Intramural Sports 1, 2, 3; Hunting and Fishing Club 1, 2, 3; International Club 1; Music Club 1, 2, 3.

MALCOLM EUGENE BESSOM
130 Randlett Pk., West Newton
Mack, Mal
Fondest Memory of N. H. S.: Jammin' on the band bus
I Will to N. H. S.: The complete works of Lennie Bernstein for use in the Music Appreciation and Theory classes
I; Day; College
Marching Band 1, 2, 3; Concert Band 1, 2, 3; Music Festival 1, 2, 3; Glee Club 1; A Capella Choir 2, 3; Vespers 2, 3; Motion Picture Squad 1; Music Club 1, 2, Coordinator 3.

MARTIN RICHARD BIALOW
54 Park St., Newton Corner
Marty, Smoothie
Fondest Memory of N. H. S.: Chemistry with Mr. Hall
I Will to N. H. S.: Food for D lunch
I; Shenandoah Jr. High, Miami, Florida; College
Legislature 2; Civics Committee 3; Newtonite 3; Chemistry Club 2, 3; International Club 1; Mathematics Club 3; Music Club 1, 2, 3.

ARLENE JOAN BIALSKY
48 Maynard St., West Newton
Favorite Pastime: Going steady with Nat; going double with Roberta and Dick
Fondest Memory of N. H. S.: Honor Study with Carol Kaufman in 2107
I; Bigelow; College
Legislature 3; Senior Play 3; Leader Corps 2, 3; Dance Committee 3; Honor Study 2; Basketball 2; Field Hockey 2; Softball 2; Volley Ball 1, 2, 3; Bowling Captain 2, 3; English Club 1, 2;

LOUISE PAULINE BIANCHI
11 Faxon St., Newton
I'll never tell
Fondest Memory of N. H. S.: The Newton-Waltham game of 1957
I Will to N. H. S.: Stilts for the Sophs
II; Day; College
Newtonite 1, 2, 3; Tigerama Committee 2; Sping Musical 1; Rally Committee 1, 3; Dance Committee 2; Ushers 1; Tri-Hi-Y 2, 3, Treasurer 1; Chaplain 2, 3; Outing Club 3; Softball 1.

ELAINE DOROTHY BIKAS
15 Placid Rd., Newton Centre
Suppressed Desire: Executive Secretary
Favorite Pastime: Oil painting
Fondest Memory of N. H. S.: The tie-ups going from building to building
IV; Weeks; College
Intramural Sports.

tried to sell me elevator tickets,

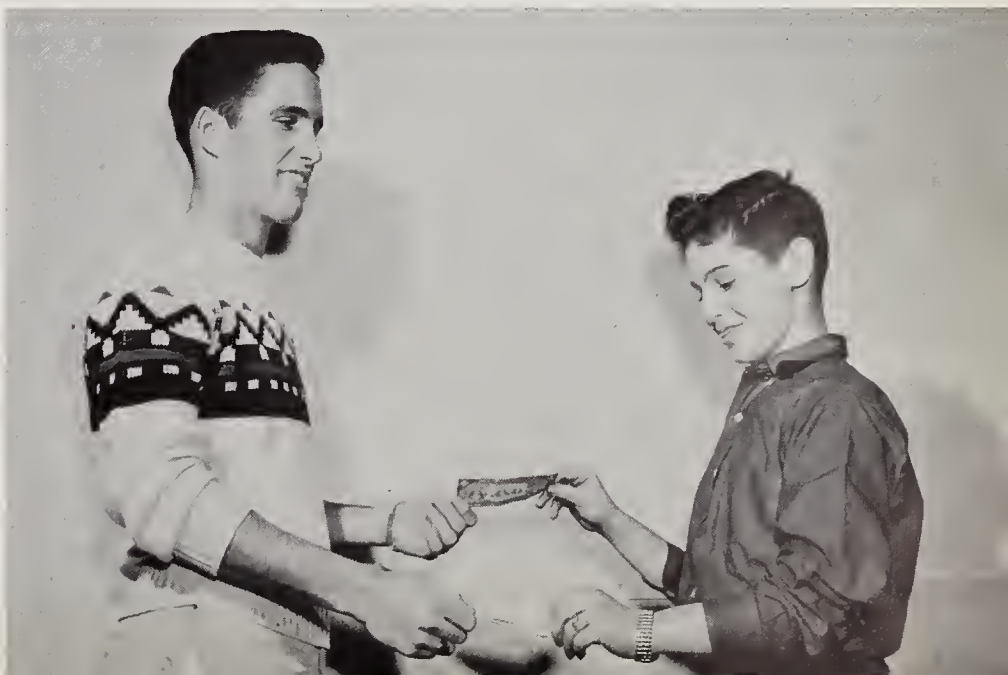

BETHEL MARIE BILEZIKIAN
474 Lowell Ave., Newtonville
Suppressed Desire: To get a penny for every word I have written for history homework
Fondest Memory of N. H. S.: The pebbles at Deer Island; Broken test tubes in J. C. Hall's Chemistry Lab.
I; Day; College
National Honor Society 2, 3; Legislature 1, 2, 3; Newtonian, Business Editor 3, Leader Corps 2; Orchestra 1, 2, 3; Girls' Chorus 1, 2, 3; P.T.S.A. Board of Directors 3; Dance Committee 2; Legislature Exchange 1, 2; P.T.S.A. Membership Committee 2; Chemistry Club 2, 3; Music Club 1,

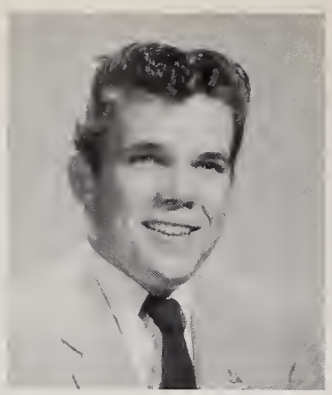

WALTER G. BILLINGS
19 Indiana Ter.,
Newton Upper Falls
Doc
Fondest Memory of N. H. S.: The boys of the print shop
I Will to N. H. S.: My little black book of "friends"
IIIA; Weeks; Service
Football 1.

WALLACE EDWARD BLACKWOOD
18 Whitlowe Rd., West Newton
Wally
Suppressed Desire: To meet Mr. Lasker's boy Lenny
Favorite Pastime: Wondering if I'm going to get into college
Fondest Memory of N. H. S.: All New England Chorus in my sophomore year
II; Warren; College
All New England Chorus 1; Orchestra 1, 2, 3; Boys' Chorus 1, 2, 3; Spring Musical 1, 2; Anti-Smoking Committee 1, 2, 3; Music Club 2, 3.

BARBARA BLAKE
47 Paul St., Newton Centre
Barb, Barbie, Blakey
Favorite Pastime: That Marine
Fondest Memory of N. H. S.: The day "Gus" stole the football
II; Weeks; College
Rally Committee 3; Tri-Hi-Y 2; Treasurer 3; Office Work 3.

and directed me to the wrong gym.

STEPHEN BLANKINSHIP
77 Court St., Newtonville
Steve
Favorite Pastime: Deep sea fishing
IIIA; Day; Service
Administrative Aide.

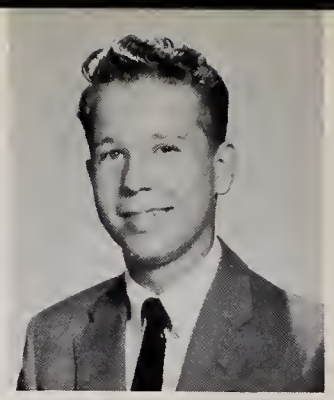

JOEL DAVID BLEIWAS
21 Sycamone Rd., Newton Centre
Suppressed Desire: To take Jerry Baker's Ford in a drag
Favorite Pastime: Eating during S block
Fondest Memory of N. H. S.: The 2:30 rush to the car
I Will to N. H. S.: My after school spot on the corner
I; Weeks; College
International Club 3.

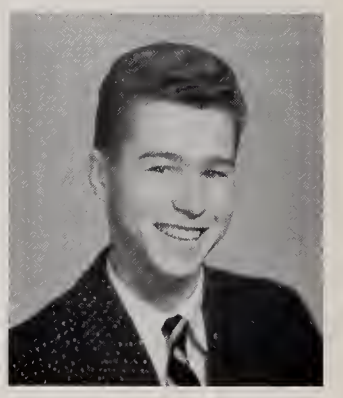

DONALD WARREN BLISS
157 Concord St., Holliston
Don
Suppressed Desire: To be the author of a new code book
Favorite Pastime: Studying my code book
Fondest Memory of N. H. S.: Tuesdays in 22E
I Will to N. H. S.: My code book
IIIA; Holliston High, Holliston; Service

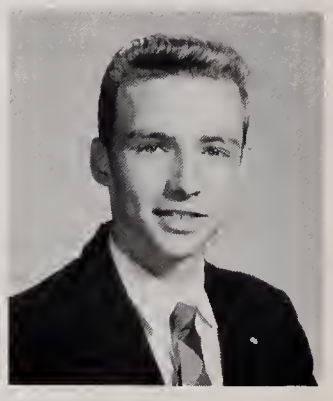

DAVID ARTHUR BLOMBERG
66 Stratford Rd., West Newton
Dave
Fondest Memory of N. H. S.: Getting up at 5:00 A. M. for hockey practice
I Will to N. H. S.: All my broken hockey sticks and old hockey gloves
I; Warren; College
Class Committee 1; Ice Hockey 1, 2, 3; Track, Outdoor 2, 3; Intramural Sports 3.

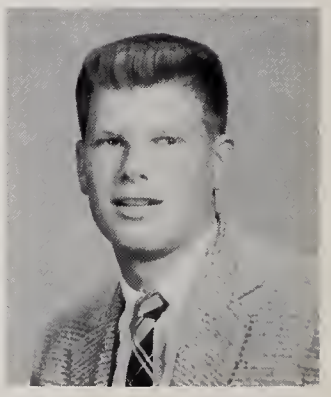

RICHARD JOHN BOARDMAN
53 Thurston Rd.,
Newton Upper Falls
Dick
Fondest Memory of N. H. S.: Mr. Hall's chemistry classes
I Will to N. H. S.: Old Newtonite negatives
I; Weeks; College
Legislature 3; Newtonite 2; Senior Play 3; Spring Musical 2; Vespers 3; Camera Club 2; Debating Club 1.

LEWIS BOLAN
5 Beverly Rd., Newton Highlands
Favorite Pastime: Censoring Senior Data Sheets
Fondest Memory of N. H. S.: Senior year
I Will to N. H. S.: My key to the Newtonian strong box
I; Weeks; College
Business Manager of the Newtonian 3; Newtonite 2; Rally Committee 2; Dance Committee 1, 2, 3; Ushers 2; English Club 1, 3; International Club 1, 2, 3; Music Club 1, 3.

JUDITH SUSAN BORAKS
17 Montrose St., Newton
Judy
Fondest Memory of N. H. S.: The first day
I Will to N. H. S.: A Tunnel between Building I and Building II
II; Brookline High School, Brookline
Future Teachers Club 3; Music Club 3; Spanish Club 3.

SANDRA H. BOTZIN
176 East Side Pky, Newton
Sandy, Sam, "B-B-B-"
Suppressed Desire: To go back to the "Embers" with Midge to see "Sully"
Fondest Memory of N. H. S.: My junior year in H. R. 2101; Scott's lunches
II; Bigelow; College
Rally Committee 2; P.T.S.A. 1; Girls' Chorus 1, 2, 3; Senior Play Committee 3; French Club 2; Music Club 1, 2; Orchesis 1; Outing Club 1.

JULIE ANNE BOUDREAU
153 Hancock St., Auburndale
Jul, Boudy
Fondest Memory of N. H. S.: The great time I had in my junior year
I Will to N. H. S.: A new homeroom of "mental midgets" for Mr. Knapman every year
II; Warren; Business
Dance Committee 2; Tennis 3; French Club 1; Music Club 1; Outing Club 2, 3.

RICHARD LEO BOUDROT
57 Eddy St., West Newton
Suppressed Desire: To come back to home room and eat lunch
I Will to N. H. S.: The wrong answers to Mr. Brawn's science tests
IIIA; Day; Service

BARBARA ANN BOYLE
926 Dedham St., Newton Centre
Barb, Barbie
Suppressed Desire: To be a bear so I could hibernate during the school months
Fondest Memory of N. H. S.: Doing homework between 11 p. m. & 12 p. m. on Sunday nights
I Will to N. H. S.: "E" lunch
I; Weeks; College
Home Room Manager 3; Orange Shield 3; Dance Committee 1, 2; Class Committee 2; Basketball 1, 2, 3; Archery 2, 3; Softball 1, 2, 3; Volley Ball 2, 3; Intramural Sports 1, 2, 3; Cavalry Club 2, 3; Music Club 2, 3; Outing Club 1, 3.

SUSAN DAVIS BRASH
15 Alden St., Newton Centre
Sue
Favorite Pastime: Going to parties
Fondest Memory of N. H. S.: My junior year
I Will to N. H. S.: My toy tiger
II; Bigelow; College
Home Room Manager 2; Senior Play 3; Rally Committee 3; Girls' Chorus 1, 2, 3; Future Teachers Club 1, 2; Music Club 1, 2, 3.

My school spirit increased

PRISCILLA A. BREIL
26 Richardson St., Newton
Priss-e
Suppressed Desire: To be a success in the business world
Favorite Pastime: Seeing certain persons while in Hingham
Fondest Memory of N. H. S.: My sophomore year
II; Bigelow; College
Home Room Manager 2.

LEO RICHARD BREITMAN
83 Redwood Rd., Newton Centre
Suppressed Desire: To have everyone in N. H. S. call Gene Fritz Tab Hunter
Fondest Memory of N. H. S.: Getting to school at 8:05 and having to park on Cabot St.
I Will to N. H. S.: My parking space on Cabot St.
I; Weeks; College
Tennis 1, 2; Intramural Sports 1; International Club 3.

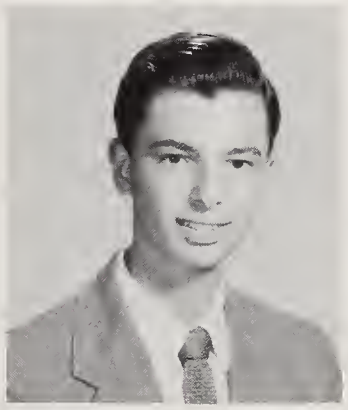

GEORGE PAUL BRENT
36 Hamlin Rd., Newton Centre
Fondest Memory of N. H. S.: J. C.
I Will to N. H. S.: Its loyal staff
I; Solomon Lewenberg, Dorchester; College
Home Room Manager 1; Dance Committee 2, 3; Senior Play 3; Hunting and Fishing Club 1; International Club 3; Music Club 2; Rifle Club 1; Spanish Club 3.

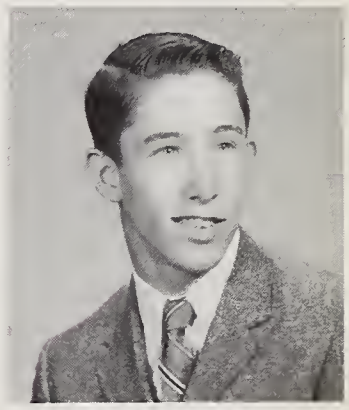

WILLOUGHBY SCOTT BRENT
50 Taft Ave., West Newton
Favorite Pastime: Running track
Fondest Memory of N. H. S.: The lunches that I didn't eat in my junior year (thanks to Sandy)
II; Day; College
Class Committee 3; Track, Indoor 1, 2, 3; Track, Outdoor 1, 2, 3; Track, Cross Country 3.

as I joined the legislature,

SUSAN BRESNICK
76 Cotton St., Newton
Sue
Suppressed Desire: To go to college
Favorite Pastime: Music; reading; theatre
I; Bigelow; College
English Club 1; Future Teachers Club 1; International Club 1, 2.

JOHN WARREN BROCKMAN
11 Sunhill Lane, Newton Centre
J. B.
Suppressed Desire: To get an A in English
Favorite Pastime: Waiting for the 2:30 bell
Fondest Memory of N. H. S.: My junior home room
I Will to N. H. S.: A new Building I
I; Weeks; College
Music Club 1, 2, 3.

DAVID MICHAEL BROWN
33 Wesley St., Newton
Dave
Suppressed Desire: To cut a class
Favorite Pastime: Loafing
Fondest Memory of N. H. S.: An all girl French IV class
II; Plymouth High, Plymouth, N. H.: College
Spring Musical 2; Debating Club 2, 3; French Club 3; Music Club 2, 3; Rifle Club 3.

ELIZABETH PAULINE BROWN
11 Vineyard Rd., Newton Centre
Liz, Liz-beth
Favorite Pastime: Writing & receiving letters
Fondest Memory of N. H. S.: Miss Sullivan's Biology class
I Will to N. H. S.: Mr. Bailey's easy (?) math tests
II; Weeks; College
Orange Shield 3; Rally Committee 2, 3; Leader Corps 1, 2; Ushers 1, 2; Soph Hop Hospitality 2; Spring Musical 2; Music Club 1, 3; Outing Club 3; School Exchange 3.

JUDITH ELAINE BROWN
248 Tremont St., Newton
Judy, Jeb
Fondest Memory of N. H. S.: Doing chemistry in my junior year, 3 P. M. and 3 A. M.
I Will to N. H. S.: All ten of my ex-math teachers
I; Bigelow; College
Newtonian 3; Tigerama Committee; Rally Committee 3; Dance Committee 2; Tri-Hi-Y Club 2; Girls' Chorus 1; Basketball 1; Softball 1, 3; Volley Ball 3; Chemistry Club 3; Music Club 2, 3; Outing Club 3.

BARBARA RAMSAY BRUCE
193 Fuller St., West Newton
Fondest Memory of N. H. S.: "the cheers"
II; Warren; College
Legislature 3; Orange Shield 2, 3; Spring Musical 1; Rally Committee 1; Cheer Leaders 2, Head 3; Vespers 2, 3; Dance Committee 1, 2; Associates Council 2; Secretary of Associates 3; Class Committee 1; A Capella Choir 1, 2, 3; Drama Club 1; Music Club 1, 2, 3; Orchesis 1.

NEIL McDOUGAL BUCHANAN
60 Ramsdell St.,
Newton Highlands
Suppressed Desire: It's a secret
Favorite Pastime: Sports, walking to Building I when my class is in Building II
Fondest Memory of N. H. S.: My sophmore year and my little pal
II; Weeks; College
Spring Musical 2; Ushers 1; Football 1, 2, 3; Ice Hockey 3; Track, Outdoor 1, 2, 3; Intramural Sports 2, 3.

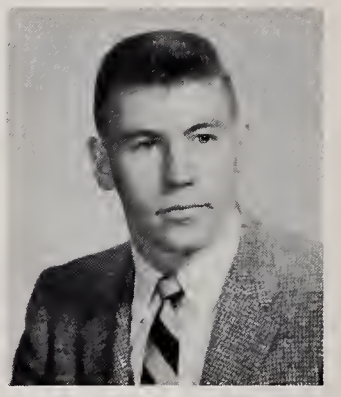

CYNTHIA BARBARA BULLOCK
33 Risley Rd., West Newton
Candy
Fondest Memory of N. H. S.: Newton's day at Wingersheck; Marion's 10:00 curfew
I; Warren; College
Legislature 1, 2; Newtonite 1; Drama Festival 2; Rally Committee 1, 2, 3; Dance Committee 1, 2, 3; Stage Crew 3; Ushers 1; Student Concert 3; Golf 2; Tennis 3; Archery 3; Debating Club 2, 3; Drama Club 1, 3; Future Teachers Club 1, 3; International Club 3; Library 1; Music Club 1, 2, 3; Orchesis 1, 2.

JAMES RUSSELL BURKE
124 High St.,
Newton Upper Falls
Jimmy, Burkie
Suppressed Desire: To have Miss Titcomb for French again
Favorite Pastime: Cutting classes
Fondest Memory of N. H. S.: My three years at N. H. S.
I Will to N. H. S.: My Senior year
II; Weeks; College
Golf 1, Captain 2, 3.

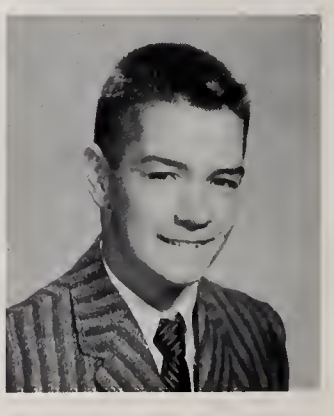

PAUL JOSEPH BURKE
136 Madison Ave., Watertown
Suppressed Desire: To build a rod or custom
Favorite Pastime: The Christmas parties for the print shop
Fondest Memory of N. H. S.: The 11:30 coffee breaks down the Lincoln
I Will to N. H. S.: My hot '48 Dodge
IIIA; West Junior High, Watertown; Service

ROBERT LOVELAND BURROW
26 Normandy Rd., Auburndale
Bob, Red
Suppressed Desire: To go back to Oregon
Favorite Pastime: Driving the M. G.
Fondest Memory of N. H. S.: Arguing with Calvert
I Will to N. H. S.: Some spirit
I; Waltham High, Waltham; College
Home Room Manager 3; Intramural Sports 3; Music Club 2, 3.

NANCY JEAN BUTLER
73 Halcyon Rd., Newton Centre
Suppressed Desire: To foul up a certain cyclotron
Fondest Memory of N. H. S.: Mr. Goldman's chem class
I; Weeks; College
Rally Committee; Dance Committee; Badminton; Drama Club; Music Club; Orchesis.

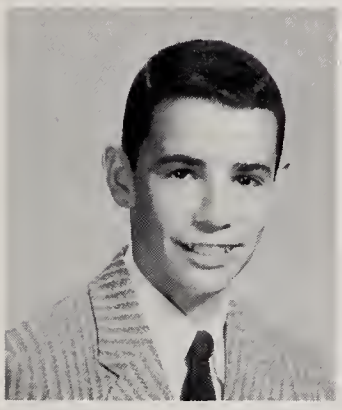

MICHAEL AARON BUTTER
67 Prentice Rd., Newton Centre
Mike, Butts
Favorite Pastime: Women, Ladies, and Girls
Fondest Memory of N. H. S.: The many wonderful and sincere friends I've made in my three years at N. H. S.
I Will to N. H. S.: An Elvis Presley album for Mr. Lasker
II; Bigelow; College
Science Fair; Golf 3; Tennis 2, 3; Badminton 3; Intramural Sports 2, 3; Music Club 3.

STEPHEN HERSCHEL BUTTER
67 Prentice Rd., Newton Centre
Stephen, Butts
Suppressed Desire: To go to Heaven
Favorite Pastime: Wine, Women, and Song
Fondest Memory of N. H. S.: Football games, Tigerama, passing between classes and all my friends what have influenced my life
II; Bigelow; College
Legislature 3; Tennis 2, 3; Badminton 3; Intramural Sports 2, 3.

RUTH ESTHER BUTTERFIELD
84 Adella Ave., West Newton
Ruthie
Fondest Memory of N. H. S.: The exchange; graduation
I; Warren; College
Legislature 1, 2; Civics Committee 2, 3; Finance Board 2, 3; School Exchange 2; Newtonite 2, 3; Orange Book 2, 3; Tigerama Committee 2, 3; Senior Play 3; Spring Musical 1, 2, 3; Rally Committee 2, Basketball Chairman 3; Vespers 1, 2, 3; Dance Committee 1, 2, Assistant Chairman 3; Class Treasurer 1, 3; Mass. Girls' State; Jr. Prom Chairman; Class Committee 1, 2, 3; American Field Service 2, 3; Orchestra 1, 3; Madrigal Group 3; A Capella Choir 2, 3.

JAMES THOMAS CALF
11A Faxon St., Nonantum
"MooMoo"
Favorite Pastime: Fixing radios and T. V.'s; sports
Fondest Memory of N. H. S.: The Radio Shop
IIIA; Day; Business

ISABEL LOUISE CALLAHAN
24 Bowdoin St., Newton Highlands
Boots
Suppressed Desire: To have Coke breaks during S-Block
Favorite Pastime: Chemistry with Mr. Hall in my junior year
Fondest Memory of N. H. S.: My three years with Linda
II; Weeks; College
Studio Art Group 2, 3; Art Club, Secretary 2; French Club 2; Personality Club 3.

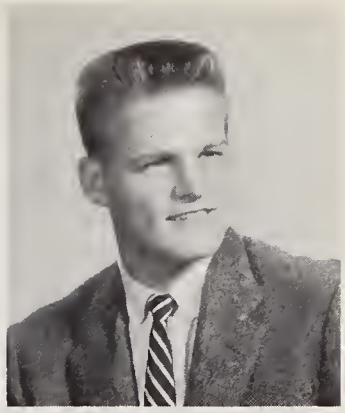

MICHAEL M. CALLANDER
139 Mt. Vernon St., Newtonville
Bun
Suppressed Desire: To go up and over my future goal
Fondest Memory of N. H. S.: The old man's vacations
II; Warren; College
Executive Committee; Home Room Manager; Class Treasurer 2; Baseball 1; Football 1, 2, 3; Track, Indoor 2, 3; Track, Outdoor 2, 3; Intramural Sports 2.

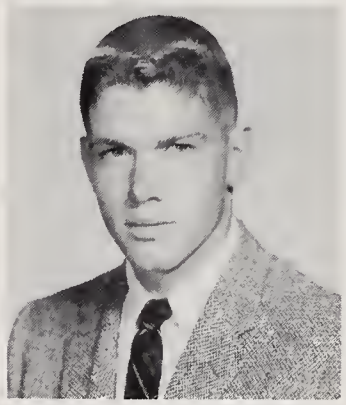

ROBERT ELLIS CALVERT
4 Windermere Rd., Auburndale
Suppressed Desire: To climb a mountain
Fondest Memory of N. H. S.: Study Hall in the cafe A 2-4; Basketball games
I Will to N. H. S.: A crowd for the basketball games
I; Warren; College
Orange Shield 2, 3; Tigerama Committee 2; Boys' Athletic Board 2; Class President 3; Class Vice President 2; Baseball 1, 2, 3; Basketball 1, 2, 3.

LINDA N. CAMPBELL
172 Washington St., Newton
Suppressed Desire: To suppress my desires
Favorite Pastime: Walking thru the tunnels
Fondest Memory of N. H. S.: My three years with Boots
I Will to N. H. S.: My sister Susan
II; Bigelow; College
Tennis; Archery.

the Basket Weaving Society,

PETER JOSEPH CAMERON
11 Newland St., Auburndale
Suppressed Desire: To get my pilot's license
II; Warren; College
Vespers; A Capella Choir 1, 2; Aviation Club.

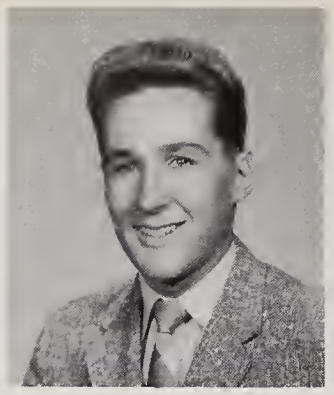

ROBERT F. CANN
72 Taft Ave., West Newton
Bob
Suppressed Desire: To crash out of the big house
Favorite Pastime: Watchin' all the girls go by
IIIA; Warren; Service
Radio Club.

JEANNETTE MARIE CAPASSO
67 Rangeley Rd., West Newton
Jean
Suppressed Desire: To take all of the showers out of the gym
Favorite Pastime: Records
Fondest Memory of N. H. S.: Mr. Gradone's speeches in bookkeeping
I Will to N. H. S.: My ten nieces and nephews
IV; Warren; Business

NANCY ELIZABETH CARR
15 Carter St., Newtonville
Red
Suppressed Desire: To have J. A. quiet for five minutes
Favorite Pastime: Going out after work with the kids
Fondest Memory of N. H. S.: A longer lunch period
IV; Day; Business
Newtonian 1; Rally Committee 3.

the class committee,

JOHN ANTHONY CARUSO
14 Mague Pl., West Newton
Johnnie
Suppressed Desire: To enter the service after graduation
Favorite Pastime: Arguing with my math teacher, Mr. Houle
IIIA; Warren; Service

ROGER PHILLIP CARUSO
303 Boyleston St., Newton Centre
Rog
Fondest Memory of N. H. S.: Being in the same classes with Kivie for 3 years
I Will to N. H. S.: A new thermos bottle for Mr. Willard
IV; Weeks; College
Boys' Chorus 2, 3.

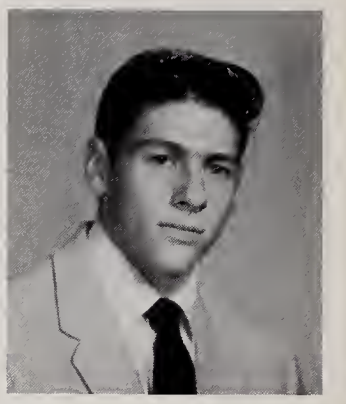

BRENDA JOYCE CASTLE
38 Stearns St., Newton Centre
Bren
Favorite Pastime: Waiting for & writing long letters
Fondest Memory of N. H. S.: Blue Sundays with Margie
I; Weeks; College
Legislature 1, 2; Newtonite 2; Senior Play 3; Spring Musical 3; Rally Committee 2, 3; English Club 1; French Club 2; Music Club 1, 2, 3.

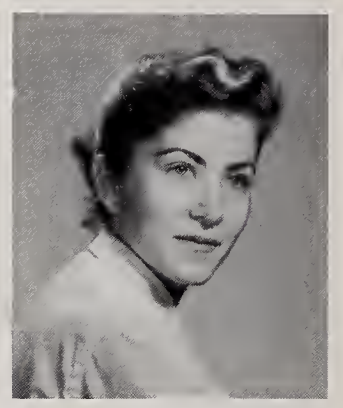

JOHN V. CATERINO
76 Lexington St., Auburndale
Cat
Suppressed Desire: To get out of school and to join the service
Fondest Memory of N. H. S.: Getting to school at 7:30 to get the first parking place
I Will to N. H. S.: All my blue cards
IIIA; Warren; Service

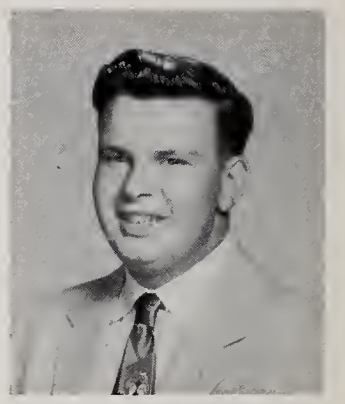

RONALD D. CEDERGREN
27 Indiana Terr.,
Newton Upper Falls
Ron, Ceder
Suppressed Desire: To find out those secrets at Newfound Lake
Fondest Memory of N. H. S.: My picture in the window at Loring's Studio
I Will to N. H. S.: Longer lunch periods for those of us who like to eat
I; Weeks; College
Home Room Manager 1; Orange Shield 2; Football 1, 2, 3.

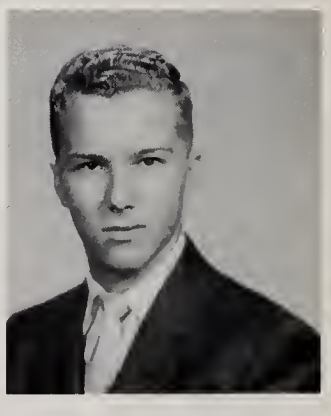

JOHN HENRY CENDROSKI
12 Gordon Terr., Newton Corner
Suppressed Desire: To get an "A" in Science
Fondest Memory of N. H. S.: Mr. Drury's Drafting Classes
IIIA; St. Patrick's High, Watertown; Business

LEWIS JOHN CERASOLI
80 Maplewood Ave.,
Newton Centre
Suppressed Desire: To Rubberize Elm Rd.
Favorite Pastime: Trouble
Fondest Memory of N. H. S.: Late to class slip
I Will to N. H. S.: My parking space
II; Weeks; College

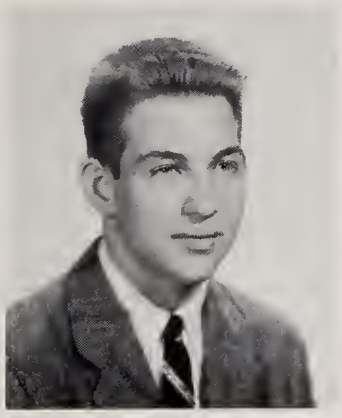

NICK HERMAN CHARNEY
288 Prince St., West Newton
Nick
Suppressed Desire: To skip school
Fondest Memory of N. H. S.: My suppressed desire was unsuppressable
I; Princeton High School; College
Tennis 2, 3; Chemistry Club 2.

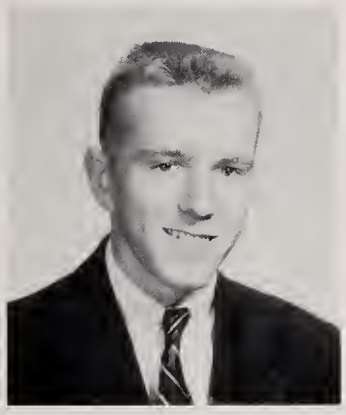

BENJAMIN OTIS CHASE
33 Harrison St.,
Newton Highlands
Favorite Pastime: Visiting Guidance Counselors
Fondest Memory of N. H. S.: Mr. P's cafeteria
I; Weeks; College
Baseball 1; Intramural Sports 2, 3; Hunting and Fishing Club 2, 3; German Club 2, 3.

VINCENT JOSEPH CIRILANO
892 Chestnut St., Waban
Vinnie
Suppressed Desire: To get all A's
Favorite Pastime: Eating lunch in S-Block
II; Weeks; College
Intramural Sports 3; Aviation Club 1.

MARILYN JOAN CLAPPER
111 Eliot Ave., West Newton
Fondest Memory of N. H. S.: Fighting the tide on the Building I stairs
I Will to N. H. S.: All the sore throats I got cheering at football games
I; Day; College
Civics Committee 3; Home Room Manager 2; Rally Committee 2, 3; Vespers 1, 2; Dance Committee 1, 2; Future Teachers Club 3; Music Club 1, 2, 3.

BENJAMIN STANLEY CLARK
89 Lowell Ave., Newtonville
Ben
Favorite Pastime: Flying with the Aviation Club at Norwood Airport
I; Day; College
Motion Picture Squad 1, 2, 3; Aviation Club 3.

the Pencil Sharpeners Corps,

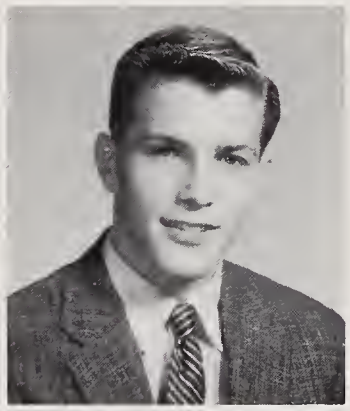

JAMES WILLIAM CLARK
82 East Side Pky., Newton
Jim
Suppressed Desire: To drive Jim's car??
Favorite Pastime: Homework! Of course
Fondest Memory of N. H. S.: Listening to Mr. Goldman's short?? lectures
I Will to N. H. S.: A lecture platform for Mr. Goldman
I; Bigelow; College
Marching Band 1, 2; Rifle Club 2, 3.

MARY ELLEN CLARK
101 Highland Ave., Newtonville
Diddy
Suppressed Desire: To have a longer February vacation in Hanover
Fondest Memory of N. H. S.: The school spirit at the football games; junior year in room 2102
II; Day; College
Rally Committee 1, 2, 3; Junior Red Cross Council 3; Vespers 2, 3; A Capella Choir 1, 2, 3; Music Club 1, 2, 3; Outing Club 3; School Exchange 3.

JOYCE MARILYN CLEMENS
55 Brookline St., Chestnut Hill
Joy
Suppressed Desire: Going with Billy
Favorite Pastime: Driving my father's '56 Oldsmobile
Fondest Memory of N. H. S.: Waiting in line in the cafeteria
I Will to N. H. S.: A cashmere sweater
IIB; Weeks; College

CAROLYN DORIS COGAN
882 Commonwealth Ave.,
Newton Centre
Professor
Suppressed Desire: To live up to my nickname
Favorite Pastime: Giving lovelorn advice to a certain girl
I Will to N. H. S.: A new chair for Mr. Davis
II; Brookline High, Brookline; College
Stage Crew 3; Fencing 2, 3; Golf 2, 3; Archery 1, 2, 3; Future Teachers Club 2, 3; Orchesis 3; Outing Club 1, 2, 3; Spanish Club 3.

and the Bird-dog Association.

EDWARD COHEN
259 Homer St., Newton Centre
Eddie, Proboscis
Suppressed Desire: To analyze Mr. Gill
Favorite Pastime: Optical instrument design, telescope making
Fondest Memory of N. H. S.: The science fairs
I Will to N. H. S.: The cleanliness of the cafeteria after D lunch
I; Weeks; College
Science Fair 2, 3; Motion Picture Squad 1; Track, Indoor 2; Science Club 1.

JANET COHEN
25 Lucille Pl.,
Newton Upper Falls
Favorite Pastime: Making plans at the last minute
I Will to N. H. S.: My younger brother
II; Weeks; College
Archery 3; English Club 2; French Club 2; International Club 3; Music Club 2, 3.

MAXINE C. COHEN
10 Gray Cliff Rd., Newton Centre
"Max"
Suppressed Desire: To supply Venus with a used arm!
Favorite Pastime: Fainting over polio shots
Fondest Memory of N. H. S.: Weekends, summers, and the "Buggin Crowd"!
Basketball 2, 3; Archery 1; Badminton 2; Softball 1, 2, 3; Volley Ball 2; Intramural Sports 1, 2, 3; Cavalry Club 3; Outing Club 1, 3.

MURRAY R. COHEN
204 Dedham St.,
Newton Highlands
Moe
Fondest Memory of N. H. S.: Christmas vacation
I Will to N. H. S.: A tunnel to Newtonville Square
IV; Weeks; College
Intramural Sports; Debating Club.

PAUL LOUIS COHEN
836 Walnut St., Newton Centre
Flip, Coco
Fondest Memory of N. H. S.: My senior schedule
I Will to N. H. S.: Walkways connecting the third floors of Buildings I, II, and III
II; Manson Academy; College
Music Board 1, 2; Marching Band 1; Music Club 1, 2, Jazz Board 2; Radio Club 3; Rifle Club 1, 2, 3; Hunting and Fishing Club 1, 3.

RICHARD SLATER COHEN
3 Montvale Rd., Newton Centre
Dick
Fondest Memory of N. H. S.: My Pittsburgh and France exchanges, the friends I've made
I Will to N. H. S.: More teachers like Miss Creedon, Mr. Harris and Mr. Rogers
I; Weeks; College
Legislature 2, 3; Civics Board Chairman 3; Civics Committee 2, 3; Home Room Manager 1; Orange Shield 2, Captain 3; School Exchange 2; Newtonian 3; Tigerama Committee 1, 2, 3; Dance Committee 1, 2; French Club 3; International Club 3; Mathematics Club 1, 2; Music Club 1, 2, 3; American Field Service Representative.

WALTER CORNELIUS COLLINS
3 Walnut Hill Rd.,
Newton Centre
Walt
Suppressed Desire: To get to know some of those beautiful girls
Favorite Pastime: Looking
Fondest Memory of N. H. S.: Climbing stairs
I Will to N. H. S.: A tunnel between Buildings I-II
II; Mt. St. Charles Academy; College
Ushers 3; Intramural Sports 2; Latin Club 2.

BARBARA ANN COMPAGNONE
276 River St., West Newton
Barbie
IV; Warren; College
Rally Committee 3; Sophomore Girls' Chorus 2; Office work 2.

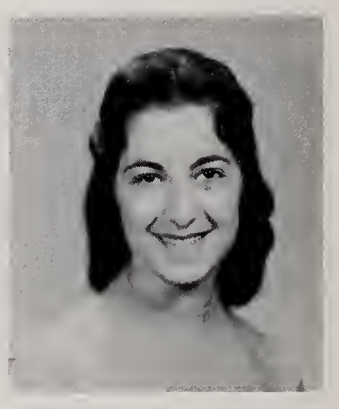

LAURAINE ANN CONNELLY
12 Winthrop Ave., Newton
Laurie
Suppressed Desire: To break the showers in gym
I Will to N. H. S.: My S-Block lunches
IV; Bigelow; Business
Golf 1; Tennis 1, 2; Field Hockey 2; Archery 3; Softball 1.

JOHN CONNERNEY
160 Pearl St., Newton
Manny
Suppressed Desire: To marry a millionaire
Fondest Memory of N. H. S.: Fighting with George Maxcey in Mr. Ferguson's class
II; Day; College
Baseball 1, 2, 3; Football 1, 2, 3; Track, Indoor 1, 2, 3.

VINCENT PAUL COONEY
81 Varick Rd., Waban
Vinnie, Micious Vin
Suppressed Desire: To yell fire in the cafeteria
Favorite Pastime: Watching Miss T. teach French
Fondest Memory of N. H. S.: Detention Hall
I Will to N. H. S.: My two years in Building I
II; Warren; College
Band 1; Aviation Club 1, 3.

JEAN ELLEN COOPER
73 Adams Ave., West Newton
Jeannie
Suppressed Desire: Raise Palaminos
Favorite Pastime: Horseback riding and those days, eh, Chris!
Fondest Memory of N. H. S.: Miss Miles, my favorite teacher
I Will to N. H. S.: The days after school in 127
II; Warren; Business

RONNIE COOPER
37 Burr Rd., Newton Centre
Ron, Coop
Suppressed Desire: To find another girl whose real name is Ronnie
Favorite Pastime: I'll never tell
Fondest Memory of N. H. S.: Miss Sullivan's biology class, '55-'56
I; Weeks; College
Orange Book 2, 3; Rally Committee 1, 2, 3; Ushers 2; Senior Play 3; Future Teachers Club 3; Music Club 2, 3; Outing Club 1; Theatrical Make-up Workshop 1, 2, 3.

WILLIAM COOPER
151 Hicks St., West Newton
Bill
Suppressed Desire: To make money
Favorite Pastime: Digging the Progressive slides
Anti-Smoking Committee 2, 3; Music Club 1, 2.

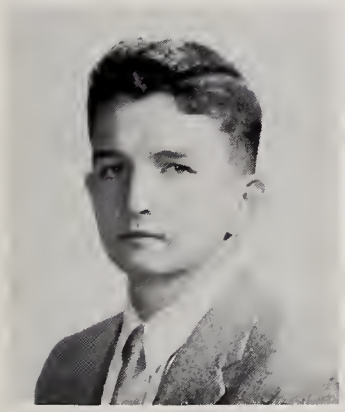

JOSEPH COTTER
22 Owatonna St., Auburndale
Jerry
Suppressed Desire: To finish college in four years
Favorite Pastime: Eating in S-Block
Fondest Memory of N. H. S.: Mr. Knapman's class
I Will to N. H. S.: More teachers like Mr. Knapman and Mr. Packard
II; Antilles Consolidated, Puerto Rico; College.

CARYL COULTON
65 Fairway Dr., West Newton
Favorite Pastime: The red and white convertible
Fondest Memory of N. H. S.: Mr. Lasker and his music courses
I; Day; College
Newtonian 1, 2; Tigerama Committee 1; Rally Committee 1, 2, 3; Future Teachers Club 1; Latin Club 1, 2; Music Club 1, 2, 3.

WILLIAM HERBERT COWAN
11 Melville Ave., Newtonville
Uncle Bill
Suppressed Desire: To leave N. H. S. Before I reach 30
IV; Veteran; Business

MARILYN ANNE COX
540 Parker St., Newton Centre
Foxie
Fondest Memory of N. H. S.: My senior year; especially those vacations!
I Will to N. H. S.: My younger brother Gilbert
I; Weeks; College
Legislature 1, 2; Home Room Manager 1; Tigerama Committee 3; Senior Play 3; Rally Committee 3; Dance Committee 2; Office Work 3; Class Committee 3; Badminton 1, 2, 3; Intramural Sports

JOHN DAVID CRAIG
289 Auburndale Ave., Auburndale
Dave, Craigidy
Suppressed Desire: To throw a good curve in baseball
Fondest Memory of N. H. S.: Sports at N. H. S.; coming home on the bus from the Exeter hockey game, 1955
I; Warren; College
Legislature 1; Orange Shield 2, 3; Class Committee 2; Boys' Chorus 3; Ushers 2; Baseball 1, 2, 3; Ice Hockey 1, 2, 3; Intramural Sports 2, 3.

FREDRIC MICHAEL CRAMER
30 Clifton Rd., Newton Centre
FRED
Suppressed Desire: To understand Mr. Holmes' History Class
Fondest Memory of N. H. S.: Mr. Hall's Chemistry Class
I; Weeks; College

Posters appeared—

PHILIP C. CURRIER
79 Pembroke St., Newton
Cou
Suppressed Desire: To play number 1 on the Newton High State Championship tennis team
Fondest Memory of N. H. S.: Mr. Merritt
I Will to N. H. S.: A hill of beans
I; Bigelow; College
Newtonian 3; Tigerama Committee 2; Boys' Athletic Board 1, 2, 3; Vespers 1, 2, 3; Leader Corps 1, 2, 3; Dance Committee 1, 2; Basketball 1; Tennis 1, 2, 3; Music Club 1, 2, 3.

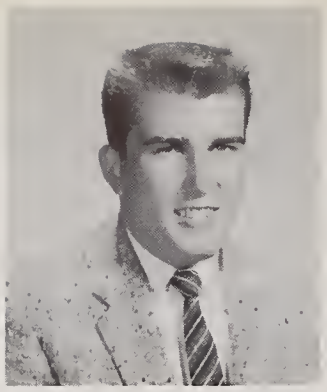

LAURENCE MORSE CURTIS, JR.
56 Charlotte Rd., Newton Centre
Chip, Larry
Suppressed Desire: To try a hotplate in the cafeteria
Fondest Memory of N. H. S.: Mr. Walters
I; Weeks; College
Football 1, 2, 3; Track, Indoor 3; Track, Outdoor 1, 2, 3.

ANN NANCY D'ALESSIO
15 Moody St., Chestnut Hill
Suppressed Desire: Wouldn't you like to know?
Favorite Pastime: Chasing after Joe Biage in the cafeteria
Fondest Memory of N. H. S.: My Sophomore year with Ann Dellicicchi
I Will to N. H. S.: My Past
IV; St. Aidan's; Business
Rally Committee 3; Office Work 2; Tennis 3.

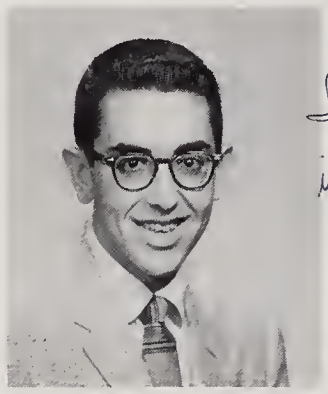

JOSEPH ANTHONY D'AMICO
110 Oak Hill St., Newton Centre
Joe
Suppressed Desire: To have a date with Gina Lolobrigida
Favorite Pastime: Girls
I Will to N. H. S.: Higher drinking fountains with water, especially in Building III
I; Week; College
Home Room Manager 3; Senior Play 3; Junior Red Cross Council 3; Dance Committee 2, 3; Drama Club 3; Spanish Club 2, 3.

Dave,
It's been fun in this "cool" exciting Spanish Class with emigrating Davis.
Best luck in the future & keep it cool,
Joe D'Amico

but being a lowly underclassman

ALICE ELIZABETH DAMON
1118 Commonwealth Ave., Newton Centre
Bunny
Suppressed Desire: To be a certain Mrs. in 4 years
Favorite Pastime: Going out with a certain someone
IV; Weeks; Business
Girls' Chorus 2.

RONALD PAUL DANIELS
2 Curtis Rd., Natick
Tex
Fondest Memory of N. H. S.: Flooding the print shop
I Will to N. H. S.: My engraved desk in Mr. Bouters room to anyone who will take it
IIIA; Warren; Service
Basketball 1, 2, 3.

JUDITH IRMA DAVIDSON
129 Cabot St., Newton
Favorite Pastime: Listening for the 2:30 bell
Fondest Memory of N. H. S.: The race from the fourth floor of Building I to the third floor of Building II
II; Bigelow; College
Orange Shield 3; Newtonian 3; Senior Play 3; Rally Committee 2, 3; Usher 1; Tennis 3; Volley Ball 3; French Club 2, 3; Future Teachers Club 2, 3; Music Club 1, 2, 3.

CYNTHIA ADELIA DAVIS
73 Wedgewood Rd., West Newton
Cinny, Poda, Sop
Suppressed Desire: To own an ice cream factory and make my own chocolate covereds
Fondest Memory of N. H. S.: Mr. Karpas; Mr. Steinhope; Orange Shield; the necktie in my soup
I Will to N. H. S.: Students, families as swell as mine
II; Warren; Business
Orange Shield 3; Drama Festival I; Vespers 1; Drama Club 1; Music Club 3.

LEON HOWARD DAY
24 Riverside St., Auburndale
Suppressed Desire: To have a peaceful ride home
Favorite Pastime: Sleeping
Fondest Memory of N. H. S.: Mr. Harris's English classes
I Will to N. H. S.: A peanut butter sandwich
II; Warren; College
Debating Club 3.

KENNY PETER DELGIZZI
142 Linwood Ave., Newtonville
Del
Suppressed Desire: To be the last DelGizzi to graduate
Favorite Pastime: Hearing the 2:30 bell
Fondest Memory of N. H. S.: S block lunch
I Will to N. H. S.: Buddy Russo, the next Charlie Vento
IV; Day; Service

ANTOINETTE MARIE DELLICICCHI
95 Warwick Rd., West Newton
Ann
Suppressed Desire: To see Jean Anderer's hair curled
Favorite Pastime: Making trouble
Fondest Memory of N. H. S.: The day I left
I Will to N. H. S.: Food for the cafeteria
IV; Day; Business
Rally Committee 3; Ice Hockey 1; Outing Club 2.

ROBERT CHARLES DeLORIE
23 Oak St., Newton Upper Falls
Suppressed Desire: To roller skate through the tunnels
Favorite Pastime: S-Block lunch
Fondest Memory of N. H. S.: My Junior English class
II; Weeks; Business
Orange Shield 3; Tigerama Committee 1; Basketball 2; Intramural Sports 1, 2, 3; Hunting and Fishing Club 3.

ELAINE TERESA DEMEO
37 Milo St., West Newton
Fondest Memory of N. H. S.: My junior year in Miss Titcomb's French class
I Will to N. H. S.: My senior homeroom in Building I
II; Warren; College
A Capella Choir 1, 2, 3; Girls' Chorus 1; Senior Play 3; Rally Committee 1, 2, 3; Vespers 2, 3; Drama Club 1; French Club 2, 3; Music Club 1, 2, 3; Outing Club 3; School Exchange 3.

CAROL ANN DEMERJIAN
18 Vernon St., Newton
Suppressed Desire: To be water girl for the boys' football team
II; Bigelow; College
Legislature 3; Tigerama Committee 2, 3; Senior Play 3; Try-Hi-Y 2; A Capella Choir 1, 2, 3; Girls' Chorus 1, 2, 3; Rally Committe 1, 2, 3; Vespers 2, 3; Office Work 3; Basketball 1, 2, 3; Tennis 2, 3; Badminton 2; Volley Ball 2, 3; Music Club 1, 2, 3; Outing Club 1, 2, 3; School Exchange 3.

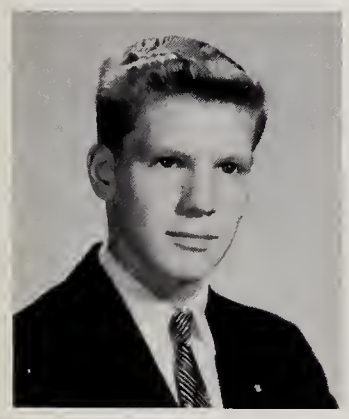

JOHN SPENCER DEMING
67 Carl St., Newton Highlands
Speed
Fondest Memory of N. H. S.: Mr. Spink and Miss Ryan
I Will to N. H. S.: My lace fichu
I; Weeks; College
Senior Play 3; Drama Festival 2; Tri-Hi-Y 3; Scoreboard 1, 3; Indoor Track 1, 3; Outdoor Track 1, 3; Cross Country 2; Drama Club 1, 2, 3; English Club 2; Hunting and Fishing Club 2; Mathematics Club 2, 3.

MARGARET ANN DENTINO
128 Charlemont St., Newton Highlands
Peggy
Favorite Pastime: Playing Cupid for other people
Fondest Memory of N. H. S.: My sophomore and junior years
IV; Week; Business
Archery 1.

I was too shy to attend.

PAULINE ANN DePASQUALE
102 Webster Pk., West Newton
Parrot, Paul
Suppressed Desire. To marry a "certain" C. B.
Favorite Pastime: Being with C. B.; S block lunches
Fondest Memory of N. H. S.: Dr. Leo Barry
I Will to N. H. S.: All my absentee notes from my sophomore year; my brother "Tony"
IV; Warren; Business

SETA ELISE DER HOHANNESIAN
18 Russell Rd., Newton Corner
Bun
Favorite Pastime: Listening to my stomach "growl" before D lunch
Fondest Memory of N. H. S.: Orchestra
I; Bigelow; College
National Honor Society 2, 3; Secretary 3; Legislature 3; Newtonian 3; Spring Musical 2; Girls' Athletic Board 2, 3; Leader Corps 1, 2, 3; Ushers 1; Science Fair 3; Orchestra 2, 3; Basketball 1, 2, International Club 1; German Club 2; Mathematics Club 1.

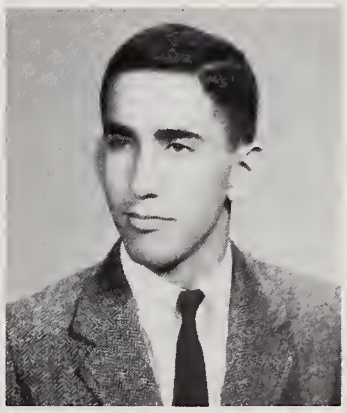

PETER A. DEROW
25 Edge Hill Rd., Chestnut Hill
Pete
Favorite Pastime: Those Friday night philosophy sessions
Fondest Memory of N. H. S.: Mr. Walters' math classes — soph. year
I; Weeks; College
National Honor Society 2, 3; Legislature 1, 2, 3; Civic Committee 2, 3; Orange Shield 3, Captain; Tigerama Committee 1, 2, Chairman 3; Track, Indoor 3; Track, Outdoor 2, 3; School Exchange 3.

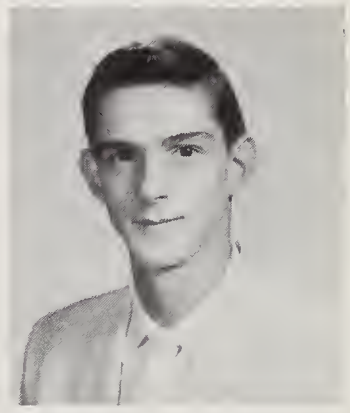

RICHARD A. DeVITO
54 William St. Newton Corner
Dick
Suppressed Desire: To get a car that always starts and a girl that always stays
Favorite Pastime: Girls, Boats, Cars, Girls, (Homework)?
Fondest Memory of N. H. S.: Charlie's class, Graduation, Coming and going in my Hudson Pushmobile
I Will to N. H. S.: Hull St. Hill So dear to my Hudson for Jump Starting
II; South Junior High, Waltham; College

Shyness was conquered

LAWRENCE EDWARD DEVORE
14 Holland St., Newton
Larry
Suppressed Desire: To become successful in whatever I choose to do
Favorite Pastime: Playing cards at B. C.
Fondest Memory of N. H. S.: Mr. Goldman's chemistry class
I Will to N. H. S.: Milk to be served in S-Block
I; Bigelow; College
Class Committee 2; Baseball 1; Basketball 1; Football 1; Intramural Sports 1, 2, 3; Camera Club

DANIEL CHARLES DHIONIS
112 Gibbs St., Newton Centre
Butch
Suppressed Desire: To make the Honor Roll
Fondest Memory of N. H. S.: Building I office
IV; Day; College
Stage Crew 2; Boys' Chorus 3; Intramural Sports 1, 2; Rifle Club 1.

NANCY LIBERA DiBENEDETTO
393 Cherry St., West Newton
Suppressed Desire: To watch the football games from the top of the goal post
Fondest Memory of N. H. S.: My senior year and Miss South
II; Warren; College
Home Room Manager 3; Newtonian 3; Newtonite 3; A. F. S. Committee 2; A Capella Choir 1, 2, 3; Girls' Chorus 1, 2, 3; Rally Committee 1, 2; Vespers 1, 2, 3; Ushers 1; Office Work 3; Badminton 2; Drama Club 3; French Club 1, 2; International Club 2,

PHYLLIS PAULINE DiCLEMENTE
419 Langley Rd., Newton Centre
Suppressed Desire: To be with Jean Anderer for one minute in silence
Fondest Memory of N. H. S.: My Jr. year in Mr. Card's Home Room
I Will to N. H. S.: My brother Louie and all his friends
IV; Weeks; Business

Dear Dave,
These past two years in Spanish have been quite different but interesting. Remember in Maggie's class after neither of us recd much of any homework. Viva la suerte & buena con [illegible]

LORRAINE JOAN DILLON
11 Hale St., Newton Upper Falls
Laurie
Suppressed Desire: To marry that certain boy named George
Fondest Memory of N. H. S.: My junior year in Mr. Anderson's homeroom
I Will to N. H. S.: My sister Marilynn
IV; Jamaica Plain High School, Jamaica Plain; Business
Girls' Chorus.

GERALDINE MAY DINNER
12 Kenilworth St., Newton Centre
Gerry
Fondest Memory of N. H. S.: Eating breakfast in the buggy
I Will to N. H. S.: More teachers like Mr. Harris and Mr. Ethier
II; Bigelow; College
Tigerama Committee 2, 3; Rally Committee 2, 3; Dance Committee 1, 2; Ushers 2; Tennis 1, 2; Archery 2; English Club 1, 2, 3; French Club 1, 2, 3; Future Teachers Club 2, 3; Music Club 1, 2, 3; Outing Club 1.

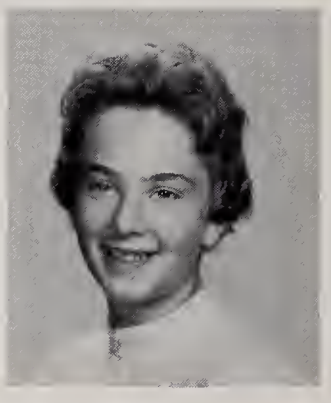

MARY ELLEN DONOHUE
33 Madison Ave., Newtonville
Fondest Memory of N. H. S.: My pleasant association with all my teachers
I will to N. H. S.: My duties as library messenger
3B; Warren; Business
Badminton 1, 2, 3; Library 1, 2, 3.

SANDRA PHYLLIS DORFMAN
56 Solon St., Newton Highlands
Sandy
Fondest Memory of N. H. S.: Summers; gym class my sophomore and junior years
I Will to N. H. S.: More teachers like Mrs. Archer and Miss Mede
I; Weeks; College
Home Room Manager 1; Tigerama Committee 2; Senior Play 3; Dance Committee 1, 2; Archery 1, 2; Softball 1; Intramural Sports 1, 2; Future Teachers Club 3; Latin Club 1, 2; Spanish Club 2, 3.

PENELOPE DOSWELL
19 Central Close, Auburndale
Penny
Favorite Pastime: Planning rallies; being with Dick
Fondest Memory of N. H. S.: Blasts at the Cape; Gremlin parties;
II; Warren; College
Legislature 3; Civics Board 3; Orange Shield 3; Senior Play 3; Spring Musical 2; Rally Committee 2, 3; Dance Committee 1, 2, 3; Associates, Girls' Vice-President 3; Tri-Hi-Y, President 1, 2, 3; Class Vice President 1; Music Club 1, 2, 3; Outing Club 1, 2.

SANDRA HERTHA DOUGLAS
11 Fairview St., Newton
Sandi
Fondest Memory of N. H. S.: "Antigone", "Newtonian", Pittsburgh Exchange
I; Bigelow; College
National Honor Society 2, 3; Publications Board 2; School Exchange 2; Newtonian Editor-in-Chief 3; Senior Play 3; Drama Festival 1, 2; Rally Committee 2, 3; Leader Corps 2, 3; Dance Committee 1, 2; Stage Crew 1, 2; Class Committee 1, 3; A Capella Choir 1, 2, 3; Girls' Chorus 1, 2; Chemistry Club 3; Drama Club 1, 2, 3; Music Club 1, 2, 3; Tusitala 2.

STEPHEN CORLISS DOW
30 Eden Ave., West Newton
Steve
Favorite Pastime: Standing on the corner
Fondest Memory of N. H. S.: My Junior English Class
I Will to N. H. S.: More teachers like Mr. Harris & Mr. Willard
II; Warren: College

JAMES STARK DRAPER
62 Bellevue St., Newton
Greek
Suppressed Desire: To make airplanes out of blue cards
Favorite Pastime: Giving wooden nickels to Sophomores
Fondest Memory of N. H. S.: J. C.'s mustache
I Will to N. H. S.: My Newton Plan "notes"
I; Bigelow; College
National Honor Society 2, 3; Senior Play 3; Drama Festival 2; Science Fair 2; Football Manager 1, 2, 3.

MAUREEN ELIZABETH DRISCOLL
176 Langley Rd., Newton Centre
Chickie
Suppressed Desire: To write in one of Mr. Ethier's French Books and get away with it
I Will to N. H. S.: A wrench to throw in to the shower system in the girls' gym class
II; Weeks; College
National Honor Society 2, 3; Home Room Manager 2; School Exchange 2; Guidance Office Work 3; Ticket Committee Senior Play 3; Music Club 2, 3; Outing Club 3.

BARBARA DOROTHY DUBINS
460 Lowell Ave., Newtonville
Binky
Suppressed Desire: To have my teachers learn that I am not Barbara Duchin
Fondest Memory of N. H. S.: Newtonite Staff; Mr. Harrer; All the good times in 145
I; Day; College
Class Committee 1; Newtonite 2, Make-Up Editor 3; Senior Play 2, 3; Spring Musical 2; Drama Festival 2, 3; Rally Committee 3; Junior Red Cross Council 2, 3; Dance Committee 1, 3; Publicity Chairman 2; Ushers 1; Girls' Chorus 1; Debating Club 1; Drama Club 1; English Club 1, 2.

SUSAN AMY DUCHIN
35 Morseland Ave., Newton Centre
Susie, Dutch
Suppressed Desire: To have my teachers learn that I am not Susan Dubins
Favorite Pastime: Those hours of study!
Fondest Memory of N. H. S.: The Glass Menagerie, Newtonian
I; Weeks College
Legislature 1, 2, 3; Orange Shield 3; Drama Board Chairman 2, 3; Senior Play 3; Newtonian, Layout Editor 3; Drama Festival 1, 2; Drama Club 1, 2, 3; Future Teachers Club 3; Latin Club 1, Music Club 1, 2, 3; Neophytes 1.

CAROL ANNE DuMAIS
52 Crehore Dr., Newton Lower Falls
Blondie
Suppressed Desire: To have a red convertible of my own
Favorite Pastime: Riding in a hot green Ford convertible
Fondest Memory of N. H. S.: Those English classes with Mr. Harris
I; Warren; College
Leader Corps 2; Archery 1, 2; Cavalry Club 1; Music Club 2; Orchesis 1; Outing Club 1.

ROBERT CAMPBELL DUNCAN
657 Boylston St., Newton Centre
Suppressed Desire: To buy a lake in New Hampshire
Favorite Pastime: Riding my motorcycle
Fondest Memory of N. H. S.: Mr. Koughan's Study of Nations class
I Will to N. H. S.: My parking space in the faculty parking lot
II; Weeks; College

KATHERINE ANN DUNNING
119 Lincoln St., Newton High
Kay
Suppressed Desire: I'll never tell
Favorite Pastime: Writing to, waiting for, and being with?
Fondest Memory of N. H. S.: My junior year and all the wonderful friends I've made
I Will to N. H. S.: My goldfish
II; Brunswick High School, Brunswick, Maine; College

NANCY ELIZABETH DURHAM
38 Harrington St., Newtonville
Nan, Nance
Suppressed Desire: To excel in the field of music
Fondest Memory of N. H. S.: Mr. Lasker's music theory and music appreciation classes
I Will to N. H. S.: More of those fun-filled dances
IV; Day; Business
Senior Play 3; Spring Musical 1, 2; Rally Committee 2, 3; Vespers 1, 2, 3; Glee Club 1; Orchestra 2, 3; Music Club 1, 2, 3.

MARK DAVID EASTMAN
135 Blake St., Newtonville
Suppressed Desire: To have co-ed gym
Favorite Pastime: Going to Flushing, N. Y.
Fondest Memory of N. H. S.: J. C. Hall's chemistry class
I Will to N. H. S.: All the late slips I never passed in
I; Bigelow; College
Band 1; Chemistry Club 3; Meteorology Club 2, 3; Music Club 1, 2, 3, Chairman of Jazz Association 2.

when I became the first Tiger at Tigerama.

JANICE SARA EAVZAN
225 Langley Rd., Newton Centre
Jan
Suppressed Desire: To liquidate all boys under 6 feet
Fondest Memory of N. H. S.: The memorable May 24th in my junior year
II; Weeks; College
Newtonite 2, 3; Tigerama Committee 2; Senior Play 3; Spring Musical 2; Rally Committee 2; Dance Committee 2; Tennis 1, 2; English Club 3; French Club 1, 2, 3; Future Teachers Club 2; Latin Club 2, 3; Music Club 1, 2, 3.

ELAINE MIRIAM EISEN
1215 Commonwealth Ave., West Newton
Zeh
Suppressed Desire: Organization with the girls
Fondest Memory of N. H. S.: The day Mr. Wiest tore up my license
II; Warren; College
Legislature 3; Newtonite 2; Tigerama Committee 1, 2; Rally Committee 2, 3; Dance Committee 1, 2; Girls' Chorus 1, 2, 3; Future Teachers Club 1, 3; Music Club 1, 2, 3; Spanish Club 2, 3.

SHEILA B. ETCOFF
29 Sunset Rd., Newton
Favorite Pastime: Just living
Fondest Memory of N. H. S.: Everyone and Everything, 4th floor of Building I
II; Bigelow; College
Home Room Manager 1; Newtonite 1, 2, 3; Spring Musical 1, 2; Office Work 2, 3; Golf 1; Tennis 2.

LEONARD EDWARD ETHERIDGE
23 Grove Rd., Natick
Muscles
Suppressed Desire: To marry Lana
Favorite Pastime: Thinking of Lana
Fondest Memory of N. H. S.: Mr. Willard's coffee
I Will To N. H. S.: My shoes if they fit anyone
IIIA; Coolidge Jr. High, Natick; Service

This new-born venture evoked school spirit—

RUTH ANN EVANS
34 Priscilla Rd., Chestnut Hill
Suppressed Desire: To get into Shirley's homeroom
Fondest Memory of N. H. S.: Writing "love" notes to Shirley before biology class
I; Weeks; College
Orange Shield 2, 3; A Capella Choir 2, 3; Class Committee 3; Vespers 2; Dance Committee 1; Intramural Sports 1, 2, 3; Art Club 1, 2; French Club 1, 2, 3; Music Club 1, 2, 3; School Exchange 3; Newtonian 3; Senior Play 3.

BARBARA FAIR
54 Longfellow Rd., Waban
Barbie
Fondest Memory of N. H. S.: The friends I have made
I; Warren; College
Newtonian 3; Senior Play 3; Spring Musical 1; Drama Festival 1, 3; Rally Committee 1, 2; Leader Corps 2, 3; Dance Committee 1; Tennis 2, 3; Theatrical Make-up Workshop 1, 2, 3; Cavalry Club 1, 2, 3; Music Club 1; Outing Club 2, 3; Junior Red Cross Council 3; International Club 3; Orange Shield 3.

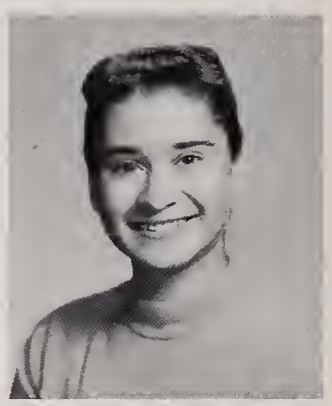

ROSILAND H. FARBER
529 Boylston St., Newton Centre
Rory
Fondest Memory of N. H. S.: S-Block lunch and the football games
I Will to N. H. S.: An escalator for every building
II; Solomon Lewenberg, Dorchester; College
Senior Play 3; Drama Festival 3; Rally Committee 3; Tennis 2, 3; Bowling 1, 2, 3; English Club 3; French Club 2; International Club 2, 3; Outing Club 1, 3.

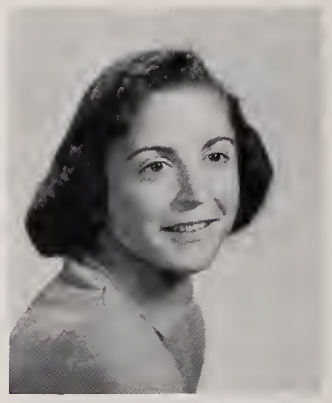

ELIZABETH LOUISE FARINA
53 Brodge St., Nonantum
Betty Bet
Suppressed Desire: To lead a successful life
Favorite Pastime: Being with the kids
Fondest Memory of N. H. S.: My junior year
I Will to N. H. S: More teachers like Mr. Shaw and Mr. Gradone
IV; Day; Business
Leader Corps 2; Basketball 2.

LEONARD F. FARRELL
54 Pond Rd., Newton
Suppressed Desire: To pass English
Favorite Pastime: Looking over the new crop at Newton High
Fondest Memory of N. H. S.: Cabinet shop vacation 1957
I Will to N. H. S.: My seat in 2105
IIIA; Day; Service
Administrative Aid; Basketball 1; Football 1.

ROBERT GROVE FARRELL
30 Oakland Ave., Auburndale
Bob
Suppressed Desire: To have a cigarette after lunch
Favorite Pastime: Looking over the crop at Newton High
Fondest Memory of N. H. S.: The Newton-Waltham football game of 1955
I Will to N. H. S.: My code book to Mr. Hale so that he can get his money back next year
IIIA; Warren; Service

RICHARD PORTER FARREN
1640 Washington St., West Newton
Aaron, Dick
Suppressed Desire: To take the Distributor cap off a parked police car
Favorite Pastime: Going to see Marge with the boys at the Big Burger Ranch
Fondest Memory of N. H. S.: My five hours homework every night
I Will to N. H. S.: Driver Ed. cars with full race engines and straight pipes
II; Cambridge High and Latin, Cambridge: Service

BLANCHE MARY FEELEY
70 Cottage St., Newton Upper Falls
Tutti, Brain No. 2
Suppressed Desire: To see Yul Brynner with Elvis's sideburns
Favorite Pastime: Terri's 49 Ford
II; Weeks; College
Leader Corps 1, 2; Basketball 1, 2, 3; Tennis 1, 2, 3; Field Hockey 2, 3; Badminton 1, 2, 3; Softball 1, 2, 3; Softball 1, 2, 3; Volley Ball 1, 2, 3; Intramural Sports 1, 2, 3; Orchesis 1, 2; Outing Club 1, 2, 3; Spanish Club 3.

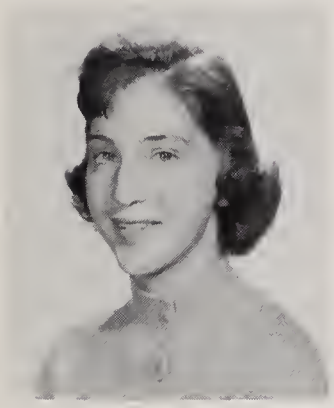

DOROTHY ESTHER FELDMAN
29 Old Colony Rd., Chestnut Hill
Dottie
Favorite Pastime: Getting together with the kids
I will to N. H. S.: Escalators to all the floors
I; Weeks; College
Legislature 3; Rally Committee 2, 3; Dance Committee 2; Girls' Chorus 1, 2, 3; Office Help 3; Intramural Sports 2; Future Teachers Club 3; Music Club 1, 2, 3.

SUSAN ROBERTA FELDMAN
29 Charlotte Rd., Newton Centre
Sue
Suppressed Desire: To finish one whole pizza
Fondest Memory of N. H. S.: Weekends
I Will to N. H. S.: S-Block lunch
II; Weeks; College
Newtonite 3; Spring Musical 1, 2; Social Board 2; Rally Committee 1, 2, 3; Dance Committee 1, 2, 3; Stage Crew 1; Art Club 1, 2, 3; Future Teachers Club 3; Outing Club 1; Theatrical Make-Up Workshop 1, 2, 3.

SUSANNE FERGUSON
205 Dorset Rd., Waban
Sue
Favorite Pastime: Bombing around certain streets in Newton
Fondest Memory of N. H. S.: My accomplished goal
II; Dana Junior School; College
Tigerama Committee 3; Senior Play 3; Spring Musical 3; Rally Committee 1, 2, 3; Girls Chorus 3; Office Work 1, 3; Intramural, Sports 2, 3; Tri-Hi-Y 1, 2, 3; Cavalry Club 3; Latin Club 1; Music Club 2, 3; Outing Club 3; Spanish Club 2.

SUSAN-LOUISE FESSENDEN
272 Waltham St., West Newton
Mandy
Favorite Pastime: Reading, writing, and reclining
Fondest Memory of N. H. S.: Working on Tigerama and the Newtonian
I Will to N. H. S.: All my college catalogues
I; Day; College
Newtonian 3; Tigerama Committee 3; Science Fair 3; Tigerama Co-Finance Chairman 3; English Club 2, 3; Library Club 1, 2.

attendance at rallies

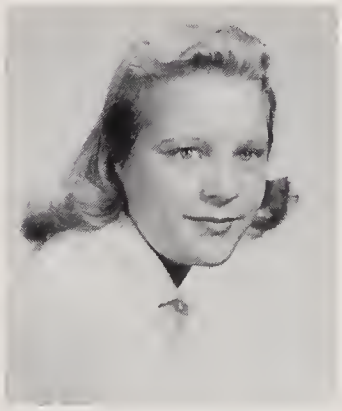

JUDITH CHRISTINA FIELDS
124 Jewett St., Newton
Judie, Jef
Suppressed Desire: To have a pair of Bermudas and knee socks like the N. H. S. boys' hockey team
II; Bigelow; College
Legislature 1; Home Room Manager 3; Newtonite 2, 3; Tigerama Committee 1, 2, 3; Senior Play 3; Spring Musical 2; Rally Committee 2, 3; Treasurer 3; Junior Red Cross Council 2, 3; Leader Corps 1, 2, 3; Dance Committee 2, 3; Ushers 2, 3; Try-Hi-Y Club 2, 3; Basketball 1, 2, 3; Volley Ball 1,

RICHARD JOHN FILOSA
9 Abbott St., Newton Upper Falls
Coot
Suppressed Desire: To run through the tunnels in blue suede pajamas
Favorite Pastime: Standing on the corner talking over the world situation with the boys
Fondest Memory of N. H. S.: The day I ran through the swinging doors that didn't swing.
I Will to N. H. S.: A pair of gym sneakers that didn't quite make the grade
IV; Weeks; Business

CLARE JUDITH FINARD
36 Metacomet Rd., Waban
Twin
Suppressed Desire: Organization with the girls
Fondest Memory of N. H. S.: Racing to school in the morning to get a parking space in front of Building I or III
I; Weston Jr. High, Weston; College
Home Room Manager 2; Orange Shield 3; Newtonite 2; Tigerama Committee 3; Spring Musical 2; Basketball 1; Field Hockey 1; Intramural Sports 1; Music Club 1, 2, 3.

CHELISE MARIE FINERTY
17 Tarleton Rd., Newton Centre
Chelise
Suppressed Desire: Only TOMMY knows
Favorite Pastime: The kids from the Common & Tommy
Fondest Memory of N. H. S.: All the wonderful kids I've met
I Will to N. H. S.: More teachers like Mr. Dolan
II; Weeks; Business
Leader Corps 1; Cavalry Club 1; Outing Club 1.

and games soared to a new high.

RICHARD FINNIN
63 Bow Rd., Newton Centre
Rick
Suppressed Desire: To drag Charlie Feeley
Favorite Pastime: Racing
I Will to N. H. S.: Shifts for the Driver-Ed. cars
II; Weeks; Service

ARLENE ANN FISHER
210 Brookline St., Newton Centre
Suppressed Desire: To become a doctor.
Favorite Pastime: The telephone
Fondest Memory of N. H. S.: My sophomore algebra class
I Will to N. H. S.: My sister Joyce
II; Weeks; College
Junior Red Cross Council 3; Badminton 3.

DIANA GAIL FISHER
120 Waltham St., West Newton
Suppressed Desire: My desire is yet to be suppressed
I Will to N. H. S.: My memories of Mr. Bailey
II; Day; Business
Newtonite 3; Tigerama Committee 2; Spring Musical 2; Drama Festival 1; Rally Committee 2; Vespers 1, 2; Stage Crew 1; Ushers 3; Basketball 1, 2; Tennis 2, 3; Field Hockey 1; Archery 1, 2, 3; Badminton 1, 2; Softball 1, 2; Volley Ball 1, 2; Intramural Sports 1, 2, 3; Cavalry Club 1; Drama Club 1; Outing Club 1, 3.

SHIRLEY PAULA FISHMAN
11 Placid Rd., Newton Centre
Suppressed Desire: To get into Ruthie's homeroom
Fondest Memory of N. H. S.: Writing notes to Ruthie after Biology
I Will to N. H. S.: More classes like Mr. Goldman's Chemistry class
I; Girls Latin, Boston; College
Dance Committee 1, 2; Senior Class Committee 3; Intramural Sports 3; English Club 3; French Club 2, 3; Latin Club 2; Library Club 3; Music Club 3.

LINDA LEWIS FITCH
55 Aspen Ave., Auburndale
Suppressed Desire: To be the lady Tiger
Favorite Pastime: Talking on the telephone
Fondest Memory of N. H. S.: Approximately 1,000 bus rides
II; Warren; College
Girls' Chorus 1, 2, 3; Concert Band 1; Archery 2, 3; Cavalry Club 1; French Club 3; Music Club 1, 2, 3; Outing Club 3.

FRANCES EDNA FLEMING
176 Homer St., Newton Centre
Fran
Favorite Pastime: Lookin' with the kids
I Will to N. H. S.: An extra football stand for the overflow of kids
II; Weeks; College
Tigerama Committee 2, 3; Rally Committee 2, 3; Leaders Corps 3; Dance Committee 3; Ushers 3; Music Club 1, 2, 3; Orchesis 2; Outing Club 3.

JOAN MARIE FLOOD
86 Jewett St., Newton
Joanie
Suppressed Desire: To become an actress
Favorite Pastime: Listening to records
Fondest Memory of N. H. S.: The wonderful teachers
I Will to the N. H. S.: My brother Rickey
IIIB; Warren; Business

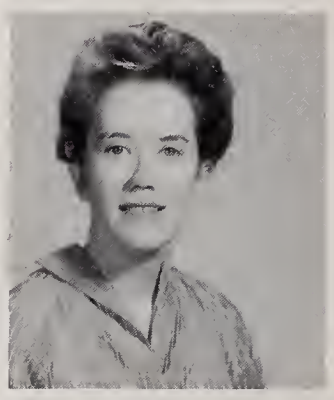

SALLIE THERESA FLOWERS
23 Johnson Pl., Auburndale
Suppressed Desire: To arrive at the school bus fully dressed
Favorite Pastime: Leaving school on Friday
Fondest Memory of N. H. S.: The German Class
I Will to N. H. S.: My sophomore brother
I; Warren; College
Newtonite 2; Quartet-Seraneers; Basketball 3; German Club 2; English Club 1; Music Club 1, 2.

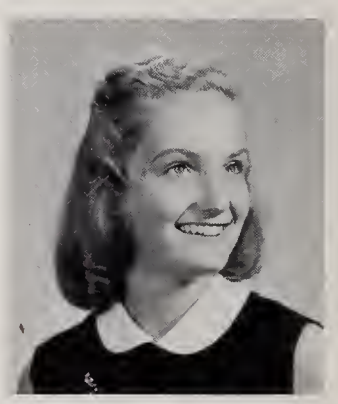

JOAN BERTHA FLYNN
15 William St., West Newton
Joannie
Suppressed Desire: To make a certain someone a good wife
Favorite Pastime: Cloud nine with Bruce
Fondest Memory of N. H. S.: My junior year, November 7, 1956
I Will to N. H. S.: More English teachers like Miss Allen
IV; Warren; Business
Baseball 2; Tennis 2; Archery 2; Camera Club 2; Music Club 2.

DOROTHY JOANNE FOLEY
141 Wood End Rd., Newton Highlands
Jo-(Jo)
Suppressed Desire: To know the thoughts of people before they express them
Favorite Pastime: Waiting patiently. . . !
I; Weeks; College
Legislature 3; Newtonite 3; Tigerama Committee 2; Senior Play 3; Spring Musical 1, 2; Rally Committee 3; Dance Committee 1, 2; Cavalry Club 1, 2, 3; Latin Club 1, 2; Music Club 1, 2, 3; Outing Club 1.

PRISCILLA MARIS FORAN
24 Ash St., Auburndale
Cilla, "Pussy"
Suppressed Desire: To drive a motorcycle down the steps of Bldg. 1 and through the tunnels
Favorite Pastime: Collecting blue cards as a hobby
Fondest Memory of N. H. S.: All the kids going over the fence at the football games
I Will to N. H. S.: Permission to smoke in front of the faculty
IV; Warren ; College
Rally Committee 3; Stage Crew 3.

JEAN LEE FORBES
122 Danehill Rd.,
Newton Highlands
Jeannie, Jeannie Lee
Favorite Pastime: Lookin' with the kids
Fondest Memory of N. H. S.: The ride home from the Cranston Game
II; Weeks; College
Tigerama Committee 2, 3; Rally Committee 2, 3; Dance Committee 1, 2; Ushers 3; Tennis 1, 3; Music Club 1, 2, 3; Orchesis 1, 2, 3; Outing Club 1, 2, 3.

DAVID PAUL FORMALARIE
23 Elsworth Rd., West Newton
Dave
Suppressed Desire: To graduate from college
Fondest Memory of N. H. S.: Trying to get a seat in the cafeteria
I Will to N. H. S.: A J flat scale for Mr. Lasker's Theory I classes
II; Warren; College
Vespers 2; A Capella Choir 1, 2; Dance Band 1, 2, 3; Music Club 1, 2, 3.

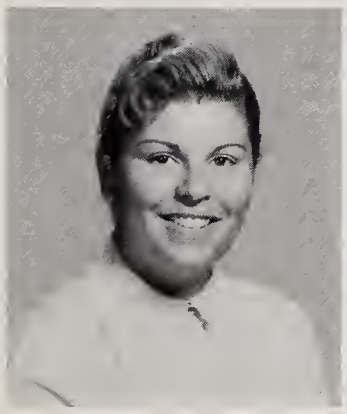

JUDITH SYBIL FOSTER
256 Dedham St.,
Newton Highlands
Judi
Suppressed Desire: To get to school before the 8:25 bell
Fondest Memory of N. H. S.: Mr. Peterson's corny jokes
II; Weeks; College
Senior Play 3; Rally Committee 2, 3; Tennis 3; French Club 1, 2, 3; International Club 3; Music Club 1, 2, 3.

ALLAN I. FOX
31 Arapahoe Rd., West Newton
Al
Suppressed Desire: To graduate
Favorite Pastime: Phyllis
Fondest Memory of N. H. S.: My own car, Phyllis
I Will to N. H. S.: Three seats in Bldg. I and 1 seat in Bldg. III
II; Edison High School; College
Class Committee 3; Football 2; Meteorology Club 1, 2.

RICHARD EDWARD FOX
112 Exeter St., West Newton
Foxy
Suppressed Desire: To lay a strip on the lawn of Building III
Favorite Pastime: Taking four lunches
Fondest Memory of N. H. S.: Cold showers on nice winter days after gym
I Will to N. H. S.: A new Building I, which they will need pretty soon
II; Weeks; College
Senior Play 3; Stage Crew 3; Motion Picture Squad 1, 2, 3; Intramural Sports 1, 2, 3.

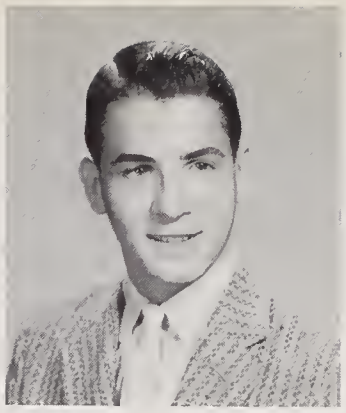

KENNETH ALAN FRAIL
4 Applegarth St., Newton Centre
Ken, Kenny, Buzzy
Favorite Pastime: Hearing Mr. Goldman's criticisms of the school
Fondest Memory of N. H. S.: Passing between classes in zero Degree weather
I; Weeks; College
Baseball 1.

NANCY ARLEEN FRANK
15 Commonwealth Pk.,
Newton Centre
Poohbear
Favorite Pastime: Looking forward to those "Rosey" Weekends
Fondest Memory of N. H. S.: Senior Prom 1956
II; Weeks; College
Legislature 2; Senior Play 3; Spring Musical 2; Ushers 1; Tennis 3; Drama Club 3; Music Club 1, 2, 3; Orchesis 1, 2, 3; Science Club 1.

ELIZABETH ANN FRASER
29 Fern St., Auburndale
Liz
Suppressed Desire: Wouldn't you like to know?
Favorite Pastime: Day dreaming
Fondest Memory of N. H. S.: The days I got a seat on the morning bus
I Will to N. H. S.: A bottle of air refresher for the cafeteria
II; Warren; College
Girls' Chorus 1, 2; Tennis 3; Archery 1, 2; French Club 3; Music Club 1, 2, 3; Outing Club 1, 3.

BETTINA KATHERINE FREDRICK
79 Arlington St., Newton Centre
Tina
Favorite Pastime: Trying to cross Walnut St. at 2:30
Fondest Memory of N. H. S.: Graduation
I Will to N. H. S.: My brother
I; Bigelow; College
Vespers 3; Ushers 2; A Capella Choir 3; Intramural Sports 3; French Club 1; Future Teachers Club 3; Music Club 1; School Exchange 3.

The frivolity and gaiety of my sophomore year ended

LINDA DIANE FREED
69 Louise Rd., Chestnut Hill
Lin
Suppressed Desire: To go to my classes dry after gym showers
Favorite Pastime: Thinking of that certain someone
Fondest Memory of N. H. S.: Easily accessible staircases
I Will to N. H. S.: My New York accent
I; Long Beach High, Long Beach, New York; College
Ushers 1; Junior Class Representative; Archery 1; French Club 1.

BRYNA RUTH FREEDMAN
15 Ashmont Rd., Waban
Fondest Memory of N. H. S.: Mr. Card's History Class in 2102; Spring Musical in my sophomore year
I Will to N. H. S.: A record for Mr. Silluzio that repeats classified
I; Warren; College
Spring Musical 1; Rally Committee 3; Vespers 2, 3; A Capella Choir 1, 2, 3; Music Night 2; Tennis 2, 3; French Club 2, 3; International Club 3; Music Club 1, 2, 3; Orchesis.

JOYCE SUSAN FREEDMAN
17 Sunset Rd., Newton
Suppressed Desire: Organization with the girls!
Fondest Memory of N. H. S.: "Snack Block"
I; Bigelow; College
Orange Shield 3; Newtonite 1, 2, 3; Drama Festival 1; Rally Committee 1, 2, 3; Dance Committee 1, 2, 3; Girls' Chorus 1; Drama Club 1; English Club 1, 2, 3; Future Teachers Club 3; Music Club 1, 3.

ARLENE BETSY FREEMAN
46 Grant Ave., Newton Centre
Suppressed Desire: Is yet to be suppressed
I Will to N. H. S.: My brother Barry
II; Bigelow; College
Newtonite 1, 2; Tigerama Committee 3; Senior Play 2; Spring Musical 2; Junior Red Cross Council 2, 3; Stage Crew 2; Basketball 1, 3; Tennis 1, 2, 3; Field Hockey 1; Intramural Sports 1, 2, 3; English Club 1, 2, 3; Music Club 2; Outing Club 1, 2.

with the cramming and passing (?) of final exams.

DEBORAH CHASE FREEMAN
121 Homer St., Newton Centre
Debby
Suppressed Desire: To fumigate building one
Fondest Memory of N. H. S.: Pat Pierce's broken gas range
II; Weeks; College
Tigerama Committee 3; Senior Play 3; Rally Committee 3; Dance Committee 3; Music Club 1, 2, 3; Outing Club 3.

EDWARD LEROY FRENCH
70 Hatfield Rd., West Newton
Roy
Suppressed Desire: To see the five thousand miniature satellites containing the fleas that were sent up to the dog in Sput-Nik II
Favorite Pastime: Sailing
I Will to N. H. S.: A new chicken for the chicken soup next year
I; Waltham High, Waltham; College
Aviation Club 2.

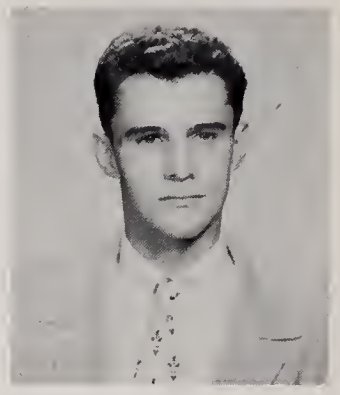

SAUNDRA BEVERLY FRIED
40 Morton Rd., Newton Centre
Saun, Sandy
Suppressed Desire: To get my M. R. S. Degree with a certain D. I. B.
Favorite Pastime: The loves in my life — "Midus" and Dave
II; Weeks; College
Home Room Manager 1; Senior Play 3; Drama Festival 3; Theatrical-Makeup Workshop 3; Tennis 3; Cavalry Club 3; Future Teachers Club 3; International Club 1, 2; Science Club 1.

JEROME P. FURMAN
80 Hammond St., Chestnut Hill
Suppressed Desire: To be in Mr. Chase's class and get out on time
Favorite Pastime: Going some place in S-Block
Fondest Memory of N. H. S.: Charlie's class on E-Block Monday at 2:30
I Will to N. H. S.: Charlie Chase and his Fundamentals Class
IIIB; Cordigan Mt. School, Candon, New Hampshire; Service

LLOYD B. GAINSBORO
95 Woodchester Dr., Newton Centre
Shlloyd
Suppressed Desire: To park my white OLDS on the Building III lawn
Favorite Pastime: Girls in general
I Will to N. H. S.: My curly hair which is never combed
II; Bigelow; College
Legislature 3; Home Room Manager 2; Orange Shield 2; Senior Play 3; Baseball 1; Football 1; Chess Club 2, 3.

ALBERT A. GAM
74 Maplewood Ave., Newton Centre
Albie
Suppressed Desire: To put a plug in Mr. Hall's Bunsen Burner
Fondest Memory of N. H. S.: Trying to make a 10 minute walk in 6 minutes
I Will to N. H. S.: An elevator to replace the mythical one in building I
I; Weeks; College

JACQUELINE ANN GAMBLE
28 Champa St.,
Newton Upper Falls
Jackie
Suppressed Desire: To be a bridesmaid for Joan and Ann
I Will to N. H. S.: For Mr. Giroux, a portable garbage disposal for S-Block eaters
IV; Weeks; Business

JOAN LORRAINE GAMBLE
249 Elliot St.,
Newton Upper Falls
Joannie
Suppressed Desire: To be a bridesmaid for Jackie and Ann
Favorite Pastime: AF11336471 (Scoochie)
I Will to N. H. S.: For Mr. Giroux, a portable vacuum cleaner for S-Block eaters
IV; Weeks; Business

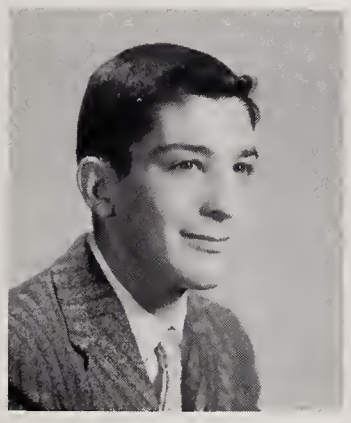

SHELDON HENRY GANZ
48 Old Field Rd., Chestnut Hill
"Benny"
Favorite Pastime: Doing homework in S-Block
Fondest Memory of N. H. S.: Mrs. Goldstein's English 13 class
I Will to N. H. S.: E lunch
I; Weeks; College
Legislature 2; Home Room Manager 3; Newtonite 2; Baseball 3; Intramural 1, 2, 3; English Club 3; French Club 2.

STEPHEN GARDETTO
122 Mill St., Newton Centre
Favorite Pastime: Eating lunch in Mr. Giroux's room
I Will to N. H. S.: My gym suit
IIIB; Weeks; College

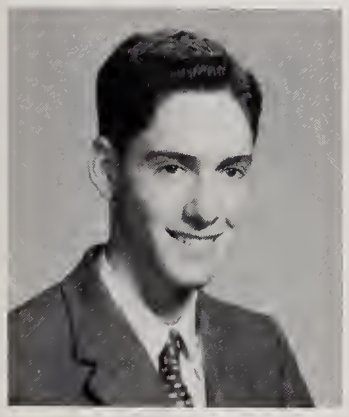

ELIOT LAWRENCE GARDNER
50 Charlotte Rd., Newton Centre
Suppressed Desire: To call Mr. Holmes "Fred" in class
Favorite Pastime: Finding my way out of Building I at 6:00 P. M.
I Will to N. H. S.: More teachers like Mr. Hall and Mr. Walters
I; Weeks; College
Newtonite 2, Exchange Editor 3; Science Fair 2, 3; Quill and Scroll Society 3; Mathematics Club 3; Science Club 1, 3.

BARTHOLOMEW GAVINI, JR.
833 Boylston St.,
Newton Highlands
Bob
Suppressed Desire: To have smoking lounge for students
Favorite Pastime: Trying to find ways not to work
Fondest Memory of N. H. S.: Trying to eat in the lunch room
I Will to N. H. S.: All my unused bus tickets
IIIA; Weeks; Service
Secretary of Administrative Aides.

The Tiger rambles on—

MARY JOAN GERACI
216 Elliot St.,
Newton Upper Falls
Favorite Pastime: To listen to popular music and new records
Fondest Memory of N. H. S.: Going to Tigeramas
IV; Weeks; Business

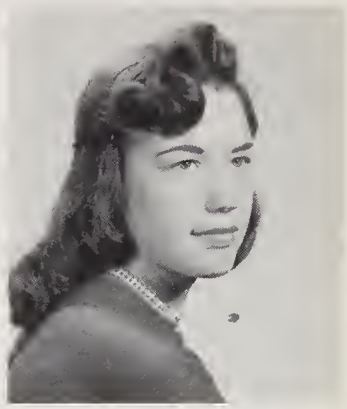

DIANA JANE GERNES
34 Lafayette Rd.,
Newton Lower Falls
Gertez, "The G"
Favorite Pastime: Bombing around certain streets in Newton
Fondest Memory of N. H. S.: My sophomore year, cheerleading, blasts at the Cape, and our Gremlin parties
I; Warren; College
Senior Play 3; Rally Committee 1, 2, 3; Cheer Leaders 3; Dance Committee 2; Girls' Chorus 1, 2, 3; Tri Hi Y 1, 2, 3; Field Hockey 1; Music Club 1, 2, 3:

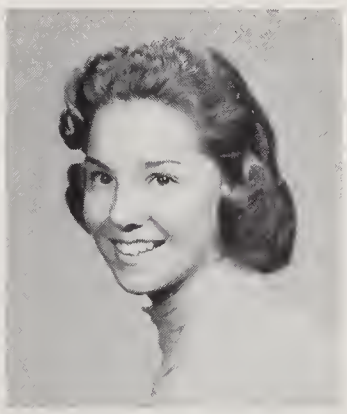

GLORIA ANN GERSTEIN
111 Paulson Rd., Waban
Suppressed Desire: To flunk out early and avoid the rush
Fondest Memory of N. H. S.: Spring Musical, sophomore year
I; Warren; College
Spring Musical 2; Rally Committee 1, 2, 3; Leader Corps 3; Girls' Chorus 1, 2, 3; Sophomore Class Committee 1; Drama Club 1; Future Teachers Club 3; Music Club 1, 2, 3; Orchesis 2, 3.

RUTH ESTHER GESMER
19 Moody St., Chestnut Hill
Ruthi
Suppressed Desire: To be a freshman at M.I.T.
I Will to N. H. S.: Parking spaces for everyone — but not at 7:30 a.m.
I; Weeks; College
Legislature 1; Tigerama Committee 1, 2; Drama Festival 1, 2, 3; Vespers 1, 2; Dance Committee 1, 2, 3; Drama Club 1, 2, 3; English Club 1, 2; Future Teachers 2, 3; Music 2, 3; Orchesis 1; Spanish Club 3.

Dull! Drab! Monotonous!

HELENE TAYLOR GETTER
1 Cobb Place, Waban
Favorite Pastime: THRASHing my polar bear
I Will to N. H. S.: My well-used fudge recipe
I; Warren; College
Legislature 1; Civics Committee 3; Orange Shield 2, 3; Drama Festival 1; Rally Committee 1, 2, 3; Leader Corps 1; Class Committee 3; Field Hockey 2; Cavalry Club 1; International Club 2, 3; Music Club 1, 2, 3; Outing Club 2, 3.

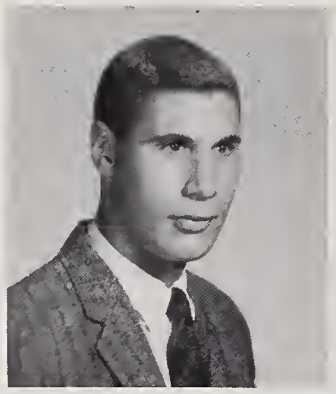

HOWARD JOSEPH GIDEZ
41 Woodlawn Dr., Chestnut Hill
The "G"
Suppressed Desire: To see Rog pick up J. G.
Favorite Pastime: Pen pal in Hawaii
Fondest Memory of N. H. S.: The big four on the corner
I Will to N. H. S.: More teachers like Miss Stone
I; Bigelow; College
Legislature 1, 2; Senior Play 3; Vespers 2, 3; Baseball 1; English Club 2, President 3; Music Club 1, 2, 3.

MYRON M. GILBERT
15 Kingslor Rd., Newton Highlands
Suppressed Desire: To turn that pigstye of a cafeteria into a car hop
Fondest Memory of N. H. S.: Mr. Somerville blowing three pounds of pressure on a Bourdon gauge
I; Weeks; College
Debating Club 3; Mathematics Club 3; Science Club 1.

PHYLLIS BARBARA GILBERT
118 Annawan Rd., Waban
Suppressed Desire: To make enough money for a trip to North Carolina
I Will to N. H. S.: My New York accent
I; James Madison High School, New York; College
Senior Play 3; Drama Festival 3; Office Help 2, 3; Theatrical Workshop; Cavalry Club 3; Future Teachers Club 3; Music Club 3.

PETER HUGH GILLESPIE
10 Charles River Terr., Newton Highlands
Pete
Suppressed Desire: Carol
Favorite Pastime: Watching the girls at the corner of Building II
I Will to N. H. S.: A related science room for Mr. Houle
IIIA; Weeks; Business

MARJORIE JEAN GILMARTIN
24 Elliott Terr., Newton Upper Falls
Margie
Favorite Pastime: Riding around in a certain "49" Ford
Fondest Memory of N. H. S.: Afternoons on the athletic field
II; Weeks; College
Senior Play 3; Leader Corps 1, 3; Basketball 1, 2, 3; Tennis 2; Field Hockey 1, 2, 3; Badminton 1, 2, 3; Softball 1, 2, 3; Volley Ball 1, 2, 3; Intramural Sports 1, 2, 3; LaCrosse 2; Ping Pong 2; Chemistry Club 3; Future Teachers Club 3; Orchesis 2; Outing Club 1, 2, 3; Spanish Club 3.

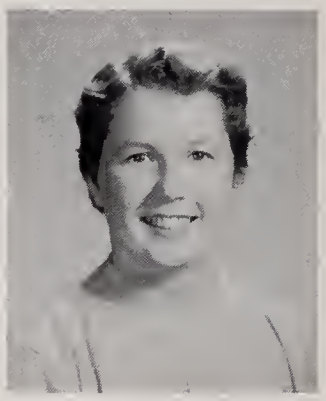

PATRICK JOSEPH GILROY
45 Auburn St., West Newton
Suppressed Desire: To be able to leave my shirt unbuttoned in Mr. Mitchell's class
Fondest Memory of N. H. S.: Standing in the corridors watching all the girls go by
IV; St. Mary's High School, Boston; Service

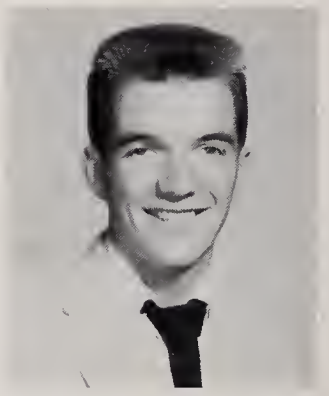

D. PETER GILSON
137 Harvard St., Newtonville
Pete
Suppressed Desire: To see the other side of the moon
Favorite Pastime: Designing a Building Telescope
II; Day; College
Science Fair 2, 3; Hunting and Fishing Club 2, 3.

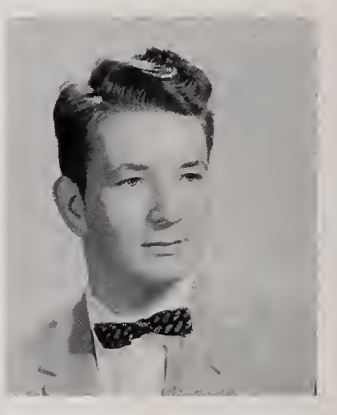

DIANNE CHARLOTTE GIRACCA
111 Hanson Rd., Oak Hill
Suppressed Desire: Get married to my "one and only"
Favorite Pastime: Riding around in a certain someone's car
Fondest Memory of N. H. S.: November 15, 1956, December 19, 20, 21, 1957
II; Weeks; College
Tigerama Committee 2; Senior Play 3; Drama Club 1; Outing Club 1, 2, 3.

JUDITH PHYLLIS GLADSTONE
55 Old Farm Rd., Oak Hill
Suppressed Desire: Drop it and Pass!
Fondest Memory of N. H. S.: Memorable May 24th in my junior year
I; Weeks; College
Home Room Manager 3; Newtonite 3; Dance Committee 1; Drama Club 1, 2, 3; Future Teachers 3; Music Club 1, 2, 3.

MARTIN GLADSTONE
44 Wheeler Rd., Newton Centre
Marty
Sophomore Basketball Team's travels
I Will to N. H. S.: Traffic lights for the corridors
I; Weeks; College
Legislature 1, 2; Orange Shield 3; Newtonian 3; Dance Committee 2, 3; Sophomore Class Committee 1; Basketball 1; Intramural Sports 2, 3; School Exchange 3.

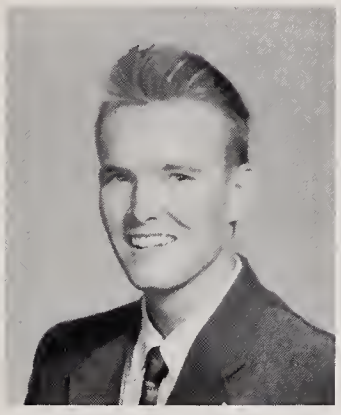

PAUL CAMPBELL GLEASON
6 Blackstone Terr.,
Newton Corner
Suppressed Desire: To abolish the Newton Plan
I Will to N. H. S.: More good teachers
I; Bigelow; College
Baseball 1, 2, 3; Basketball 1, 2, 3; Football 1; Aviation Club 1, 3.

ERNEST IRWIN GLICKMAN
55 Wheeler Rd., Newton Centre
Ernie
Favorite Pastime: All major sports
I Will to N. H. S.: A Kenyon lunch
I; Weeks; College
Orange Shield 3; Newtonian 3; Newtonite 3; Band 1; Basketball 1; Intramural Sports 2, 3; Mathematics Club 2, 3; School Exchange 3.

CAROL LEE GOLDBERG
34 South Gare Pk., West Newton
Favorite Pastime: Procrastinating
Fondest Memory of N. H. S.: My junior year
I; Warren; College
Newtonian 3; Orange Book 2, 3; Stage Crew 1; English 1, 2, 3; Future Teachers 2; International 1, 2, 3; Music Club 1, 2, 3.

EILEEN RUTH GOLDBERG
24 Athelstane Rd.,
Newton Centre
Suppressed Desire: To get all A's
Favorite Pastime: T. V., Telephone and dates
Fondest Memory of N. H. S.: Trying to find a parking place in front of Building III at 7:40
I Will to N. H. S.: My two brothers
II; Weeks; College
Girls' Chorus 1, 2, 3; Music Club 3; Outing Club 1.

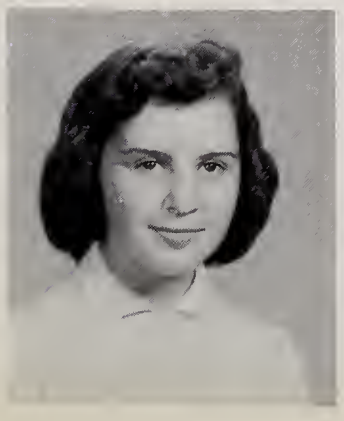

SANDRA JOAN GOLDBERG
83 Commonwealth Pk. W.,
Newton Centre
Sandy
Suppressed Desire: To be able to solve every problem efficiently
Favorite Pastime: Hurrying to S-Block to grab a bite of lunch before the teacher comes in
Fondest Memory of N. H. S.: The corner of Elm and Walnut
I; Weeks; College
Newtonian 3; Senior Play 3; Dance Committee 2; English Club 3; Latin Club 1, 2; Mathematics Club 2, 3.

WILLIAM ALAN GOLDFARB
59 Deborah Rd., Newton Centre
Farb
Suppressed Desire: To be successful in any of my endeavors
I Will to N. H. S.: More teachers like Miss Lanigan
II; English High; College
Legislature 3; Newtonite 2, 3; Science Fair 2; Boys' Chorus; Baseball 3; Track, Indoor 1, 2, 3; Chemistry Club 3; Debating Club 2, Treasurer 3; English Club, Treasurer 3; Music Club 1, 3; Newtones.

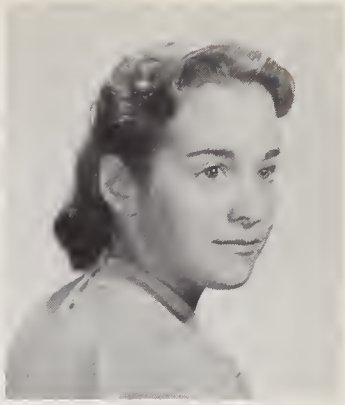

PHYLLIS GOLDMAN
22 Woodhaven Rd., Waban
Phyl
Suppressed Desire: To own a pair of stilts so I can look down at people
I Will to N. H. S. A supply of Chanel No. 5 for that certain odor near the cafeteria.
II; Weeks; College
Newtonite 2; Tigerama Committee 2; Rally Committee 3; Dance Committee 2; Tennis 2; Drama Club 2; English 1, 3; French Club 2; Future Teachers 3;

ARLENE DIANE GOLDSTEIN
120 Sumner St., Newton Centre
I Will to N. H. S.: All my A's
Fondest Memory of N. H. S.: My Human Relations class with Mr. Karpas
II; Weeks; College
Home Room Manager 1; Newtonite 2; Ushers 1; Rally Committee 2, 3; Golf 1; Softball 2; French Club 2; Cavalry Club 3; Office Work 1, 2; Student Office Secretary 3.

JUDITH LOUISE GOLDSTEIN
171 Ward St., Newton Centre
Judy, Buttons
Fondest Memory of N. H. S.: My three riotous homerooms
I Will to N. H. S.: my math books
I; Bigelow; College
National Honor Society 2, 3; Civics Committee 2, 3; Finance Board 3; Newtonian 3; Vespers 1, 2, 3; Anti-Smoking Committee 2, 3; Ushers 2; A Capella Choir 1, 2, 3; English Club 2; International Club 1, 2; Music Club 1, 2, 3.

My outlook for the coming junior year.

NEAL MARVIN GOLDSTEIN
20 Suniper Lane, Oak Hill
Goldie
Favorite Pastime: To suppress some of my desires
I Will to N. H. S.: Absolutely nothing
II; Weeks; College
Civics Committee 3; Orange Shield 3; Newtonite 2; Football; International Club 3.

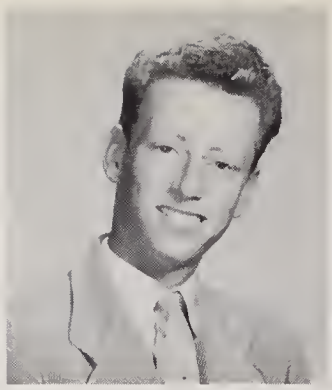

PETER PAUL GOLDSTERN
259 Otis St., West Newton
Pete
Favorite Pastime: Trying to succeed in my school work
I Will to N. H. S.: The brains I don't have
I; University of Nebraska; College
Motion Picture Squad 3; Ice Hockey 1; Camera Club 3; Cavalry Club 3.

PATRICIA CAROL GORDON
124 Brackett Rd., Newton
Patty, Pat
Suppressed Desire: To reach "beyond the scope of the book"
Fondest Memory of N. H. S.: Everybody
I; Bigelow; College
National Honor Society 2, 3; School Exchange 2; Senior Play 3; Student Vice President of P.T.S.A.; Class Committee 2; Drama Club 1; Mathematics Club 1, 2, Vice President 3.

MARJORIE ANN GORDON
92 Stuart Rd., Newton Centre
Midge
Suppressed Desire: I have mine — "My Honey"
Favorite Pastime: Going to see "Sully" at the "Embers" with Sandy
Fondest Memory of N. H. S.: Newton-Waltham game
II; J. E. Burke, Dorchester; College
Cavalry Club 3.

Besides studies

RICHARD ALLAN GORDON
671 Beacon St., Newton Centre
Dick, Rick
Favorite Pastime: Sleeping in first period study halls
I Will to N. H. S.: An E lunch in place of fifth period
I; Weeks; College
National Honor Society 2, 3; Civics Committee 3; Newtonian 3; Newtonite 2, 3; Tigerama Committee 1, 2, 3; Dance Committee 1, 2, 3; Marching Band 1; English Club 1, 2, 3; International Club 3; Latin Club 1; Mathematics Club 2, 3; Music Club 1, 2, 3; School Exchange 3.

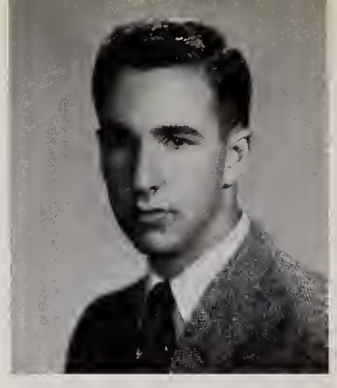

ROBERT L. GOREN
68 Rowena Rd., Newton Centre
Bob
Fondest Memory of N. H. S.: Audio-Visual Dept.
I Will to N. H. S.: More Rooms
II; Weeks; College
Stage Crew 1; Motion Picture Squad 1, 2, 3; Meteorology Club 1, 2, 3.

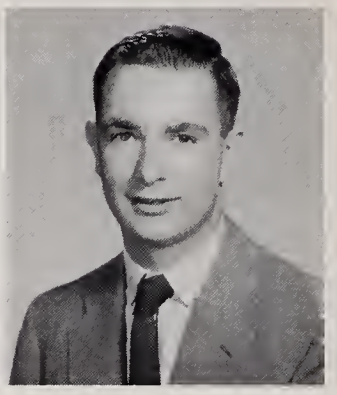

RICHARD WHITTEMORE GORES
354 Waban Ave., Waban
Dick
Favorite Pastime: Eating in S (andwich)-Block
Fondest Memory of N. H. S.: My junior year and all the great kids I've known
I; Warren; College
Newtonite 2; Rally Committee 2, 3; Dance Committee 2; Stage Crew 3; Junior Class Committee 2; Art Club 2; Spanish Club 3; Studio Club 3.

JOSEPH RICHARD GORGONE
83 Lexington St., Auburndale
Gug
Fondest Memory of N. H. S.: Going down the fire escapes
I Will to N. H. S.: My seat in the "Waldorf"
II; Warren; College
Baseball 1; Intramural Sports 1, 2, 3.

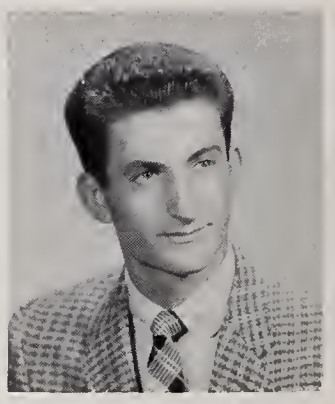

TIMOTHY BENTLEY GOSCH
166 Moffat St., Waban
Timmy, H. J.
I Will to N. H. S.: More girls like F. W.
II; Warren; Service
Ice Hockey 1, 2, 3.

PETER PAUL GOSSELIN
24 Elmwood St., Newton Centre
Pete
Favorite Pastime: Broadjumping
I Will to N. H. S.: My gym socks; (if anyone can catch them)
II; Warren; College

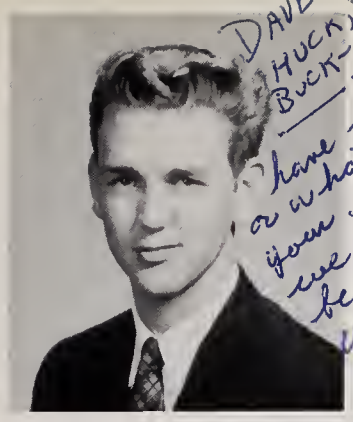

DAVE—
HUCK, YUCK
BUCK-NUCK
I have many hours
or what did we
your hut (at N.H.S.) and in
we are [illegible] the
better [illegible] (right after)
keep [illegible] Good luck
get caught [illegible] at least don't
[illegible] of red

FREDERICK J. GRADY
199 Lowell Ave., Newtonville
Fred
Suppressed Desire: To be the registrar of motor vehicles
Fondest Memory of N. H. S.: My C-Block studies in Newtonville last year
II; Day; College
Home Room Manager 1; Orange Shield 2; Hi-Y 2, 3; Football 1.

ROBERT EDWIN GRAHAM
11 Adams Ave., West Newton
Bob
Suppressed Desire: 0-60 in 5 seconds
Favorite Pastime: Racing my hydroplane
I; Warren; College
Intramural Sports 3; Mathematics Club.

ROBERT SAMUEL GRAHAM
8 Hersey St.,
Newton Highlands
Suppressed Desire: To get into Vassar
I Will to N. H. S.: My gym suit
II; Weeks; College
Tigerama Committee 3; Dance Committee 3; Art Club 2.

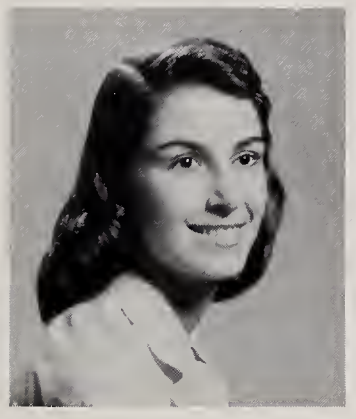

PATRICIA CAROL GRAVALLESE
4 High Rock Terr., Chestnut Hill
Pat
Suppressed Desire: Organization with the girls
Fondest Memory of N. H. S.: Mr. Peterson telling us that Kipling lived in Vermont
I; Weeks; College
Legislature 2; Civics Committee 3; Orange Shield 2, 3; Newtonian, Features Editor 3; Senior Play 3; Spring Musical 2; Dance Committee 1, 2, 3; Honor Study 1, 2; Girls' Chorus 1, 2; P.T.S.A. Program Planning Committee 3; Drama Club 1, 2, 3; English Club 2, 3; Music Club 1, 2, 3.

SUSAN MARGARET GREELEY
43 Taft Ave., West Newton
Sue
Suppressed Desire: To Rhumba-Rhumba-Rhumba with Mr. Packard
I Will to N. H. S.: Newton's first satellite
II; Day; College
Dance Committee 1; Future Teachers 3; Music Club 2; Outing Club 1, 2.

HAROLD S. GREEN, JR.
31 Coleman Rd., Newton Centre
Hal
Suppressed Desire: To marry Claire
Favorite Pastime: Being with C.J.P.
Fondest Memory of N. H. S.: My second junior year
I Will to N. H. S.: My brother's cat and dogs
IIIA; Weeks; Service
Football 2.

even a parking problem.

NANCY ELLEN GREEN
100 Tyler Terr., Newton Centre
Shortie, Peanut
Fondest Memory of N. H. S.: My junior homeroom with Marsha
I Will to N. H. S.: My three naughty cards
I; Weeks; College
Home Room Manager 2; Rally Committee 1; Junior Red Cross Council 3; Basketball 3; Golf 3; Archery 3; English Club 3; French Club 1, 2, 3; Music Club 2, 3; Orchesis 2, 3; Outing 3.

RALPH EDWARD GREEN
83 Walker St., Newtonville
Suppressed Desire: To get the first seat in the lunchroom
Fondest Memory of N. H. S.: Le déjeuner dans la salle 330
I; Day; College
Latin Club 2; Mathematics Club 2; Radio Club 1, 2, 3, Vice President, Secretary-Treasurer; Physics Club 3, Treasurer.

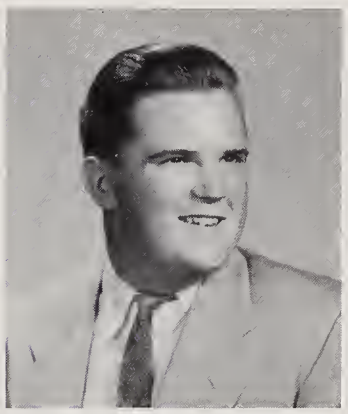

PETER BRADFORD GREENE
26 Parker St., Newton Centre
Pete
Fondest Memory of N. H. S.: Mr. Packard's old, old jokes
I Will to N. H. S.: One tunnel pass bought in my Sophomore year
I; Weeks; College
German Club 2.

ROSLYN GREEN
15 Varick Rd., Waban
Roz
Fondest Memory of N. H. S.: Trying to find room 138 on the first day of my Sophomore year
I Will to N. H. S.: The time I spent trying to think up something original to will to Newton High
I; Warren; College
Rally Committee 3; French Club 2, 3; Future Teachers 3; International 3; Music Club 1, 2, 3; Orchesis 1; Outing Club 1.

Things looked brighter—

LEONA DOROTHY GRIFFIN
43 High St.,
Newton Upper Falls
Fondest Memory of N. H. S.: Watching Mr. Shaw get along without suspenders
I Will to N. H. S.: More teachers like Mr. Gradone
IV; Weeks; Business

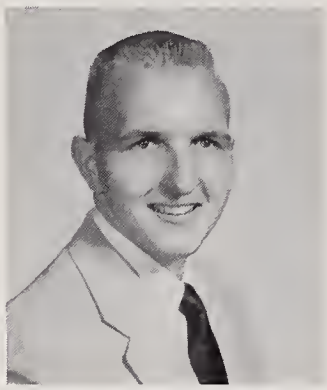

CHARLES ROBERT GRIMM
15 Claremont St., Newton
Chick
Favorite Pastime: Visiting the telephone booth at "Jack's"
I Will to N. H. S.: My burned out flathead
II; Bigelow; College
Home Room Manager 1; Rifle Club.

SANDRA CLAIRE GRIMM
15 Claremont St., Newton
Sandi
Fondest Memory of N. H. S.: My junior year and all the great parties we had at Brookfield, Saxonville etc.
I Will to N. H. S.: Bench warmers for the stadium during football season
II; Bigelow; College
Legislature 2; Rally Committee 2, 3; Leader Corps 2; Basketball 1; Softball 1; Intramural Sports 1; Music Club 1; Outing Club 3.

TOBY RUTH GROSS
708 Boylston St.,
Newton Highlands
Tobe
Suppressed Desire: To have someone else make my lunches
Favorite Pastime: At least fifteen minutes
Fondest Memory of N. H. S.: Athletic apples and B-3 study
I Will to N. H. S.: My left over data sheets and unidentified pictures
I; Weeks; College
National Honor Society 2, 3; Legislature 2; Newtonian 3; Dance Committee 2; Office Work 2, 3; Music Club 1.

LOUIS EDWARD GUERNELLI
99 Florence St., Newton Centre
Font
Favorite Pastime: Cars
IIIA; Weeks; Business

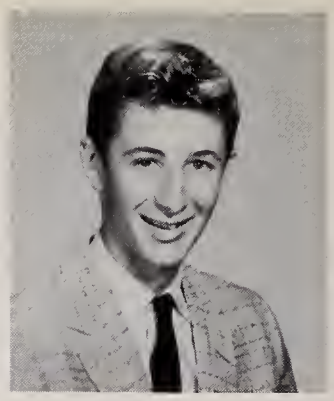

G. MICHAEL GULLA
35 Baker Pl., Lower Falls
Mike, Reg
Favorite Pastime: Cars, Science, and Blondes
I Will to N. H. S.: A large aquarium for Smitty's whalebellies
II; Warren; College

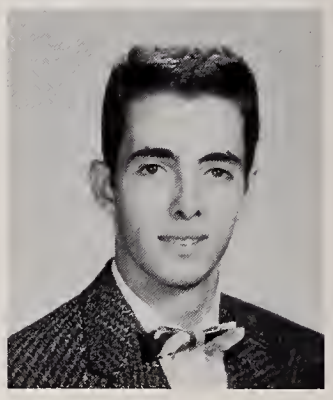

LOIS GUPTILL
70 Sumner St., Newton Centre
Suppressed Desire: To be a tall and thin redhead
Favorite Pastime: Watching 25 year old Dick Powell movies on T. V.
Fondest Memory of N. H. S.: Sophomore homeroom in 127, Mr. Peterson
I Will to N. H. S.: My sister Judy
II; Weeks; College
Vespers 2, 3; A Capella Choir 1, 2, 3; Future Teachers Club 2; Music Club 2, 3.

DOROTHY JEAN GUREVICH
122 Carlisle St., Newton Centre
Dotty
Favorite Pastime: Being with B. M.
Fondest Memory of N. H. S.: Those "Big Plans" with Lynn, Di, and Kay
IV; Weeks; College
Tigerama Committee 2; Leader Corps 1, 2; Dance Committee 1, 2; Tennis 1, 2; Volley Ball 1, 2; Art Club 1; Outing Club 1, 2, 3.

JOSEPH JOHN GUSTOWSKI
324 Elliot St.,
Newton Upper Falls
Favorite Pastime: Hunting and
IIIA; Weeks; Service

MARJORIE GAIL HAFFER
36 Silver Birch Rd., Waban
Midget, Margie, Shortie
Favorite Pastime: Getting together with the J. C.'s and chatting
II; Weeks; College
Spring Musical 2, 3; Rally Committee 3; Dance Committee 2; Ushers 3; Halloween Publicity 2; Tigerama Committee 3; Archery 2; Bowling Club 2; Future Teachers Club 3; Music Club 2, 3; Spanish Club 3.

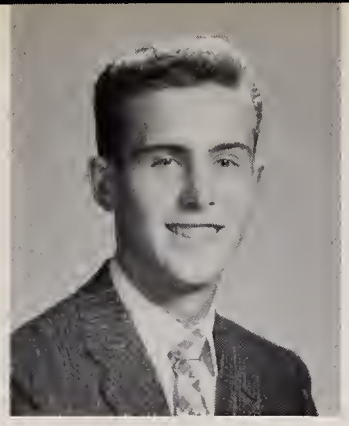

JAMES WARREN HAINER
51 Oakland Ave., Auburndale
Jim
Favorite Pastime: Climbing mountains
I Will to N. H. S.: A subscription to Playboy magazine for the new library
I; Warren; College
Legislature 1; Junior Class Representative; Dance Committee, Chairman 2; Cross Country Track 2, 3; Basketball 1; Track Outdoor 2, 3; Intramural Sports.

ROLF DOUGLAS HALBACH
95 Temple St., West Newton
II; Warren; College
Chess Club 3.

BARBARA LEE HALIKMAN
17 Fellsmere Rd., Newton Centre
Barbi
Suppressed Desire: It was Censored!
Favorite Pastime: All nite chats with Janny
I Will to N. H. S.: My assignments book form the past three years
I; Brookline High, Brookline; College
Newtonian 1; Rally Committee 1, 2; Cavalry Club 1, 2; French Club 1, 2, 3; Music Club 1, 2, 3; Orchesis 1, 2, 3.

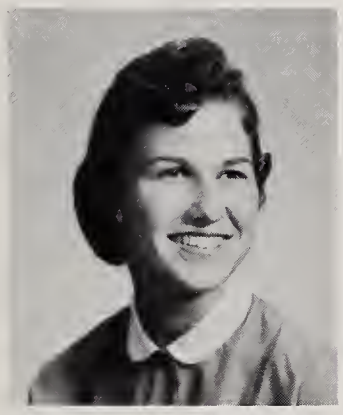

NANCY JANE HAMBLET
192 Hunnewell Terr., Newton
Nanc
Favorite Pastime: Skipping school
Fondest Memory of N. H. S.: The great kids in the class of "57"
II; Rosary Academy; College
Rally Committee 3; Tri-Hi-Y 2, 3; Basketball 2, 3; Softball 3.

ROGER STANLEY HAMILTON
40 Bound Brook Rd., Newton Highlands
Stan
Favorite Pastime: Going with out-of-state girls
Fondest Memory of N. H. S.: The Pittsburgh Exchange
I; Weeks; College
Home Room Manager 3; School Exchange 2; Drama Festival 1; Intramural Sports 1; Football Manager 1; English Club 3.

PATRICIA ELLEN HAMPE
22 Ardmore Rd., West Newton
Pat
Favorite Pastime: Traveling
Fondest Memory of N. H. S.: The day John Light taught the German class
II; Warren; College
Girls' Athletic Board 3; Leader Corps 2; Field Hockey 1, 2, 3; Badminton 1, 2, 3; Softball 1, 2, 3; Outing Club 2.

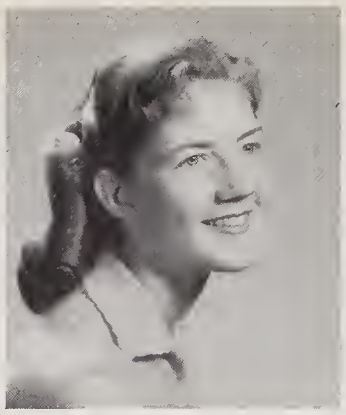

CAROL VIRGINIA HANSON
99 Park St., Newton Corner
"Jellybean"
Favorite Pastime: Counting the weeks until the boys come home
Fondest Memory of N. H. S.: My gay days with the Seniors of '55 — crazy
I Will to N. H. S.: Canoes to rent so we can get through the tunnels on rainy days
II; Bigelow; College
Rally Committee 1; Office Work 1, 2.

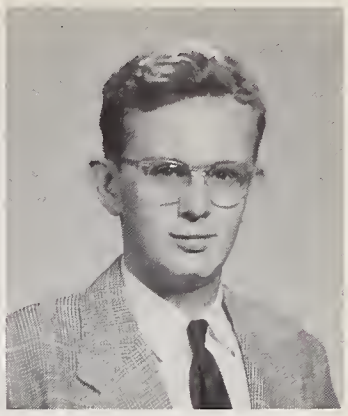

BRADFORD LONG HARDING
266 Highland St., Weston
Brad, Long
Suppressed Desire: To be able to test circuits like Mr. Densmore, 2 wet fingers
Favorite Pastime: Saving parking spaces
Fondest Memory of N. H. S.: Sophomore Homeroom 127
I Will to N. H. S.: All the unrepaired circuits under Dickenson Stadium
IIIA; Weeks; College

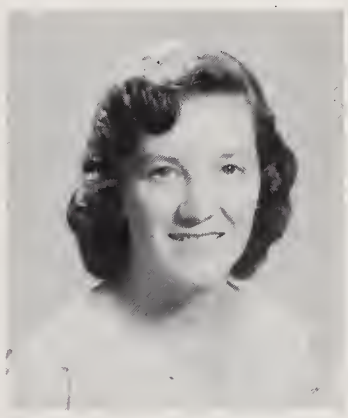

CATHERINE HARPER
296 Lake Ave., Newton Highlands
Cathy
Favorite Pastime: Lookin' with the kids
Fondest Memory of N. H. S.: Working on the Senior Play
I; "Berkhampstead" School, Gloucestershire, England
Legislature 3; Senior Play 3; Receptionist in Guidance Office 2, 3; Drama Club 2, 3; Orchesis 3.

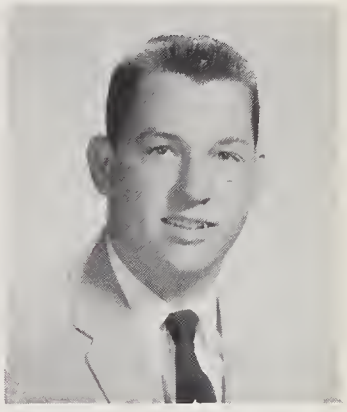

JOHN PAUL HARTNETT
1 Raeburn Terr., Newton Highlands
Suppressed Desire: To see a certain teacher in army uniform
Favorite Pastime: Watching the Hot Rods on Elm Road
Fondest Memory of N. H. S.: Sophomore homeroom 127
I Will to N. H. S.: A tunnel to the drillshed for rainy days
II; Weeks; College
Football 2, 3.

I attended the Tigerama birthday party,

ALBERT LESLIE HARWOOD
30 Pine Ridge Rd., Waban
Albie, Rabbit
Favorite Pastime: Working on the hot "6"
Fondest Memory of N. H. S.: My sophomore homeroom in 127 with Mr. Peterson
I; Weeks; College
Tigerama Committee 2, 3; Hunting and Fishing Club 2, 3; Rifle Club 1, 2, 3.

Dave, Mr Shapiro's class has been off to a fine start although it has been rather trying at times Albie

ANNE MARIE HAVEY
14 Roland St.,
Newton Highlands
Nan
Suppressed Desire: To receive an A from Mr. Spink
Fondest Memory of N. H. S.: Mr. Spink's Classes
I; Weeks; College
Senior Play 3; Drama Festival 1, 3; Vespers 1; Stage Crew 3; Art Club 1; Drama Club 1, 2, 3; English Club 1, 2, 3; Library Club 1, 3; Music Club 1, 2, 3.

HOWARD MARSHALL HAYWOOD
21 Simms Ct., West Newton
Howie, Heavy
Suppressed Desire: To see Elm Rd., Made into a dragstrip
I Will to N. H. S.: Bill Carey
IV; Warren; Business
Football 1, 2, 3.

DAVID ROGER HAZELTON
72 Highland St., West Newton
Suppressed Desire: To take Mr. Lasker to Storyville
Favorite Pastime: Singing major sevenths to tonic triads in Choir
I Will to N. H. S.: Stan Kenton to play the Senior Prom
I; Weeks; College
Newtonite 2; Music Board 2; Senior Play 3; Spring Musical 1, 2; Vespers 2, 3; A Capella Choir 2, 3; Orchestra 2; Music Club 1, 2, 3.

participated in the exchange,

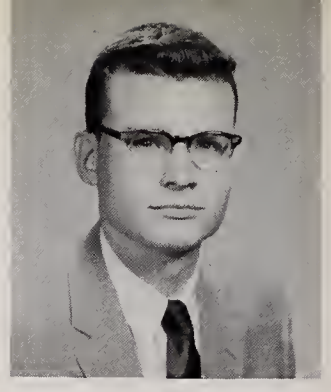

GERARD TIMOTHY HEALY
3 Fairview Terr., West Newton
Jerry
Favorite Pastime: Doing magic
I Will to N. H. S.: Blue cards for teachers "out of order"
II; Warren; College
Vespers 2, 3; Concert Band 1; A Capella Choir 2, 3; Track, Outdoor 1.

PAUL FRANCIS HEALY
37 King St., Auburndale
Suppressed Desire: To crash a rally
Favorite Pastime: Eating my lunch during S-Block
Fondest Memory of N. H. S.: Mr. Bailey's sophomore baseball team
I Will to N. H. S.: My five a lunches in my Junior year
I; Warren; College
Legislature 2; Vespers 1, 2, 3; A Capella Choir 1, 2, 3; Baseball 1, 2, 3; Ice Hockey 1, 2, 3; Intramural Sports 1, 2, 3.

BEVERLY ANN HENRICH
2212 Commonwealth Ave.,
Auburndale
Bev
Suppressed Desire. To learn how to play the drums
Fondest Memory of N. H. S.: Everything and everyone, especially Miss Leathers and Mr. Merritt
I; Warren; College
Executive Committee 3; Orange Shield 3; Newtonian 3; Rally Committee 3; Vespers 2, 3; Leader Corps 2, 3; Ushers 3; Music Club 1, 2, 3; School Exchange 3; A Capella Choir 1, 2, 3; All Eastern Chorus 2; 2nd Vice President Class 3.

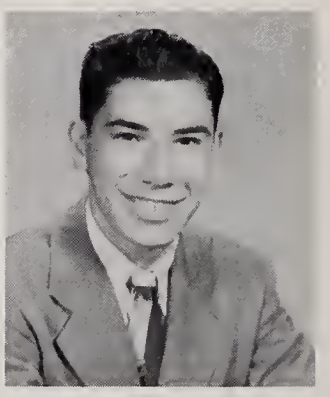

RICHARD STEPHEN HEINRICH
9 Margaret Rd.,
Newton Highlands
Dick
Suppressed Desire: A hi-fi in my car
Favorite Pastime: The drive-in movies
Fondest Memory of N. H. S.: Mr. Sanborn's beginning of the year sales pitch
I Will to N. H. S.: An ohm-strainer for the Radio Shop
IIIA; Weeks; College

RICHARD ALAN HEWITT
29 Broadway St., Newtonville
Dick
Suppressed Desire: To see a certain teacher with a "Hot Rod"
Favorite Pastime: Hanging around Hubbards at night
Fondest Memory of N. H. S.: Homeroom 127, sophomore year
I Will to N. H. S.: All the homework I didn't do at Newton High School
II; Day; Service
Motion Picture Squad 1; Baseball 1, 2; Intramural Sports 1, 2, 3.

GARY CROCKER HICKS
49 Rochester Rd., Newton
Favorite Pastime: Playing my guitar
IIIA; Bigelow; Business
Radio Club 1, 2, 3.

PATRICIA ANN HILLS
40 Hinckley Rd., Waban
Slink
Favorite Pastime: "Bombing in the 'Red Bug' "
Fondest Memory of N. H. S.: My three years in Building I
I Will to N. H. S.: S-Block lunches in 127
II; Weeks; College
Newtonite 1, 2, 3; Tigerama Committee 3; Rally Committee 3; Leader Corps 1, 2, 3; Dance Committee 2, 3; Cavalry Club 1; Outing Club 1; Office Help 3.

JANE ELLEN HIRSCHFIELD
9 Devonshire Rd., Waban
Janie
Suppressed Desire: To say or do anything I want to
Favorite Pastime: Daydreaming
Fondest Memory of N. H. S.: My three terrors
I Will to N. H. S.: The Waldorf section of the cafeteria after D lunch
I; Week; College
Home Room Manager 1; Orange Shield 2; Dance Committee 1; Archery 2; Music Club 2, 3.

MARION HOCKRIDGE
32 Duncklee St.,
Newton Highlands
Fondest Memory of N. H. S.: Tennis 1956
I Will to N. H. S.: More tunnels
I; Weeks; College
National Honor Society 2, 3; School Exchange 2; Newtonite 1, 2; Tennis 2; Outing Club 1, 2, 3.

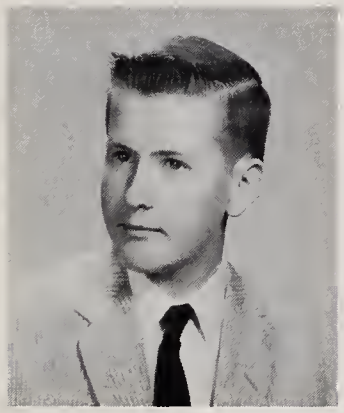

JOHN EDWARD HOGAN
2027 Commonwealth Ave.,
Auburndale
Ben, Ed, Hoagy
Suppressed Desire: To see Mr. Hall's degrees
Favorite Pastime: Watching Mr. Knapman lead school songs on the Auburndale bus
Fondest Memory of N. H. S.: Mr. Siluzio's Chemistry "Clash"
I Will to N. H. S.: A loud-speaker system so the World Series could be broadcast
I; Warren; College
Intramural Sports 1, 2,; Camera Club 1, 3; Hunting and Fishing Club 3; Latin Club 1.

SALLY LOUISE HOLDRIGE
162 Islington Rd., Auburndale
Suppressed Desire: To be carried from class to class in a sedan chair
Fondest Memory of N. H. S.: The Pittsburgh Exchange
I Will to N. H. S.: A fleet of bicycles for the teachers (to ride to school)
I; Warren; College
School Exchange 2; Mathematics Club 2; Outing Club 1.

ANN ELIZABETH HOLMES
15 Graydale Cir., Auburndale
Muff
Fondest Memory of N. H. S.: All Eastern chorus; the wonderful times; all the kids
I; Warren; College
Legislature 3; Spring Musical 2; Rally Committee 2, 3; Junior Red Cross Council 2, 3; Vespers 2, 3; Leader Corps 2, 3; Dance Committee 1, 2; Ushers 2; A Capella Choir 1, 2, 3; All Eastern Music Festival 2; "Tigerettes" Quartet 1, 2, 3; Red Cross National Convention 2; Class Committee 1; Glee Club 1; Fencing 1, 3; Music Night 2; Field Hockey 1, 2; Softball 2; Intramural Sports 1, 2, 3; Cavalry Club 3; Music Club 1, 2, 3; Outing Club 1, 2, 3.

bought my school ring

JANET LORRAINE HOLMES
31 Curve St., West Newton
Favorite Pastime: Dancing the cha cha cha
Fondest Memory of N. H. S.: First trip through the "dry" tunnels
I Will to N. H. S.: My report and guidance cards
IV; Warren; Business
Basketball 1; Field Hockey 1; Softball 1; Intramural Sports 1.

ALAN MacLEAN HOPKINS
70 Washington Pk., Newtonville
Hoppy
Suppressed Desire: To eat the marshmallows Frank toasted in the ashes of Building I
Fondest Memory of N. H. S.: Judy B.
I; Day; College
Legislature 1, 2; Home Room Manager 1; Tigerama Committee; Rifle Club 1.

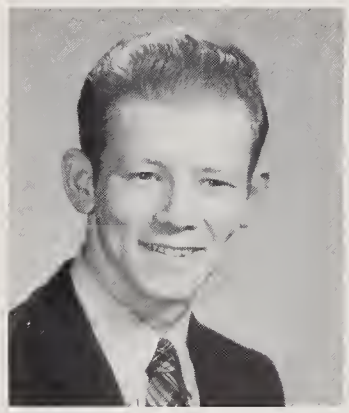

THOMAS PAUL HOPPE
87 Hillside Rd.,
Newton Highlands
Suppressed Desire: To go on a hayride at 1:00 A. M. with a short blonde
Favorite Pastime: Going out with a cute blonde
Fondest Memory of N. H. S.: The day we get out
I Will to N. H. S.: All and I mean all my late slips
IV; Sacred Heart; Service
Music Club 2, 3.

DONALD F. HORADAN
55 Rangely Rd., West Newton
Don
Suppressed Desire: To get out of the Trade School
Favorite Pastime: Tearing out Code Book Pages
Fondest Memory of N. H. S.: All of my skipped periods
I Will to N. H. S.: All my old shop clothes
IIIA; Malden Trade School, Malden; Business.

and enjoyed other pastimes—

RICHARD JOSEPH HORWITZ
380 Waban Ave., Waban
Dick, Jose'
Suppressed Desire: Trying to cheat on a test in Mr. Gradone's class
I Will to N. H. S.: Charlie Chase 101 shop
IIIB; Huntington Prep, Boston; College
Meteorology Club 3.

CAROL ANN HOUGH
379 Linwood Ave., Newtonville
Suppressed Desire: "To Join the Marines"
Favorite Pastime: Going to Ho Jo's with the "Ville Boys"
Fondest Memory of N. H. S.: The Great Kids I've met
II; Day; College
Tigerama Committee 2, 3; Rally Committee 2, 3; Softball 1, 3; Volley Ball 1, 2; Outing Club 1, 2, 3.

ALAN HOWARD
35 Cotton St., Newton
Chico
Favorite Pastime: Waiting for that girl to stop going steady
Fondest Memory of N. H. S.: The bench
I; San Juan, Puerto Rico; College
Football 3.

PATRICIA ANNE HOWARD
44 Whittemore Rd., Newton
"Patty"
Suppressed Desire: To triple with Burt & Jack
Fondest Memory of N. H. S.: Hockey games; hockey players; Mary's blue nighty
II; Bigelow; College
Civics Committee 3; Orange Shield 2, Captain 3; Social Board 2, Chairman 3; Rally Committee 1, 2, officer 3; Dance Committee 1, Chairman 2, 3; 1st Vice-President of the Senior class 3; Drum Majorette 1, 2, head 3; Tri-Hi-Y 1, Secretary 2, 3;

ELIZABETH ANNE HOYE
20 Whitner Rd., Newtonville
Betty, Bet, Liz
Suppressed Desire: To go the wrong way on a one way street
Favorite Pastime: Waiting outside Building 3 after school
Fondest Memory of N. H. S.: Cavalry Club rides in the Blue Hills
I Will to N. H. S.; Esculators in Building 1
I; Lincoln Preparatory School for Girls, Providence, R. I.; College
Tigerama Committee 2, 3; Rally Committee 3; Tennis 3; Cavalry Club 2, 3; Orchesis 2.

PAMELA HOYT
12 Crocker Cir., West Newton
Pam
Favorite Pastime: Bombing in the bluebird
Fondest Memory of N. H. S.: The football games in my jr. and sr. year
I Will to N. H. S.: The School spirit of our great senior class
I; Warren; College
National Honor Society 2, 3; Legislature 3; Home Room Manager 2; Rally Committee 2, 3; Junior Red Cross Council 3; Senior Play 3; Cavalry Club 2, 3; French Club 3; Music Club 2, 3; Outing Club 1, 2, 3.

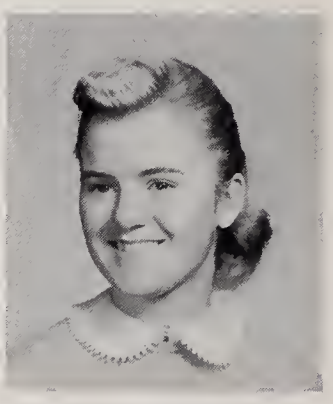

ALAN MICHAEL HUBERMAN
39 Nickerson Rd., Chestnut Hill
Mike, Hub, Al
Favorite Pastime: Deciding which days we're "on" and which "off"
Fondest Memory of N. H. S.: My junior year; math classes with Mr. Peterson
I; Weeks; College
National Honor Society 2, 3; Civics Committee 3; Newtonite 2, Editor-in-Chief 3; Track, Indoor 1, 2, 3; Track, Outdoor 1, 2, 3; Intramural Sports 3; Tusitala 1.

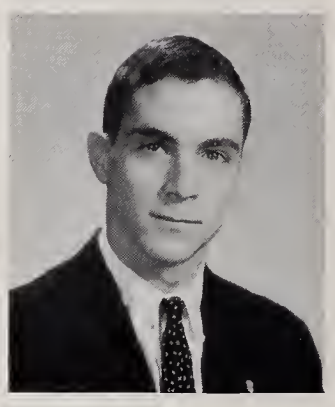

BRADBURY HERBERT HUFF
20 Asheville Rd.,
Newton Lower Falls
Brad
Suppressed Desire: Still suppressed
Favorite Pastime: Going to band at 7:30 in the "morning"
Fondest Memory of N. H. S.: Smitty
I Will to N. H. S.: Barbed wire for the fence during football games
II; Weeks; College
Spring Musical 1, 2; Vespers 2, 3; Marching Band 1, 2, 3, President and Drum Major 3; Orchestra 2, 3; Dance Band 1, 3.

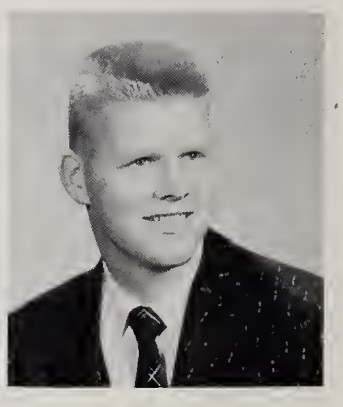

MARTHA WASHBURN HUME
16 Fountain St., West Newton
I Will to N. H. S.: Another hen
I; Warren; College
School Exchange 2; Newtonian 3; Vespers 1, 2; P. T. S. A. 3; Future Teachers Club 1; Music Club 1, 2.

GEORGE FRANCIS HURLEY
12 Fairway Dr., West Newton
Suppressed Desire: To play 2nd violin in the Boston Symphony Orchestra
Fondest Memory of N. H. S.: 3 years of math in 132
I
National Honor Society 2, 3; School Exchange 3; Newtonian 3; Orchestra 1, 2, 3; Mathematics Club 3; Meteorology Club 1, 2, 3.

MARY JANE HYDE
75 Smith Ave., West Newton
Suppressed Desire: To find 3 or 4 seats together at A lunch
Fondest Memory of N. H. S.: "The cross-eyed judge" à la Peterson
I Will to N. H. S.: Fewer pupils
I; Warren; College
Latin Club 1; Music Club 1, 2, 3; Outing Club 1.

BARBARA ANN INTRILIGATOR
49 Glendale Rd., Newton Centre
Barb
Fondest Memory of N. H. S.: My sophomore year in room 122
I Will to N. H. S.: My sister Lesley
I; Girls' Latin School, Boston; College
Newtonian 3; Archery 3; English Club 3; French Club 2, 3; Library Club 3; Music Club 3.

DAVID WILSON IRELAND
35 Irving St., Newton Centre
Dave
Suppressed Desire: To graduate
Fondest Memory of N. H. S.: All the parties
I Will to N. H. S.: All my A's
IV; Bigelow; Service
Orange Shield 3; Boys' Athletic Board 3; Football 1; Track, Indoor 1; Hunting and Fishing Club 1.

JOSEPH D. IRWIN
26 Saxon Rd., Newton Highlands
Joe
Favorite Pastime: Going home every day
Fondest Memory of N. H. S.: 2:30 bell
I; Weeks; College
Football Manager 1, 2, 3;

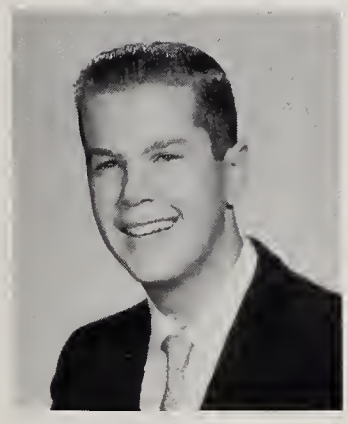

PETER IRVING ISENBERG
243 Upland Rd., Newtonville
Fondest Memory of N. H. S.: Graduation
I Will to N. H. S.: All my late slips to S-block
I; Bigelow; College
Mathematics Club 2, 3; Music Club 1, 2, 3, School Exchange 3.

MARJORIE CAROL JACOBS
52 Hagen Rd., Newton Centre
Margie
Suppressed Desire: To suppress my desire
Fondest Memory of N. H. S.: Blue Sundays with Brenda
I; Weeks; College
Orange Shield 2, 3; Newtonian 3; Newtonite 2; Senior Play 3; Rally Committee 3; English Club 1, 3; French Club 3; Latin Club 1, 2; Music Club 1, 2, 3.

ALICE JACOBSON
185 Collins Rd., Waban
Fondest Memory of N. H. S.: Spring Musical of 1955
I Will to N. H. S.: More last period studies
I; Warren; College
P. T. S. A. Manager's Board 1; P. T. S. A. Membership Committee 3; Class Committee 3; Senior Play 3; Spring Musical 1, 2; Social Board 2, 3; Dance Committee 1; Tennis 1; Drama Club 1; French Club 1; Music Club 1, 2, 3; Orchesis 1, 2, 3; Outing Club 1.

JOSEPH DENNIS JANIS
6 Willard St., Newton Corner
Joe
Suppressed Desire: To be on the outside looking in
I Will to N. H. S.: Escalators in all the buildings (especially 4th floor building I)
IV; Day; Service
Football 1, 2.

ROBERT F. JARDINE
11 Jaconnet St., Newton Highland
Bob
IIIA; Weeks; Business

PHILIP JOHN JOHNSON
473 Waltham St., West Newton
Flip
Suppressed Desire: To pay my debt to Mr. Sanborn for lost athletic equipment
Favorite Pastime: Making people think I look busy
I; Technical High School, Boston; College
Legislature 3; Track, Indoor 2, 3; Track, Outdoor 2, 3; Track, Cross Country 2, 3.

pizza parties,

Here's to all our happy days in front of the Library hanging around in the Lots of fun with the Gang in the Cafe

NANCY ANNE JOHNSTON
18 Fairway Dr., West Newton
Nance, Melvis, Moka
Suppressed Desire: To plug up the girls' showers
Favorite Pastime: Walking around without shoes in S Block
Fondest Memory of N. H. S.: Mr. Peterson's pink dragon
I Will to N. H. S.: All the bull's eyes I made in archery
I; Dau; College
Rally Committee 3; Bowling 1; Tri-Hi-Y 2; Cavalry Club 1.

JUDITH DIANNE JORDAN
169 Islington Rd., Auburndale
"Judy", "Jidae"
Fondest Memory of N. H. S.: Coming back to N. H. S. from Stanford
I Will to N. H. S.: An old gym suit
II; Warren; College
Rally Committee 1, 2, 3; Dance Committee 1; Sophomore Girls' Chorus; Tennis 1, 2, 3; Field Hockey 11; Archery 3; Future Teachers Club 3; Music Club 1, 2, 3; Outing Club 1, 2, 3; Personality Club 3.

NANCY RUTH KADEN
61 Judith Rd., Newton Centre
Favorite Pastime: Racing with the clock from 1204 to 23D
I Will to N. H. S.: A required course for teachers given by J. C. Hall entitled, "How to teach youngsters."
I; Weeks; College
Home Room Manager 1, 2, 3; Newtonian 3; Theatrical Make-Up Workshop 2, 3; Ushers 1; Office Work 2; Bowling 1; Archery 3; French Club 2, 3; Latin Club 1; Music Club 2, 3.

ELLEN R. KAHN
59 Reservoir Ave., Chestnut Hill
Favorite Pastime: Trying to find Janet around the High School
Fondest Memory of N. H. S.: My cheerleading days, all the wonderful people, etc.
I; Weeks; College
Legislature 3; Orange Shield 2, Captain 3; Tigerama Committee 2, 3; Spring musical 1, 2; Rally Committee 2, 3; Cheer Leaders 2, 3; Ushers 1; Newtonian Representative 1; Girls' Chorus 1; Tennis 1, 2, 3; Music Club 1, 3; Orchesis 1, Secretary-Treasurer 2, Vice-President 3.

feeding the ducks,

THEODORE ERIC KAHN
95 Montrose St.,
Newton Centre
Ted, T. K.
Favorite Pastime: Trying to get the car for Saturday nights
Fondest Memory of N. H. S.: Making my way through the cigarette smoke in the school buses
II; Bigelow; College
Motion Picture Squad 1; Track, Outdoor, Manager 1; Rifle Club 2, 3.

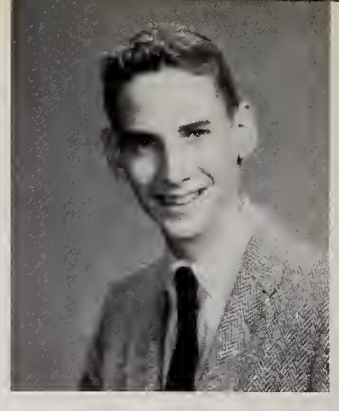

MORTON GERALD KANE
30 Nardone Rd., Newton Centre
Morty
Fondest Memory of N. H. S.: Mr. Goldman's Chemistry class
I Will to N. H. S.: A new joke book for Mr. Peterson
I; Weeks; College
Math Club 2, 3; Science 3.

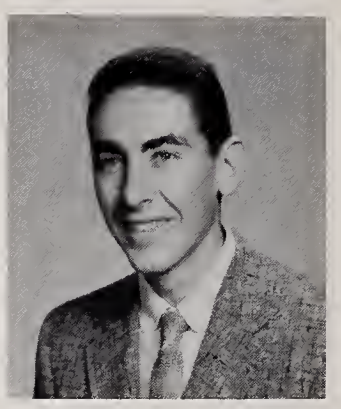

ROBERT MICHAEL KANTAR
54 Duxbury Rd., Newton Centre
Bob
Suppressed Desire: To play the drum at the Newton-Brookline Game
Favorite Pastime: Some people might talk
Fondest Memory of N. H. S.: Civics Committee
I; Weeks; College
Legislature 1, 2; Civics Committee 2, 3; Orange Shield 2, 3; Tigerama Committee 2; Dance Committee 1, 2; Ushers 2; Newtonian, Advertising Editor 3; Honor Study 2; School Exchange 3.

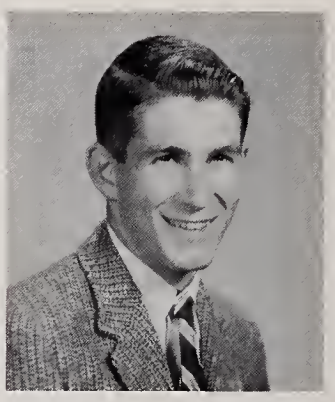

BARRY KANTER
40 Avondale Rd., Newton Centre
Suppressed Desire: To see Miss Ashley run out of late slips
I Will to N. H. S.: My electrographic pencil for English tests
I; Bigelow; College
Orange Shield 3; Newtonian 3; Junior Class Committee 2; Motion Picture Squad 1, 2; Camera club 2; Spanish 3.

ELAINE TOBY KAPLAN
77 Oakdale Rd., Newton Centre
Smiley, Lainey, Kappy
Favorite Pastime: Getting lovelorn advice from the "professor"
Fondest Memory of N. H. S.: My junior year and the "weather"
I; Weeks; College
Office Help 3; Golf 2, 3; Archery 1, 2, 3; Fencing 2; Bowling 1, 2; Future Teachers Club 2, 3; Music Club 3; Outing Club 1, 2, 3.

ROBERT DAVID KAPLAN
29 Westgate Rd., Newton Centre
Bob, Bobby, Bo
Favorite Pastime: "Poopsie"
Fondest Memory of N. H. S.: Mr. Mitchell
I; Boston Latin School, Boston; College
Newtonite 3; Dance Committee 2, 3; Mathematics Club 3; German Club 1, 2.

STEPHEN DENNIS KATES
17 Kenilworth St., Newton
Steve
Suppressed Desire: To get an all A report card
Favorite Pastime: S-block lunch
Fondest Memory of N. H. S.: Senior U. S. History class
I Will to N. H. S.: Two tons of T. N. T.
I; Bigelow; College
Anti-Smoking Committee 2; Motion Picture Squad 1; Intramural Sports 3; French Club 3.

MARSHA KATSEFF
135 Adams Ave., West Newton
Mish
Suppressed Desire: To be the "Tigress" of N. H. S.
Favorite Pastime: Making friends
Fondest Memory of N. H. S.: My junior homeroom with Nancy
I Will to N. H. S.: My front row center seat in Mr. Stephen's class and all the fun and teasing that went with it
I; Girls' Latin; College
Senior Play 3; Dance Committee 2; Future Teachers Club 3; Latin Club 3.

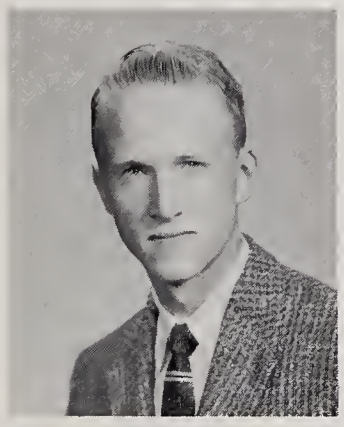

JOHN KATTWINKEL
65 Sterling St., West Newton
Fondest Memory of N. H. S.: Mr. Merritt
I Will to N. H. S.: A heater for the football field
I; Warren; College
Home Room Manager 2; Orange Book 3; Tigerama Committee 3; Music Board 2; Spring Musical 1, 2, 3; Drama Festival 2, 3; Vespers 1, 2, 3; Science Fair 1, 3; Tiger 3; Newtones 2, 3; Co-eds 3; All State Chorus 3; Track, Outdoor 1, 2, 3; Drama Club 3; Music Club 1, 2, President 3.

SANDRA MAE KATZ
220 Dedham St.,
Newton Highlands
Sandy
Suppressed Desire: Wouldn't you like to know?
Fondest Memory of N. H. S.: All the wonderful friends I've made
I; Weeks; College
Home Room Manager 2; Orange Shield 3; Newtonite 2, 3; Spring Musical 2; Rally Committee 2, 3; French Club 2; Latin Club 1, 2; Music Club 1, 2, 3.

CAROL JEANETTE KAUFMAN
37 Homer St., Newton Centre
Fondest Memory of N. H. S.: Honor Study in my junior year with Arlene Bialsky
I Will to N. H. S.: My little sister, may the school withstand the blow
II; Weeks; College
Newtonite 2; Tigerama Committee 2; Senior Play 3; Spring musical 2; Vespers 1; Dance Committee 1, 2, 3; Ushers 1; Archery 3; Drama Club 1; Music Club 2, 3.

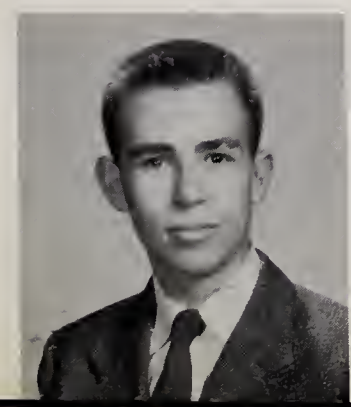

ROGER EMANUEL KAUFMAN
6 Stoneleigh Rd., West Newton
Suppressed Desire: To be able to dash to class without tripping on my slide rule
I Will to N. H. S.: To the science department: one slightly used earth satelite
I; Warren; College
Senior Play 1, 2, 3; Spring Musical 1, 2; Drama Festival 1, 2, 3; Vesper 1, 2, 3; Stage Crew 1, 2, Manager 3; Senior Night 1, 2, 3; Orchestra 1, 2; Drama Club 1; Mathematics Club 3.

interdigitating,

REBECCA KEAN
392 Wolcott St., Auburndale
Becky
Suppressed Desire: To go to P. S. C.
Favorite Pastime: Writing letters to H. M. in S block
I Will to N. H. S.: Cartoons for Miss South
II; Warren; College
Senior Play 2; Studio 2; Girls' Chorus 1, 2, 3; Archery 3; Cavalry Club 1; Music Club 1, 2, 3; Outing Club 1.

CAROLE BURR KELLEY
43 Newell Rd., Auburndale
Suppressed Desire: To have a Building 3 homeroom with my choice of kids
Favorite Pastime: Those Auburndale kids. What a crowd!!!
Fondest Memory of N. H. S.: Mr. Merritt; A Capella Choir; The Messiah
I Will to N. H. S.: Those great kids; my school spirit; my moldy gym suit
II; Warren; College
Rally Committee 3; Vespers 1, 2, 3; A Capella Choir 1, 2, 3; Girls' Chorus 1, 2, 3; Music Club 1, 2, 3.

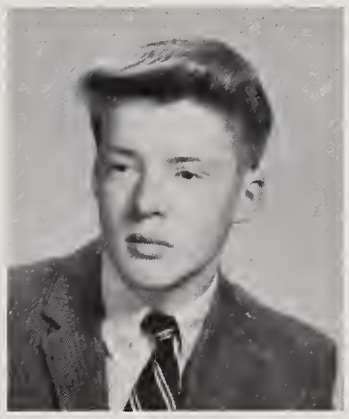

NEIL KELLY
60 William St., Newton Corner
Favorite Pastime: Sports
Fondest Memory of N. H. S.: Mr. Packard's stories
I Will to N. H. S.: More stories by Mr. Packard
II; Bigelow; College
Home Room Manager 3; Orange Shield 3; Football 1; Intramural Sports 1, 3.

EVELYN JANICE KELTY
1197 Washington St.,
West Newton
Jan, Janice
Favorite Pastime: Chuck
I Will to N. H. S.: A smoking room
IV; Warren; Business

trudging through the snow,

JUDITH ANN KEMPAINEN
15 Avery Path, Newton Centre
Judy
Fondest Memory of N. H. S.: Attempting to get to classes on time
I Will to N. H. S.: A smile to start the day off right
II; Weeks; College
Tigerama Committee 2; Senior Play 3; Spring Musical 2, 3; Vespers 2, 3; Girls' Chorus 1, 2, 3; Archery 1; Drama Club 2, 3; Future Teachers Club 3; Music Club 2, 3.

RICHARD THOMAS KENNEALY
227 Linwood Ave., Newtonville
Dick
Favorite Pastime: Building Model Planes and Boats
Fondest Memory of N. H. S.: Tigerama
IIIA; Our Lady's; Service
A. A. 3; Football, Manager 1.

DIANE MARIE KILMER
169 Tremont St., Newton Corner
Di
Suppressed Desire. Secretary
Favorite Pastime: Dancing; Bowling
Fondest Memory of N. H. S.: The Crew
IV; Belmont High; Business

TIMOTHY TILDEN KINCHLA
24 Roland St., Newton Highlands
Tim
Favorite Pastime: Eating S-block lunch
Fondest Memory of N. H. S.: Charley's Aunt
I; Weeks; College
Home Room Manager 1; Senior Play 3; Junior Red Cross Council 1; Stage Crew 1, 2, 3; Marching Band 1, 2; Concert Band 1, 2; Orchestra 2; Football 1, 2, 3; Baseball 1, 2; Drama Club 3; Hunting and Fishing Club 1.

JUDITH ANN KIVLEHAN
470 Albermarle Rd., Newtonville
Kivie
I Will to N. H. S.: A certain table in the cafeteria
Suppressed Desire: To see Miss Ashley get a late slip
IV; Day; Business
Costume Committee 2, 3.

RICHARD F. KIVLEHAN
470 Albemarle Rd., Newtonville
Kive
Fondest Memory of N. H. S.: Being in the same class with Caruso for three years
I Will to N. H. S.: A new stove for Mr. Willard
IV; Day, Service
Boys' Chorus 2, 3.

INA MAY KLAMBERG
29 Converse Ave., Newton
"INE"
Fondest Memory of N. H. S.: Miss Leathers, Mr. Silva, and all the great kids I've met
I Will to N. H. S.: Teachers who do not believe in late slips
I; Weeks; College
Tigerama Committee 3; Rally Committee 3; Dance Committee 2, 3; Senior Class Committee 3; Golf 2; French Club 2, 3.

IVARS KLAVINS
43 Union St., Newton Centre
Ivy
Suppressed Desire: To get out
I Will to N. H. S.: My problems
II; Weeks; Service

To the life of
102. Lots of luck
in Charlie's murder.
Don't get caught
Ivy

JUDITH LEE KLEIN
308 Woodcliff Rd.,
Newton Highlands
Judi
II; Weeks; College
Favorite Pastime: Stuie
I Will to N. H. S.: My sister
Girls Chorus 3; Senior Play; Office Work.

MARILYN KLEIN
355 Lexington St., Auburndale
Favorite Pastime: Getting applause
Fondest Memory of N. H. S.: Ernest
I; Day; College
Newtonian 3; Drama Board 3; Drama Festival 1, 2, 3; Tennis 1, 2; Drama Club 1, 2, 3; English Club 1.

JUDITH MARILYN KLEINBERG
25 Audubon Dr., Chestnut Hill
Judy
Suppressed Desire: To get an M. R. S. Degree in college
Favorite Pastime: Waiting for the 2:30 bell on F. T. G. Day (Friday, thank goodness)
Fondest Memory of N. H. S.: History in 2204 with Bev, Judy, and Marjie
I Will to N. H. S.: More teachers like Mr. Packard, Miss Kalivas, and Miss Lymperis
II; Weeks; College
Legislature 3; Senior Play 3; Future Teachers Club 3; Music Club 2, 3; Spanish Club 3.

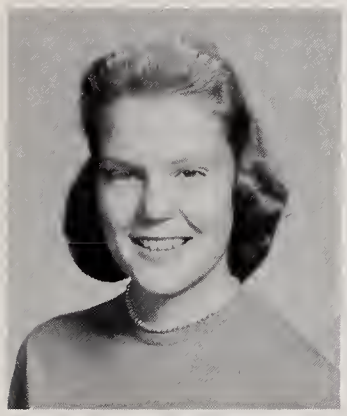

JANET M. KOCH
114 Beaumaux Ave., Newtonville
Suppressed Desire. To open a refreshment stand at the D. F. A. — Bread anyone?
Favorite Pastime: Bombing around in the "hot ford"
Fondest Memory of N. H. S.: A special member of the class of '57
I Will to N. H. S.: More great teachers like Mr. Stephens and Mr. Karpas
II; Day; College
Legislature 1, 2; Newtonite 1, 2, 3; Tigerama Committee 2, 3; Dance Committee 1, 3; Honor Study Committee 1; Tri-Hi-Y 1, 2, 3; Cavalry Club 3; Music Club 1, 2, 3.

BARBARA LINDA KRAMER
653 Boylston St., Newton Centre
Shrimpy, Barbi
Suppressed Desire: To be at least 5' 3"
Fondest Memory of N. H. S.; The "Car Club" in back of Building II in my Junior year
I Will to N. H. S.: A retirement plan for teachers at the age of 25
I; Girls' Latin, Boston; College
Newtonite 2; Golf 3; Archery 3; Bowling Club 2; Office Work 1; French Club 3; Music Club 3.

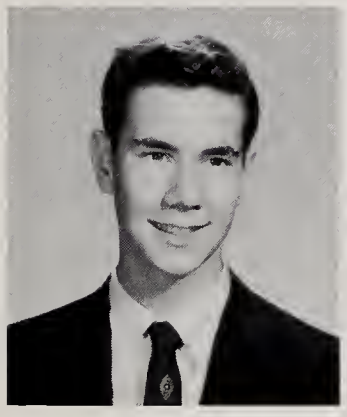

RICHARD STEVEN KRASKA
116 Ridge Ave., Newton Centre
Ricki, Rick
I; Weeks; College
Camera Club 3; Home Room Manager 1; Aviation Club 3; Music Club 1, 2, 3.

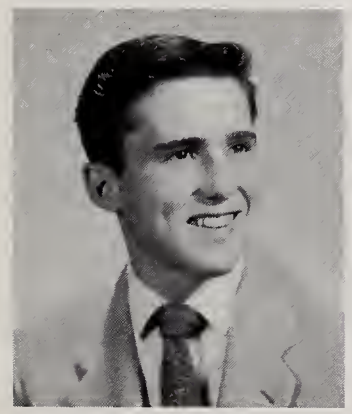

FRANCIS ANTHONY KREIDEL
1662 Commonwealth Ave., West Newton
Tony
II; Arundel High, Bambrills, Maryland; College

JANE ELIZABETH KUDISCH
23 Kenilworth St., Newton Centre
Janie
Suppressed Desire: To keep my desires suppressed
Fondest Memory of N. H. S.: Eating breakfast in the buggy
I Will to N. H. S.: The Crumbs from my S-block lunch
II; Bigelow; College
Rally Committee 3; Dance Committee 2; P. T. S. A. Membership Drive 3; Basketball 2, 3; Tennis 1; English Club 3; French Club 1, 2; Music Club 1, 2, 3; Outing Club 1.

CAROL KURSON
20 Evelyn Rd., Waban
Favorite Pastime: Thinking of excuses for not doing homework
Fondest Memory of N. H. S.: Trying to make Newtonian deadline
I Will to N. H. S.: Wider doors for the cafeteria
I; Warren; College
National Honor Society 2, 3; Newtonian 3; Senior Play 1, 2, 3; Spring Musical 1; Drama Festival 1, 2; Tennis 1; Drama Club 1, 2, 3; English Club 2; International Club 3; Orchesis 1, 2, 3.

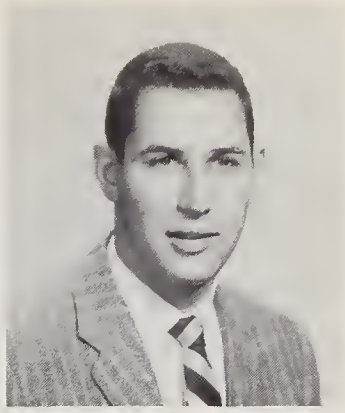

BENJAMIN MICHEL LABB
78 Leeson Lane, Newton Centre
Litxy
Favorite Pastime: Playing hide and seek with Mr. Neilson
Fondest Memory of N. H. S.: Sleeping through Newton Plan
II; Weeks; College
Baseball 3; Football 1, 2; Intramural Sports 2, 3; English Club 3; Rifle Club 1; Spanish Club 2.

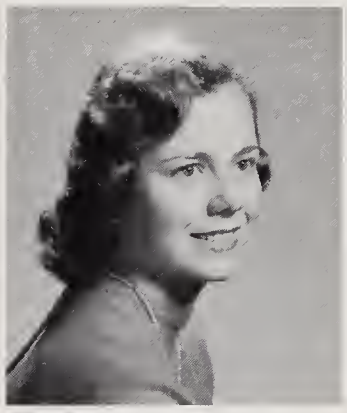

KATHERINE ALICE LaFORCE
1 Channing St., Newton Corner
Katherina
Suppressed Desire: For those certain days in June
Favorite Pastime: "Bobbin" around
II; Concord High School, Concord; Business
Office Work 1, 2.

JULIE LOUISE LAMBERT
2321 Washington St., Newton Lower Falls
Suppressed Desire: To slide down the banisters of Buildings 1
Fondest Memory of N. H. S.: Mr. Packard's Spanish class
I Will to N. H. S.: S-Block lunches
II; Warren; College
Newtonian 3; Rally Committee 3; Art Club 2, 3; Cavalry Club 1, 2, 3; Studio 2, 3; Spanish Club 3.

and splurging on dates.

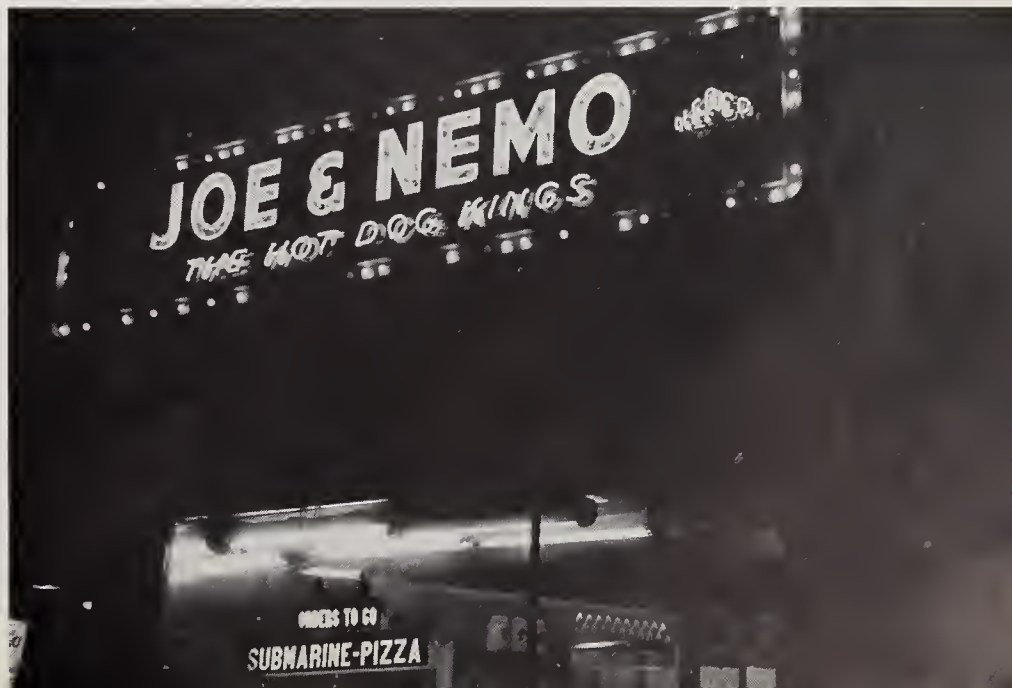

BRIAN MANNERING LANE
1700 Beacon St., Waban
Fondest Memory of N. H. S.: Football games in senior year
I Will to N. H. S.: Underground parking lot for student parking
I; Warren; College
Civics Committee 3; Orange Shield 3; Music Club 3.

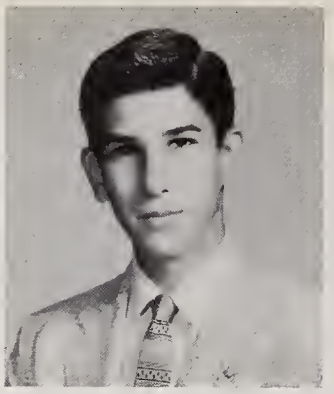

EARLE ROBERT LANE
67 Audubon Dr., Chestnut Hill
Fondest Memory of N. H. S.: J. C. Hall's Problems of America class
I Will to N. H. S.: Padded stools for the science labs
I; Weeks; College
National Honor Society 2, 3; School Exchange 2; Newtonian, Photo Editor 3; Motion Picture Squad 1, 2, 3; Mathematics Club 2, 3; Radio Club 1, 2, 3.

OLGA JOY LANGILLE
21 Russell Rd., Newton
Suppressed Desire: To be the first cyclist to reach the moon
Fondest Memory of N. H. S.: Mr. March and the orchestra
I; Bigelow; College
Home Room Manager 1; Spring Musical 1, 2, 3; Vespers 1, 2, 3; Leader Corps 2; Orchestra 1, 2, 3; Basketball 1; Tennis 3; Field Hockey 1, 2; Archery 2; Badminton 3; Chemistry Club 3; Future Teachers Club 1; International Club 3; Mathematics Club 2, Secretary 3; Music Club 1, 2, 3.

FRANCES ROSALIE LANNI
13 Emerson St., Newton
Fran
Favorite Pastime: Riding in a white convertible
I Will to N. H. S.: Asiatic Flu
IVA; Bigelow; Business
Vespers 2; Dance Committee 2; Archery 1; Badminton1; Music Club 1.

I went to the junior prom,

JOHN PATRICK LARKIN
785 Centre St., Newton
Pat
Suppressed Desire: To beat Peg's Rocket
Fondest Memory of N. H. S.: "Paetg's" school day traveling agency
I Will to N. H. S.: 1,000,000 sugar lumps for teachers to munch on
II; B. C. High School, Boston; College
Senior Play 3; Drama Festival 3; Dance Committee 3; Stage Crew 3; Rifle Club 3.

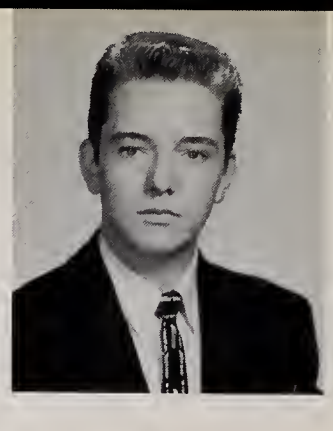

STUART MICHAEL LASOFF
73 Ridge Ave., Newton Centre
Stu, Stuie
Favorite Pastime: Walking to class with that certain someone
I Will to N. H. S.: More time between 3rd period and S-Block My late slip
II; Weeks; College
Publications Board 1; Home Room Manager 1, 2; Social Board 1, 2; Science Fair 2.

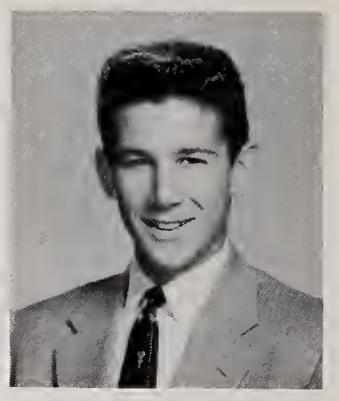

MARY ANN LAWSON
49 Lindbergh Ave., West Newton
Suppressed Desire: To banish Newton Plan
Favorite Pastime: Walking home
Fondest Memory of N. H. S.: All the wonderful kids I have met
I Will to N. H. S.: My three younger sisters
II; Warren; College
Rally Committee 2; Music Club 2, 3; Outing Club 1; Spanish Club 3; School Exchange 3.

HENRY A. LEAVITT
36 College Rd., Chestnut Hill
Fondest Memory: Mr. Goldman's Chemistry Class on last period Friday
I Will to N. H. S.: An air-conditioning system for the science labs
I; Brookline High, Brookline; College
Camera Club 2, 3; Intramural Basketball 3.

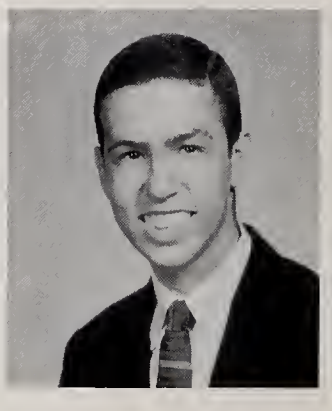

MICHAEL PRENTISS LEAVITT
161 Sumner St., Newton Centre
Sparkle
Suppressed Desire: To make the trade school co-ed
Fondest Memory of N. H. S.: The sophomore girls
I Will to N. H. S.: An OHMS trainer for the radio shop
IIIA; Weeks; College
Football 1; Radio Club 1; Rifle Club 1.

JUDITH ANN LeBARON
28 King St., Auburndale
Judy, LeB
Suppressed Desire: To make all my acquaintances Friends
Fondest Memory of N. H. S.: All state chorus, 1956
I; Warren; College
Vespers 1, 2, 3; Leader Corps 1, 2; All State Chorus 2; Tigerettes 1, 2, 3; A Capella Choir 1, 2, 3; Sophomore Committee 1; Field Hockey 1; Fencing 1, 3; Music Club 1, 2, 3.

JANE ELLEN LEBOWICH
34 Evelyn Rd., Waban
Janie
Suppressed Desire: That some day someone will say, "Jane, please eat, you're too thin!"
Fondest Memory of N. H. S.: Cleaning crumbs out of my desk at 12:05
I; Warren; College
Tigerama Committee 1; Senior Play 3; Dance Committee 1, 2, 3; Ushers 1; Make-up Club 3; Cavalry Club 1; French Club 2, 3; Music Club 1, 3.

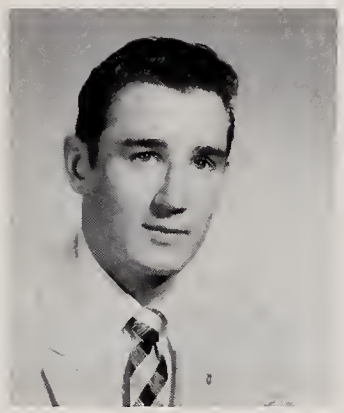

STEPHEN LEMPITSKI
1111 Chestnut St.,
Newton Upper Falls
Lem
Favorite Pastime: Hot Rods
I Will to N. H. S.: One old, broken carburator
IIIA; Weeks; Service

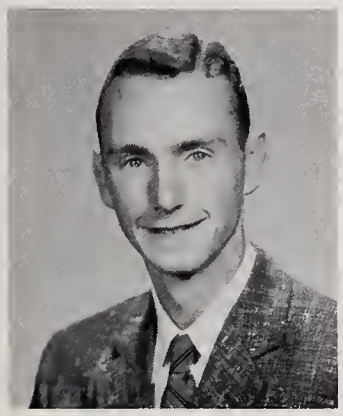

JAMES ARTHUR LEONARD
2007 Commonwealth Ave.,
Auburndale
Jim
Favorite Pastime: Sports
Fondest Memory of N. H. S.: Lynn English hockey game in the state tournament of my junior year
I Will to N. H. S.: A detective to round up Mr. Sanborn's athletic equipment
II; Warren; College
Legislature 2, 3; Orange Shield 2, 3; Baseball 1, 2, 3; Ice Hockey 1, 2, Captain 3.

FREDERICK NEAL LERNER
56 Clifton Rd., Oak Hill
Fred, Freddy
Suppressed Desire: To remove no parking signs from Cabot St.
Fondest Memory of N. H. S.: Rocking the floor in 128
II; Weeks; College
Newtonite 3; International Club 1, 3.

JUDITH ANNE LEVENSON
6 Shuman Cir., Newton Centre
Judy
Favorite Pastime: "Mixing" with the kids
Fondest Memory of N. H. S.: U. S. History in 2204 with Marjie, Judy, and Bev
I Will to N. H. S.: My brother Georgie
II; Weeks; College
Senior Play 3; Golf 3; Archery 1, 2, 3; French Club 3; Music Club 2, 3.

BRYNA MAY LEVINE
64 Myrtle St., West Newton
Bryna, Bryn, Little One
Suppressed Desire: To look at the world through lavender-colored glasses
I Will to N. H. S.: The morning after the night before-mornin' Hazzy
II, Warren; College
Newtonite 3; Girls' Chorus 1, 2, 3; Office Work 3; Drama Club 1, 3; Future Teachers Club 3; Music Club 3; Orchesis 2.

Spring Musical,

SANDRA DIANE LEVINE
30 Spaulding Lane, Oak Hill
Sandy
Suppressed Desire: To like more red things
Fondest Memory of N. H. S.: The memorable May 24th in my junior year
I Will to N. H. S.: My long lost pony tail
II; Brookline High; College
Legislature 2; Home Room Manager 3; Newtonite 3; Senior Play 2; Dance Committee 1; Girls' Chorus 1; P. T. S. A. 2, 3; Drama Club 3; Music Club 2, 3.

NAOMI BAILEY LEVOWICH
96 Shornecliffe Rd., Newton
"Nomie"
Favorite Pastime: Fitting in homework between phone calls, especially those "important" ones
I Will to N. H. S.: The smallest parking space in front of N. H. S. for the next owner of a Hillman
I; Bigelow; College
Home Room Manager 2; Newtonian 2, 3; Senior Play 3; Drama Festival 2; Rally Committee 2; Dance Committee 1, 2, 3; Ushers 1; Drama Club 1, 2; English Club 1, 3; French Club 2; Latin Club

JOAN LEWIS
21 Hammond St., Chestnut Hill
Joanie
Suppressed Desire: To go to Harvard College
Favorite Pastime: Studying (Ha!)
Fondest Memory of N. H. S.: Exchange
I; Bigelow; College
National Honor Society 2, Treasurer 3; School Exchange 2; Spring Musical 1, 2; Vespers 1, 2, 3; Leader Corps 1; Class Secretary 3; Orange Book, Assistant Editor 2; Band 1, 2, 3; Orchestra; P. T. S. A. Membership Drive 2; English Club, Treasurer 1; Vice-President 2; Music Club 1, 2, 3.

MARTHA LEWIS
1545 Beacon St., Waban
"Marty"
Suppressed Desire: To have all student faculty at school for a month
Favorite Pastime: Excursions with Stevie
Fondest Memory of N. H. S.: My one and only year at N. H. S.
I Will to N. H. S.: My seat in Mr. Fischer's Class
II; Searsport High, Maine; College
Rally Committee 3; Music Club 3; Outing Club 3.

"I'm all over it, but there's so much ahead. Good luck to you" Lou

Drama Festival,

best of luck "Ric"

ERICKSON LIEF
32 Park Ave., Newton Corner
"Ric," "Leafy"
Suppressed Desire: To get all A's
Favorite Pastime: Running up and down the school's Staircases
Fondest Memory of N. H. S.: The leaky tunnels
I Will to N. H. S.: My sister Sarita
I; Brookline High, Brookline; College
Orange Shield 3; Camera Club 2, 3.

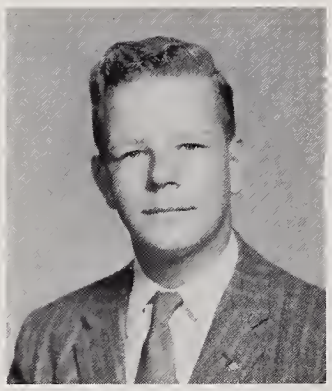

G. CARLTON LIND
71 High St., Newton Upper Falls
Carl
Suppressed Desire: To make a complete collection of Hank Williams' records
Favorite Pastime: Sailing
Fondest Memory of N. H. S.: 2:30
I Will to N. H. S.: A new trio
I; Weeks; College

ROBERTA ANN LITZERMAN
56 Waverly Ave., Newton
Bert
Suppressed Desire: To pass Kenyan physics
Favorite Pastime: Racing the 2:30 bell
Fondest Memory of N. H. S.: Watching the clock at 2:29
I Will to N. H. S.: 15 minutes between each class
I; Bigelow; College
Newtonite 1; Rally Committee 3; Junior Class Committee 2; Dance Committee 2; Tri-Hi-Y 2, 3; Cavalry Club 3; Chemistry Club 2; Orchesis 1, 2; Outing 3.

MARTIN LOBEL
3 Nardone Rd., Newton Centre
Marty
Suppressed Desire: To find a parking space in front of school
Favorite Pastime: Dating
Fondest Memory of N. H. S.: Latin translation with Miss Jewett
I Will to N. H. S.: A live bomb for air raid drills
I; Boston Latin, Boston; College
Debating Club 2, 3, Rifle Club 3.

SONYA LEIGH LOEB
170 Lake Ave., Newton Centre
Suni
Suppressed Desire: I haven't got one — yet!
Favorite Pastime: Procrastinating
I; Weeks; College
Legislature 1; Sophomore Class Committee; Home Room Manager 3; Orange Book 3; Dance Committee 2, 3; English Club 2, 3; Latin Club 1.

LEONARD O. LOOKNER
19 Rangeley Rd., West Newton
Lenny
Fondest Memory of N. H. S.: B 2-4 in my junior year
I Will to N. H. S.: A Hollywood muffler for the driver education car
II; Warren ; College
Football 1, 2, 3.

DAVID FREDERICK LOUIS
72 Saint Mary's St., Newton Lower Falls
Dave, Lou
Favorite Pastime: Basketball and just being with the great friends I've made at N. H. S.
Fondest Memory of N. H. S.: My junior year with a "certain" sophomore girl
I; Warren; College
Legislature 1, 3; Civics Board 3; Home Room Manager 1; Orange Shield 3; Newtonian 3; Tigerama Committee 2; Rally Committee 2; Vespers 1, 2; Boys Vice President of Associates 3; P. T. S. A. Board 3; A Capella Choir 1, 2; Basketball 1, 2, 3; Intramural Sports 1, 3.

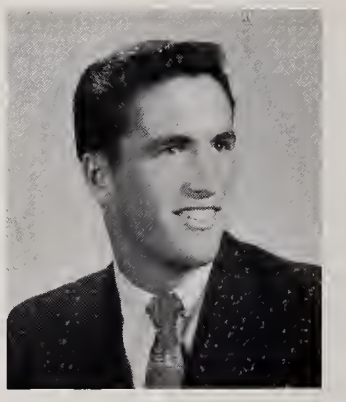

RICHARD E. LOURIE
37 Dwhinda Rd., Waban
Spider
Suppressed Desire: To become Mr. Universe and make a million dollars
Favorite Pastime: Hanging around the corner and wearing black "T" shirts
I; Warren; College
Home Room Manager 3; Tigerama Committee 3; Anti-Smoking Committee 3; Track, Indoor 3.

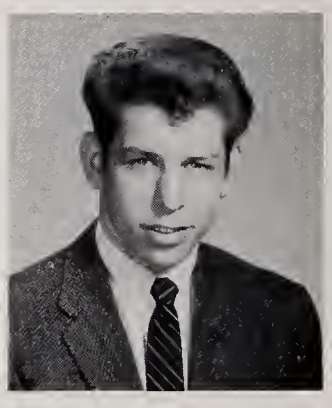

DOMINIC ANTHONY LUCENTE
27 Cottage Pl., West Newton
Luche
Favorite Pastime: "Forget It"
I Will to N. H. S.: The flat tires on the car I never had
IIIA; Our Lady's, Newton; Service

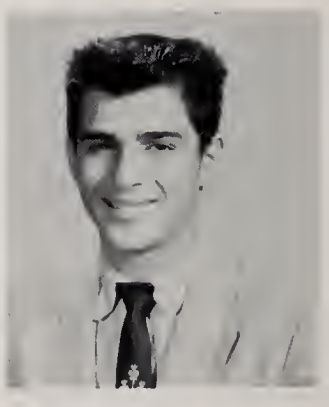

GRACE LOUISE LUDWIG
3 Whittlesey Rd., Newton Centre
Suppressed Desire: That's a secret!
Favorite Pastime: Thinking!
Fondest Memory of N. H. S.: My junior year!!
I Will to N. H. S.: More classes like Mr. Packard's
II; Weeks; College
Tigerama Committee 3; Girls' Chorus 1, 2, 3; Senior Play 3; Rally Committee 3; Dance Committee 2, 3; Badminton 1, 2, 3; Intermural Sports 1, 2, 3; Music Club 1, 2, 3.

ARLENE LUNIN
27 Payne Rd., Newton Highlands
Aullie, Lennie
Suppressed Desire: To speak at a faculty meeting
Favorite Pastime: Trying to stay out of trouble with the kids
I; Girls' Latin, Boston; College
Volley Ball 1; Drama Club 1; French Club 3; Latin Club 1.

MARLENE PATRICIA LYGDMAN
37 Cypress St., Newton Centre
Suppressed Desire: Become an airline rostess
Favorite Pastime: All the kids I've met
I Will to N. H. S.: More boy's with crew-cuts
IV; Day; Business
Tigerama Committee 1; Rally Committee 3; Tri-Hi-Y 2; Outing 1, 2.

EUGENE ANTHONY LYNCH
44 Salisbury Rd., Newton
Gene, Hugo
Suppressed Desire: To see Eddie Shore's Springfield Indians win first place in the N. H. L. and also the Bolder Cup
Favorite Pastime: Seeing Don Simmons playing goal for the Bruins
Fondest Memory of N. H. S.: Crowded tunnels
I Will to N. H. S.: More teachers like Mr. Malone and Mr. Hawkes
IIIB; Warren; College
Boys' Chorus 1, 2.

MARGERY LYNCH
26 Lewis St., Newton
Margie, Marge
Favorite Pastime: Eating lollipops
I Will to N. H. S.: My raccoon coat styled by Omar the tent maker
I; Bigelow; College
Home Room Manager 1, 2; Tigerama Committee 1, 2; Senior Play 1, 3; Spring musical 1; Rally Committee 1, 2, 3; Dance Committee 1, 3; Stage Crew 1; Ushers 1, 3; Senior Class Committee 3; Archery 3; Music Club 1, 2, 3; Outing Club 1, 2, 3.

GORDON MABEY
172 Park St., Newton
Suppressed Desire: To finish three sandwiches in S-Block
Favorite Pastime: Taking S-Block lunch
Fondest Memory of N. H. S.: My Kenyon lunch class
I Will to N. H. S.: Any homework I might have done
IV; Bigelow; Business
Marching Band 2, 3; Intramural Sports 1; Music Club 2.

PAUL BARTOW MacCALDEN
16 Bemis St., Newtonville
Favorite Pastime: Sailing
Fondest Memory of N. H. S.: Math in 132 — Miss Bates
I; Day; College
Science Fair 1; English Club 1; Mathematics Club 1; Meteorology Club 1, 2.

SUSAN R. MacCLOSKEY
124 Allerton Rd., Newton Highlands
Sue
Fondest Memory of N. H. S.: Mr. Malone's Biology class
I Will to N. H. S.: More teachers like Mr. Malone and Mr. Karpas
II; Weeks; College
Orchestra and Concert Band; Music Club 2, 3; Outing Club 3.

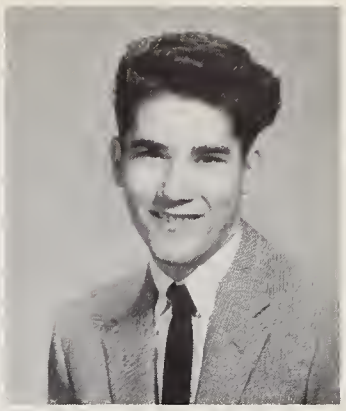

ERNEST JAMES MacDONALD, JR.
116 Jewett St., Newton Corner
Ernie
Suppressed Desire: To have a good report card to get into college
Favorite Pastime: Sleeping during boring periods
Fondest Memory of N. H. S.: My neighbor in A Capella Choir, Junior Year (M. G.)
I Will to N. H. S.: More teachers like Mr. Packard

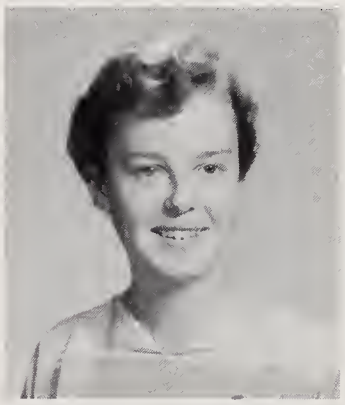

PAMELA ISABELL MacDONALD
107 Park St., Newton
Pam
Suppressed Desire: To make college in September
Fondest Memory of N. H. S.: My senior year
I Will to N. H. S.: A few more Canadians
IV; Bigelow; College
Rally Committee 1; Office Work 2; Baseball 3; Tennis 1; Music Club 1, 2, 3.

EMILY ANN MacMILLAN
86 Park St., Newton Corner
Emmy, Em
Fondest Memory of N. H. S.: A Connecticut Yankee; Merry Mr. Merritt; Placid (?) Mr. Packard
I Will to N. H. S.: Another "big" musical
I; Bigelow; College
Music Board 3; Senior Play 3; Spring Musical 1, 2; Rally Committee 2, 3; Vespers 2, 3; A Capella Choir 1, 2, 3; Madrigal Singers 3; Drama Club 3; English Club 3; German Club 2, 3; Music Club 1, 2, 3.

and applauded enthusiastically at Christmas Vespers.

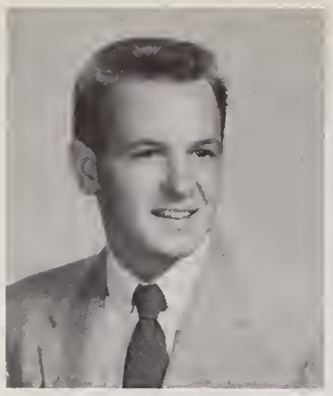

JOHN ROSS MADDEN
19 Hallron Rd.,
Newton Lower Falls
Johnnie
Suppressed Desire: To complete a certain bargain with a certain someone
Favorite Pastime: Spending time at number "23"
Fondest Memory of N. H. S.: Three years with a certain someone
I; Warren; College
Orange Shield 3; Intramural Sports 1.

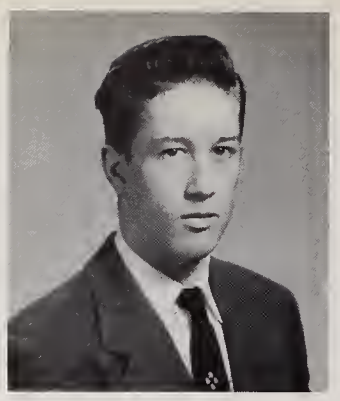

DAVID MALCOLM
15 Oak St.,
Newton Upper Falls
Dave
Suppressed Desire: To graduate from Newton High
Fondest Memory of N. H. S.: The lunch room
Favorite Pastime: Girls
IV; Saint Bernard Jr. High; Service

FRANCIS ALFRED MANGUSO
523 Boylston St.,
Newton Centre
Frank
Suppressed Desire: To hear J. C. praise something — anything!
Favorite Pastime: Listenin' to R 'n R records
Fondest Memory of N. H. S.: Miss White's Pepsodent smile
I Will to N. H. S.: A hydrant for the dogs in the cafeteria
I; Weeks; College
School Exchange 2; Newtonian 3; Intramural Sports 1, 3; Chemistry Club 2; French Club 3.

BRENDA GAIL MANN
30 Fenwick Rd., Waban
Brain No. 1
Suppressed Desire: To see Mr. Packard in a Crewcut
Favorite Pastime: Riding around in Terry's "49" Ford convertible
Fondest Memory of N. H. S.: After school sports and Kenyon gym
I Will to N. H. S.: Milk during S-Block lunch
I; Weeks; College
Senior Play 3; Leader Corps 3; Science Fair 1; Basketball 2, 3; Tennis 1, 2, 3; Field Hockey 1, 2, 3; Archery 1, 2, 3; Badminton

With spring arrived Mr. Howe,

JOHN ANTHONY MANZELLI
256 Watertown St.,
Newton Corner
Suppressed Desire: To be a successful businessman
Favorite Pastime: Fishing
Fondest Memory of N. H. S.: Making the 8:30 bell
I Will to N. H. S.: The crowded lunch room
IV; Day; College

JANE ELLEN MARA
257 Chestnut St.,
West Newton
Janie
Favorite Pastime: Frankie
Fondest Memory of N. H. S.: The blasts at the Cape and our Gremlin parties
II; Warren; College
Home Room Manager 1; Newtonite 3; Tigerama Committee 2, 3; Rally Committee 2, 3; Dance Committee 1, 2, 3; Ushers 3; Try-Hi-Y 1, 2, 3; Girls' Chorus 1, 2, 3; Office Work 3; Basketball 1, 2; Intramural Sports 1, 2; Music Club 1, 2, 3; Outing Club 1, 2.

RICHARD MARASHLIAN
125 Langdon St., Newton
Richie
Suppressed Desire: To see a flying saucer
Favorite Pastime: Throwing frappes at people I meet in Richards
Fondest Memory of N. H. S.: Watching Robin eat S-Block lunch
I Will to N. H. S.: My one blue card
II; Bigelow; College

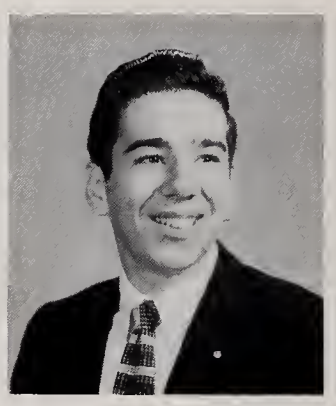

DAVID BRUCE MARCY
69 High St.,
Newton Upper Falls
Suppressed Desire: To be an Icheologist
Favorite Pastime: Boating
Fondest Memory of N. H. S.: My talks with Mr. Lambert
I Will to N. H. S.: Somebody to make walking in the corridors easier
II; Weeks; College

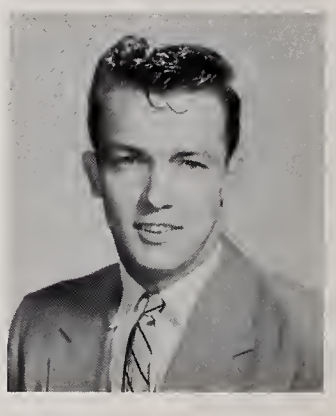

CHARLOTTE LORRAINE MARDEN
110 Winslow Rd., Waban
Shelly, Charl
Favorite Pastime: "Lookin" with the kids
Fondest Memory of N. H. S.: The ride home from Cranston!
II; Weeks; College
Orange Shield 3; Tigerama Committee 3; Rally Committee 2, 3; Dance Committee 2; Ushers 3; Junior Class Committee; Girls' Chorus 1, 2, 3; Fencing 1; Cavalry Club 2, 3; Music Club 2, 3; Orchesis 2.

DONALD MICHAEL MARDEN
51 Eddy St., West Newton
Don
Suppressed Desire: To graduate
I Will to N. H. S.: Menus for the cafeteria
II; Day; College
Baseball 1, 2, 3.

PHYLLIS SANDRA MARDER
141 Evelyn Rd., Waban
Suppressed Desire: To accomplish my unaccomplished goal
Fondest Memory of N. H. S.: Mr. Peterson and his dragon
I Will to N. H. S.: Mama Goldstein's parties
I; Warren; College
Legislature 2; Newtonian 2; Newtonite 2; Tigerama Committee 2; Rally Committee 3; Dane Committee 3; P.T.S.A. Membership Drive 3; Girls' Chorus 1, 2; Drama Club 3; French Club 1, 2, 3; Future Teachers Club 3; Library Club 3; Music Club 1, 2, 3.

LUCY BARBARA MARINI
45 Hawthorn St., Nonantum
Suppressed Desire: To see Jean Anderer's hair curled
Favorite Pastime: Eating cookies during S-Block in 1206
Fondest Memory of N. H. S.: Getting drinks of water with M. L.
I Will to N. H. S.: My brother and sisters
IV; Day; Business
Home Room Manager 2; Tigerama Committee 1; Rally Committee 3; Tennis 1.

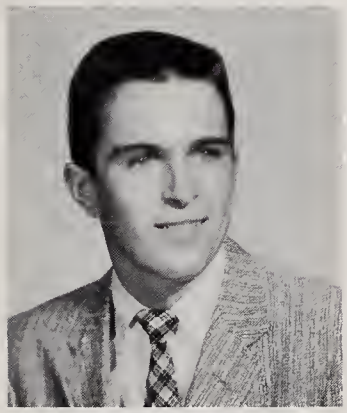

WILLIAM FRANCIS MARKEY
1785 Commonwealth Ave., Auburndale
Bill
Suppressed Desire: To cut off J. C.'s mustache
Fondest Memory of N. H. S.: Getting up for early morning hockey practice
I; Warren; College
Legislature 1, 2; Home Room Manager 1; Orange Shield 3; Boys' Chorus 3; Vespers 1; Football 1; Ice Hockey 1, 2, 3.

LEONARD M. MARKIR
77 Oldham Rd., West Newton
Sabou, Crunchmire
Suppressed Desire: To meet Sheena
Favorite Pastime: Studying and/or females
I; Warren; College
Newtonian 2; Tigerama Committee 1; Senior Play 3; Junior Red Cross Council 1; Dance Committee 1, 2; Intramural Sports 3; Hunting and Fishing Club 3; Rifle Club 1, 3; Music Club 3.

BRENDA MARIE MAROTTO
81 Woodward St., Newton Highlands
Suppressed Desire: To gallop a horse over a golf course
Favorite Pastime: Riding around with the kids
II; Weeks; College
Tigerama Committee 3; Vespers 1, 2, 3; A Capella Choir 1, 2, 3; Girls' Chorus; Tennis 2, 3; Cavalry Club 2, 3; Music Club 3.

DIANE VIRGINIA MARQUIS
102 Charlesbank Rd., Newton Corner
Di
Fondest Memory of N. H. S.: Connecticut Yankee
I Will to N. H. S.: All the A's I didn't get in English
II; Bigelow; College
Legislature 3; Spring Musical 2; Rally Committee 1, 2, 3; Vespers 1, 2, 3; Dance Committee 1; Stage Crew 1; Madrigal Choir 3; Girls' Choir 1, 2, 3; A Capella Choir 1, 2, 3; Drama Club 3; Music Club 1, 2, 3; Outing Club 3; Spanish Club 3.

selection of publication staffs,

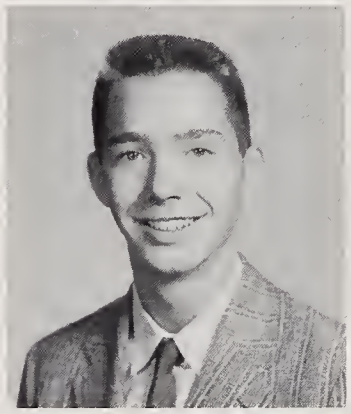

JOHN STANTON MARTEN
222 Winslow Rd., Waban
Buz
Suppressed Desire: To wiggle my feet until Building I falls down
Favorite Pastime: Riding my bike, Weston, Route 20
Fondest Memory of N. H. S.: Mr. Karpas and Human Relations
I Will to N. H. S.: My centrally located parking space
I; Weeks; College

GLORIE JEAN MASON
18 Dana Rd., West Newton
Suppressed Desire: To get all A's
Fondest Memory of N. H. S.: The Waltham vs. Newton games
Favorite Pastime: Talking
I Will to N. H. S.: More parties
I; Day; College
Rally Committee 1, 2, 3; Outing Club 1, 3; Home Room Manager 2; Rifle Club 1; Legislature Publicity 2; Softball 2; Intramural Sports 3.

THERESA ELIZABETH MARTIN
43 Bowdoin St., Newton Highlands
Terry, Tim
Suppressed Desire: To have a drag race with Mr. Packard through the tunnel between Buildings I and II
Favorite Pastime: Bombing around in the old Ford, looking for a parking space
Fondest Memory of N. H. S.: The many times that Miss Stones' doorstop was taken accidentally-on-purpose
I Will to N. H. S.: The "110" Tiger from the lefthand door of my "CornPopper"

WENDELYN MARIE MARTIN
155 Sumner St., Newton Centre
Wendy
Suppressed Desire: To drive a motor scooter to and from the buildings
Favorite Pastime: Not doing homework; driving
Fondest Memory of N. H. S.: My trip to New York with Mr. Willard's class
I Will to N. H. S.: More Latin teachers like Mr. Bresnahan
II; Littleton High, Littleton, Mass.: College
Senior Play 3; Drama Festival 3; Softball 1; Intramural Sports 1; Drama Club 3; English Club 3; Music Club 2, 3.

N. H. S. night at Pops,

ROBERT HALE MASOW
80 Hillside Ave., West Newton
Bob
Suppressed Desire: To play hockey
Favorite Pastime: Sports
Fondest Memory of N. H. S.: Mr. Merritt
I Will to N. H. S.: Higher fences surrounding the football field
I; Bigelow; College
Vespers 2, 3; Dance Committee 2, 3; Junior Class Committee 2; A Capella Choir 2, 3; Glee Club 1; Boys' Chorus 1; Meteorology Club 1; Music Club.

ROBERT MICHAEL MATHERWIEZ
10 Cliff Rd.,
Newton Upper Falls
Bob
Suppressed Desire: To steam up Mr. Harris's glasses
Fondest Memory of N. H. S.: Mr. Goldman, Chemistry
I Will to N. H. S.: A roller skate for Kenyon Driver Ed.
I; Weeks; College
Football 1, 2.

ANN LORETTA MAURO
458 Watertown St., Newton
Dolly
Suppressed Desire: To marry C. F.
Favorite Pastime: Being with Charlie
IV; Day; Business
Legislature 2; Newtonite 1; Rally Committee 3.

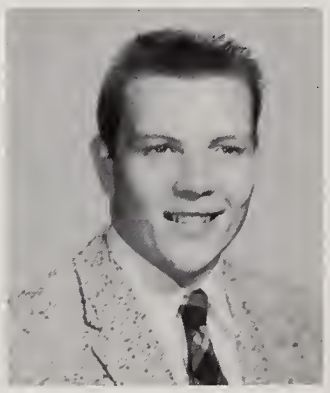

GEORGE MAXCEY
65 Bowers St., Newtonville
Porky
Suppressed Desire: To go through college with the kids from high school
Fondest Memory of N. H. S.: Fighting with Connerney in Mr. Ferguson's class
I Will to N. H. S.: Number 27
IV; Day; College
Orange Shield 2, 3; Baseball 1, 2, 3; Basketball 1, 2, 3; Football 1, 2, 3.

MARIAN JUDITH MAYZER
20 Charlotte Rd., Newton Centre
Suppressed Desire: To be Delilah for the rest of my life
Fondest Memory of N. H. S.: Passing outside in sub-zero weather
I Will to N. H. S.: My gym suit which was stolen from my locker
I; Weeks; College
Home Room Manager 1; Newtonite 2, 3; Senior Play 3; Spring Musical 2, 3; Ushers 3; Clas Committee 2; Theatrical Workshop 1, 2, 3; Future Teachers Club 3; Music Club 2, 3; Outing Club 1.

BELINDA ANN McCARTHY
84 Erie Ave.,
Newton Highlands
Linda, Lin
Favorite Pastime: Looin' with the kids
Fondest Memory of N. H. S.: A certain blind date on March 16, 1957
II; Weeks; College
Tigerama Committee 3; Spring Musical 1; Rally Committee 2, 3; Dance Commitee 1; Basketball 1; Fencing; Music Club 3; Orchesis 1, 2; Outing Club 1.

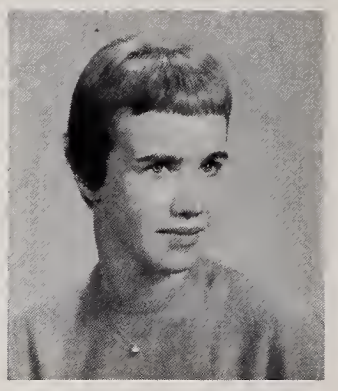

RICHARD FRANCIS McCARTHY
2081 Beacon St., Waban
"Mac", Dick
Suppressed Desire: To return to Westview, Pa.
Favorite Pastime: Listening for the end of period bells
Fondest Memory of N. H. S.: All the confusion and red tape that makes up N. H. S.:
I; Warren; College
Legislature 2, 3; Home Room Room Manager 2, 3; Orange Shield 2, 3; School Exchange 2; Football 1, 2, 3; Track, Indoor 1, 2, 3; Track, Outdoor 1, 2, 3; International Club 2, 3; Latin Club 2, 3; Mathematics 1, 2, 3.

JOHN CHARLES McCLOSKEY
29 Eden Ave., West Newton
John, Mac, Charlie
Suppressed Desire: To date V.M.M.
Fondest Memory of N. H. S.: My Junior year
I; Warren; College
National Honor Society 2, 3; Legislature 2; School Exchange 2; Science Fair 3; Class Committee 2; Mathematics Club 3.

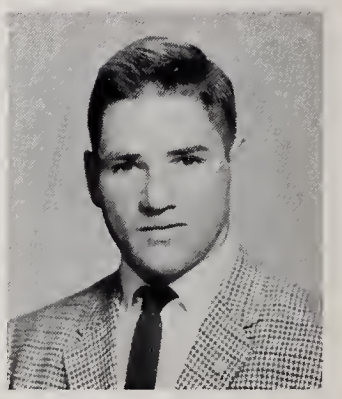

FRANCIS JOSEPH McDONALD
127 Dickerman Rd.,
Newton Highland
Frank, Mac
Suppressed Desire: To be eligible
Favorite Pastime: Jane Marie Ellen
Fondest Memory of N. H. S.: My scholastic achievements
I; Weeks; College
Legislature 1, 2; Home Room Manager 1, 2; Orange Shield 2; Tigerama Committee 2; Dance Committee 1; Boys' Chorus 2, 3; Hi-Y 2, 3; Basketball 1, 2, 3; Football 1, 2, 3; Ice Hockey 1; Intramural Sports 2, 3.

CAROLINE CROMWELL McFARLAND
6 Brush Hill Rd.,
Newton Highland
Carol
Fondest Memory of N. H. S.: The class of 1958; The terrific football games; Tigerama
I Will to N. H. S.: More Spring Musicals like the one of '56
I; Weeks; College
Tigerama Committee 2, 3; Spring Musical 1; Rally Committee 2, 3; Junior Red Cross Council 3; Dance Committee 1, 2; P.T.S.A. Character Development Committee 2, 3; Intramural Sports 2; Music Club 2, 3; Orchesis 1, 2, 3; Outing Club 1, 2, 3; School Exchange 3.

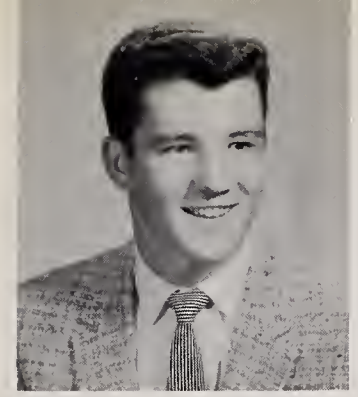

THOMAS ARTHUR McGINNIS
18 Westview Terr., West Newton
Tom, Slime
Suppressed Desire: To be on a State Championship baseball team
I Will to N. H. S.: Food instead of hot plates in the cafeteria
II; Warren; College
Legislature 1, 2; Baseball 2, 3; Football 1.

JANICE ANN McGOVERN
169 River St., West Newton
Jan
Fondest Memory of N. H. S.: English class in room 328 with Mrs. Wallace
I Will to N. H. S.: My sister Carol
IV; Warren; Business
Office Work 2, 3; Rally Committee 1, 2, 3; Basketball 1, 3; Golf 3; Tennis 1, 2, 3; Field Hockey 1; Archery 3; Softball 1; Music Club 3; Outing Club 1, 3.

MARGARET FRANCES McGRATH
25 Newland St., Auburndale
Peggy
Suppressed Desire: Just to amble along from class to class
Favorite Pastime: Working
IV; Warren; Business

Good luck with change
MH

MICHAEL McINTYRE
50 Harvard St., Newtonville
Mike, Mac
Favorite Pastime: Going home from school
Fondest Memory of N. H. S.: Charlie's class
I Will to N. H. S.: My home rooms in Building II
II; Our Lady's, Newton; College

JUDITH ANITA McLAUGHLIN
93 Union St., Newton Centre
"Judi-Babes"
II; Jeremiah E. Burke High School; College
Suppressed Desire: To be a success
Fondest Memory of N. H. S.: The day I sat on a tack in my Problems of Democracy Class
Favorite Pastime: Dancing

VIRGINIA MARIE McLAUGHLIN
11 Chatham Rd.,
Newton Highlands
Ginny
Favorite Pastime: Lookin' with the kids
Fondest Memory of N. H. S.: Singing with the quartet (Hi-tones, Pony tails, Newtonettes)
II; Weeks; College
Tigerama Committee 3; Spring Musical 1; Rally Committee 3; Ushers 3; Quartet Singing 1, 2, 3; Girls' Chorus 1, 2, 3; Basketball 1; Musil Club 2, 3; Orchesis 1, 2; Outing Club 1, 3.

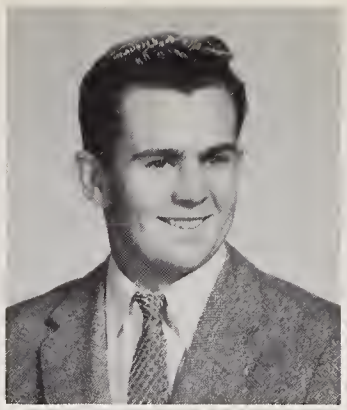

WILLIAM H. McMULLEN
19 Melville Ave., Newtonville
Billy
II; Day; College
Intramural Sports.

JOSEPH PATRICK McWILLIAMS
136 Cherry St., West Newton
Joe
Favorite Pastime: Holding up the pillar in the cafeteria
I Will to N. H. S.: Three cartons of Bromo-seltzer for sale in the cafeteria
II; Our Lady's; College
Aviation Club 3; Cavalry Club 3; Skating Club 3.

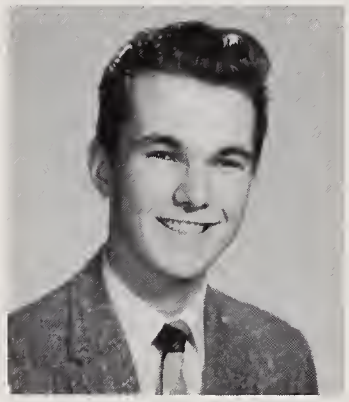

ROBERT PAUL MELANSON
49 Wellington St., Waltham
Bob
Favorite Pastime: Replacing light bulbs
Fondest Memory of N. H. S.: The Chief (Mr. Densmore)
I Will to N. H. S.: The burnt-out cigarette butts in the electrical room
IIIA; Waltham Trade; Waltham; Business

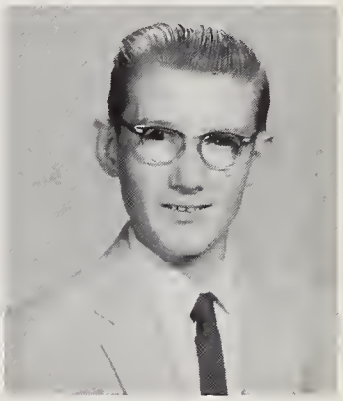

MICHAEL EFIM MELNICK
82 Lexington St., Auburndale
Mike
Suppressed Desire: To hear Mr. Packard's speech on punctuation
Fondest Memory of N. H. S.: The food in the cafeteria
I Will to N. H. S.: More teachers like Miss Creedon
II; Warren; College
Science Fair 3; German Club 2, 3.

and election of senior class officers.

PAUL ANTHONY MESSORE
375 Elliot St., Upper Falls
Muzi
Suppressed Desire: To be a professional race car driver
Favorite Pastime: Going to the stock car races
Fondest Memory of N. H. S.: Watching the "57" models walk by in room 2T
I Will to N. H. S.: A pair of boots for Mr. Toscano's snow jobs
IIIA; Weeks; Service
Administrative Aid.

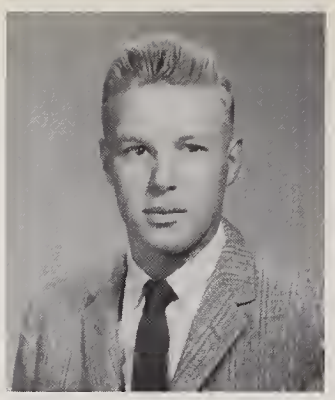

PETER EDWARD MEYER
276 Franklin St., Newton Corner
Suppressed Desire: Not to have my picture in the yearbook
Favorite Pastime: Unsuppressing my desires
Fondest Memory of N. H. S.: Being lost in the Building II wing for three terrible hours
I Will to N. H. S.: More activities so that I can not partake in more
I; Bigelow; College
Basketball 1.

HAROLD J. METCALF
48 Nathan Rd., Newton Centre
Suppressed Desire: To see the gas apparatus fall from J. C.'s window ledge
Favorite Pastime: Fighting the problem
Fondest Memory of N. H. S.: The windows on Deer Island
I Will to N. H. S.: A system where the teachers change classes instead of the students
I; Bigelow; College
National Honor Society 2, 3; Home Room Manager 2; Newtonian 3; Science Fair 1, 2, 3; Math Club 1, 2; Treasurer 3; School Exchange 3; Chemistry Club 3; Physics Club, Vice President 3.

NANCY BARBARA MICHELSON
5 Annapolis Rd., West Newton
Favorite Pastime: Running to catch buses
I Will to N. H. S.: Glue for Building I
I; Day; College
Tigerama Committee 1, 2, 3; Senior Play 3; Spring Musical 1, 2; Dance Committee 1, 2; Golf 1; Tennis 1; English Club 1; French Club 3; Music Club 1, 2, 3; School Exchange 3.

The Tiger finishes—

JAMES B. MILLER
64 Cabot St., Newton
Rebel, Jim
Suppressed Desire: To make a million dollars
Favorite Pastime: Sleeping
Fondest Memory of N. H. S.: A 1940 Chevy
I Will to N. H. S.: A well worn Confederate flag
I; Fairborn High School; College
Orange Book 2; Baseball, Manager 1, 2, 3; Hunting and Fishing Club 1; Rifle Club 1, 3.

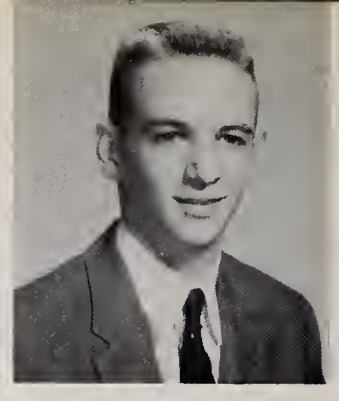

VIVIEN LEE MILLER
423 Ward St., Newton Centre
Viv
Suppressed Desire: To receive a rainbow
Favorite Pastime: 3 on a date
Fondest Memory of N. H. S.: Eating breakfast in front of Building I
II; Bigelow; College
Rally Committee 3; Tennis 2, 3; Intramural Sports 2; English Club 3; French Club 1; Music Club 1, 2, 3; Outing Club 1; Spanish Club 3.

DUSHAN MITROVICH
105 Waban Hill Rd., Chestnut Hill
Suppressed Desire: To use calculus in Kenyon Physics Class
Fondest Memory of N. H. S.: Mr. Hall's Kenyon Chem. Class; Miss Drew's Kenyon Bio. Class
Favorite Pastime: Deriving "simple" solutions to Math problems
I; Bigelow; College
Home Room Manager 1; National Honor Society 2, 3; Physics Club 3.

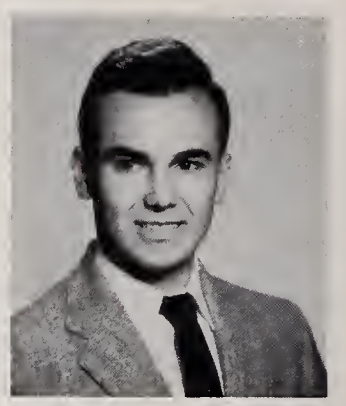

DOROTHY ANN MONFORTE
43 Harris Rd., West Newton
Dot, Dottie
Favorite Pastime: Bombing around in Leona's "hot Ford" and my "hot Dodge"
Fondest Memory of N. H. S.: Mr. Goldman's Chemistry Class
I Will to N. H. S.: All the chemistry tests I didn't pass
I; Warren; College
Orange Shield 2; Rally Committee 3; Girls' Chorus 1, 2, 3; Office Work 1; Latin Club 1; Music Club 1, 2, 3; Outing Club 1, 3.

SARAH FRANCES MONTESANTI
96 Pine St., Auburndale
Suppressed Desire: To become a secretary
Favorite Pastime: Eating lunch during S-Block
Fondest Memory of N. H. S.: My sophomore year
I Will to N. H. S.: Young male teachers
IV; Warren; Business

JOHN WILLIAM MOORE
187 Auburndale Ave., Auburndale
Lucky
Suppressed Desire: To take an unopened parachute back
Favorite Pastime: Holding up the pillars in the cafeteria
Fondest Memory of N. H. S.: Sophomore girls
I Will to N. H. S.: Co-ed plan for trade school
IIIA; Warren; Service

PETER SETH MOORE
15 Oak Terr.,
Newton Highlands
Pete
Suppressed Desire: To own a library
Favorite Pastime: Leaving school at 2:30
Fondest Memory of N. H. S.: Home room in 1206
I Will to N. H. S.: My math slide rule
II; Weeks; College
Intramural Sports 3.

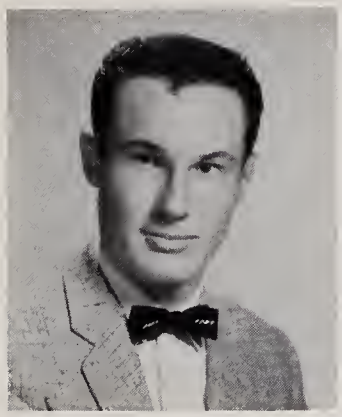

RICHARD NELSON MORAN
63 Highland Ave.,
Newtonville
Age
Suppressed Desire: To build a hot rod
Favorite Pastime: Girls at Quincy High
Fondest Memory of N. H. S.: All the swell teachers I have had
I Will to N. H. S.: Two rubber marks in front of Building I
II; Bigelow; Service
Science Fair 2; Motion Picture Squad 1.

JUDITH MOREAU
41 Capital St., Nonantum
Favorite Pastime: Playing field hockey and softball on Newton High Campus
Fondest Memory of N. H. S.: Two years in Mr. Little's French class
II; Our Lady's, Newton; College
Table Tennis 1, 2, 3; Bowling 1, 2, 3; Basketball 1, 2, 3; Golf 1, 2, 3; Tennis 1, 2, 3; Field Hockey 2, 3; Archery 1, 2, 3; Badminton 1, 2, 3; Softball 1, 2, 3; Volley Ball 1, 2, 3; Intramural Sports 1, 2, 3; Music Club 1, 2, 3; Outing Club 1, 2, 3.

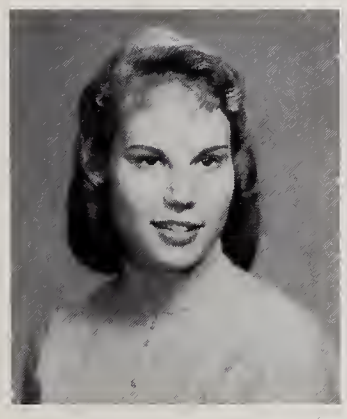

ANNE JAFFIN MORRISON
77 Atwood Ave., Newtonville
Suppressed Desire: To study one year in Israel
I Will to N. H. S.: An art department that isn't hidden the attic or buried in the cellar
I; Day; College
Legislature 2; Civics Committee 3; Newtonian 3; Newtonite 1; Tigerama Committee 1, 2; Senior Play 2, 3; Spring Musical 2, 3; Drama Festival 2, 3; Dance Committee 1, 2, 3; Art Club 1, 2, 3; English Club 1; French Club 2.

DANIEL JAY MORRISON
79 Atwood Ave., Newtonville
Suppressed Desire: To walk on the grass while smoking
Favorite Pastime: Running for an unattainable office
I; Day; College
Legislature 1, 3; Civics Committee 2, 3; Finance Board, Chairman 3; Orange Shield 3; Newtonian 3; Class Committee 2; Dance Committee 2; Ushers 2; Basketball 1; Fotball Manager 1, 2; Basketball Manager 3; Hunting and Fishing Club 2; Rifle Club 1; School Exchange 3.

HARVEY LEONARD MORRISON
34 Washburn St., Newton
Suppressed Desire: To join the Foreign Legion
Favorite Pastime: Photography
Fondest Memory of N. H. S.: Mr. Word's Jr. Home Room
II; Bigelow; College
Home Room Manager 2, 3; Orange Shield 3; Newtonite 2, 3; Motion Picture Squad 2, 3; Basketball Manager 1, 2, 3; Camera Club 2, 3; Cavalry Club 2, 3; International Club 1, 2; Rifle Club 2.

Joy! Ecstacy! Rapture!

JOYCE MARGARET MORRISEY
13 Craft St., Newtonville
Joycee, Babes
Suppressed Desire: To become a secretary
Favorite Pastime: Eating; sleeping
Fondest Memory of N. H. S.: Knowing so many swell kids
I Will to N. H. S.: More teachers like Mr. Bachelder
IV; Our Lady's, Newton; Business

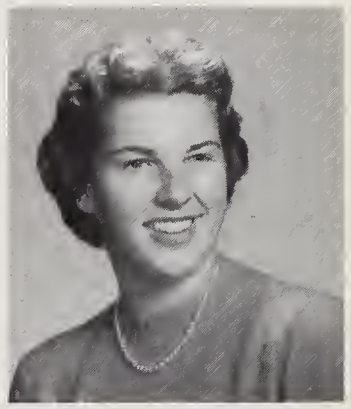

JEAN WARNER MOSHER
11 Prospect Terr., Newtonville
Suppressed Desire: To be on the exchange
Favorite Pastime: Discussing homework
Fondest Memory of N. H. S.: Last year's Rummage Sale
I Will to N. H. S.: The class ring I didn't buy
I; Day; College
Home Room Manager 2, 3; Junior Red Cross Council 3; Tennis 1, 2, 3; Outing Club 1.

HELGA LOUISE MUELDER
82 Osford Rd., Newton Centre
Suppressed Desire: To be 5' 2"
Favorite Pastime: Eating during orchestra
Fondest Memory of N. H. S.: Mr. Packard's German Class
I Will to N. H. S.: A new Building I
I
National Honor Society 2; Spring Musical 2; Vespers 2, 3; Orchestra 1, 2, 3; Music Club 1, 2, 3.

THOMAS JOSEPH MULHERN
90 Christina St.,
Newton Highlands
Tommy
Suppressed Desire: To have a bar set up in my own cellar
Favorite Pastime: Getting Miss Lee flustered
Fondest Memory of N. H. S.: Latin Class in 125
I Will to N. H. S.: All my blue cards
II; Saint Mary's, Boston; College
Baseball 3.

I finally reached the top—

JANICE ELINA MUNRO
455 Albemarle Rd., Newtonville
Jan
Fondest Memory of N. H. S.: Many good times
I Will to N. H. S.: Escalators
II; Day; College
Rally Committee 2; Tri-Hi-Y 1, 2; Dance Committee 2; Office Work; Tennis 1, 2; Intramural Sports 1, 2, 3; Music Club 1, 2, 3; Outing Club 2, School Exchange 3.

MARJORIE ANN MUNROE
12 King St., Auburndale
Midge
Favorite Pastime: No time for pastime
I Will to N. H. S.: A tunnel between Buildings 1 and 2
I; Warren; College
Legislature 2; Orange Shield 3; Rally Committee 2, 3; Vespers 2, 3; Dance Committee 1; Ushers 3; Class Secretary 1; School Exchange 3; Associate Council 3; Sophomore Class Committee 1; A Capella Choir; Mathematics Club 3; Music Club 1, 2, 3; Outing Club 1, School Exchange 3.

SUSAN MURDOCK
89 Waban Pk., Newton
Sue
Fondest Memory of N. H. S.: Study (?) periods in 1204
I Will to N. H. S.: Two more cafeterias
I; Girls' Latin, Boston; College
Class Committee 2; Drama Club 2; Music Club 3; Orchesis 2.

BRIAN THOMAS MURPHY
28 Wamesit Rd., Waban
Suppressed Desire: To get into a good college
Fondest Memory of N. H. S.: The weekends
I Will to N. H. S.: Cooney's "50"
I; Warren; College
A Capella Choir 1; Boys' Chorus 2, 3; Baseball 1.

DANIEL ROBERT MURPHY
14 Llewellyn Rd., West Newton
Dan
Suppressed Desire: To tear down Building I
Favorite Pastime: Sleeping in S-Block
Fondest Memory of N. H. S.: The delicious food
I Will to N. H. S.: Timing clocks for Elm Road
I; St. Sebastian's, Newton; College
Music Club 1, 2; Rifle Club 1.

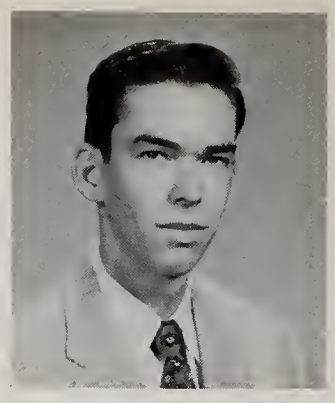

RONALD GEORGE MURRAY
233 School St., Waltham
Ronnie
Favorite Pastime: Riding around in a '57 Cadillac convertible
Fondest Memory of N. H. S.: The bell at 3:10
I Will to N. H. S.: All my old textbooks
IIIA; South Junior High, Waltham; Service
Basketball.

PETER PAUL MYERSON
25 Larch Rd., Waban
Pete, P. M.
Suppressed Desire: To "light up" in front of Mr. Swan
Favorite Pastime: Girls
Fondest Memory of N. H. S.: Leaving
I Will to N. H. S.: E lunch
I; Warren; College
Legislature 3; Tennis 3; Music Club 1, 2.

JOHN S. NAGY
128 Avalon Rd., Waban
Gypsy
Suppressed Desire: To fulfill a suppressed desire
Favorite Pastime: Thinking
Fondest Memory of N. H. S.: Parking on society at 8:25 in the robust "46"
I Will to N. H. S.: Smoking room Bldg. 3, Automats for tunnels
II; Weeks; College
Stage Crew 1; Science Fair 1; Motion Picture Squad 1; Aviation Club 1; Music Club 1, 2, 3.

CHARLES EDWARD NAHABEDIAN
1623 Center St., Newton Highlands
"Chuck" "Naho"
Suppressed Desire: Take life "easier"
Favorite Pastime: Working on "business"
Fondest Memory of N. H. S.: Boys' Chorus '58'
I Will to N. H. S.: Another Mr. Peterson
I; Weeks; College
Legislature 1, 2, 3; Civics Committee 2, 3; Anti-Smoking Committee 2, 3; Dance Committee 1, 2, 3; Boys' Chorus 1, 2, 3; Mathematics Club 2, 3; Music Club 1.

HELEN NATSIS
25 Bowers St., Newtonville
Suppressed Desire: To be five feet tall
Fondest Memory of N. H. S.: Pierce's "Busted Gas Gauge"
I Will to N. H. S.: School spirit
II; Day; College
Orange Shield 2, 3; Tigerama Committee 2, 3; Rally Committee 1, 2, 3; Dance Committee 2; Ushers 3; Senior Class Committee 3; Music Club 2, 3; Orchesis 2.

EDWARD BERYL NEEDELL
15 Blake St., Newtonville
Suppressed Desire: To keep Mr. Ward after school
Fondest Memory of N. H. S.: Mr. Ward, Connecticut Yankee; Messiah 2, 3, Mr. Walters
II; Bigelow; College
Spring Musical 2; Vespers 2, 3; A Capella Choir 2, 3; Boys' Chorus 1, 2, 3; Baseball 1; Basketball 3; Football 1, 2; Intramural Sports 1, 2, 3; Drama Club 2, 3; Music Club 2, 3; Spanish Club 3.

RUTH PHYLLIS NEISTADT
49 Woodlawn Dr., Chestnut Hill
Suppressed Desire: To get my research paper back from Mrs. Goldstein
Fondest Memory of N. H. S.: Mr. Karpas' class
I Will to N. H. S.: Mr. Peterson's dragon
I; Bigelow; College
Newtonite 2; Rally Committee 3; Vespers 2, 3; A Capella Choir 2, 3; Glee Club 1; French Club 2, 3; Music Club 1, 2, 3; English Club Board 3; P.T.S.A. Committee 3.

CONSTANTINE NICHOLAS NELLOS
133 Eastbourne Rd., Newton Centre
Chico, Connie
Suppressed Desire: To open a beverage stand for Donny L. and Dick G.
Favorite Pastime: To watch all the blue bloods go by
Fondest Memory of N. H. S.: Roaming the Buildings
I Will to N. H. S.: A Better Batch of Females
II; Weeks; College
Intramural Sports 3; Latin Club 1; Alpha Beta 1.

PRISCILLA LOUISE NEWALL
79 Hillside Ave., West Newton
Pussy
Suppressed Desire: Not yet suppressed
I Will to N. H. S.: My worn down soles and falling arches
I; Warren; College
Legislature 3; Spring Musical 1; Rally Committee 2, 3; Junior Red Cross Council 3; Vespers 2, 3; Leader Corps 2; A Capella Choir 1, 2, 3; P.T.S.A. Character Development Committee 2, 3; Music Club 1, 2, 3; Outing Club 2, 3.

LORAINE NEWSTADT
131 Langdon St., Newton
Lori
Suppressed Desire: To become the teacher in 123
Favorite Pastime: Doing Mr. Harris' English Assignment
I Will to N. H. S.: My worn out walking shoes
I; Bigelow; College
Orange Shield 2; Senior Play 3; Dance Committee 1, 2, 3; Ushers 1; Vice-President of the Make-Up Club 3; Tennis 2; French Club 2, 3; Future Teachers 3; Music Club 1, 3.

ELEANOR PATRICIA NORTON
156 Charlesbank Rd., Newton Corner
Ellie
Favorite Pastime: Dodging swinging doors
I Will to N. H. S.: My bruises from the doors I didn't dodge
I; Bigelow; College
Tigerama Committee 1; Rally Committee 1, 2, 3; Basketball 1, 2, 3; Field Hockey 1, 2; Archery 1, 2; Softball 2, 3; Intramural Sports 2, 3; Future Teachers Club 3; Music Club 1, 2, 3; Outing Club 1, 2, 3.

LESLIE EVERETT OBER
66 Pleasant St., West Newton
Les
Suppressed Desire: To join the Foreign Legion
Fondest Memory of N. H. S.: The parties at the bungalow
I Will to N. H. S.: D lunch
II; Day; College
Home Room Manager 1; Anti-Smoking Committee 1; Science Fair 2; Football 1, 3; Cavalry Club 3.

KATHERINE ANN O'BRIEN
2 Walnut Terr., Newtonville
Kathy
Suppressed Desire: To get to the lunch room first
Favorite Pastime: Talking to Vivian during class
Fondest Memory of N. H. S.: Arguing with the teachers
I Will to N. H. S.: My sister
IV; Norwood High, Norwood; Business
Home Room Manager 1; Baseball 1; Basketball 2; Fencing 3.

KATHLEEN ANN O'DONNELL
490 Grove St., Newton Lower Falls
Kathie, Katie
Suppressed Desire: To be a Nonconformist
Fondest Memory of N. H. S.: "Mein Liebster"
I; Warren; College
Legislature 1, 2, 3; Civics Committee 3; Orange Shield, Captain 3; School Exchange 3; Newtonian 3; Newtonite 2, 3, Headline editor 3; Music Board, Chairman 3; Tigerama Committee 1, 2, 3; Spring Musical 1, 2, 3; Rally Committee 2, 3; Junior Red Cross Council 2, 3; Vespers 1, 2; Leader Corps 2, 3; Dance Committee 1, 2, Chairman 3; Class Secretary 2; A Capella Choir 1, 2, 3

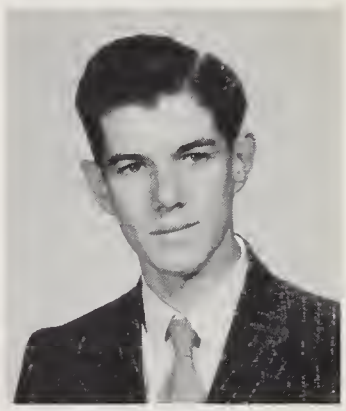

PAUL O'CONNELL
37 Endicott St., Newton Highlands
Punchy
Suppressed Desire: To date a certain blond
Favorite Pastime: Watching all the girls pass between buildings
Fondest Memory of N. H. S.: All the teachers that tried to help me with Blue Cards
I Will to N. H. S.: All my Blue Cards that never reached the office
II; Weeks; College
Baseball 1.

becoming an exalted SENIOR! Responsibility

RONALD JOSEPH O'LAUGHLIN
14 Malvern Terr., Auburndale
Ron, Ronny, O'Laugh
Suppressed Desire: To bring an alarm clock with me on dates so I'd know when to go home
Favorite Pastime: Hoping Newton will have a championship in at least one sport this year
Fondest Memory of N. H. S.: Newton-Lynn English State Tournament Hockey Game in my junior year
I Will to N. H. S.: Numbers 34, 23 and 9
II; Warren; College
Orange Shield 3; Boys' Athletic Board 2, Chairman 3; Baseball 1,

SELMA OLDSMAN
132 Greenwood St., Newton Centre
Sellie, Cindy
Suppressed Desire: To be able to lock my car without leaving the keys inside
Favorite Pastime: Walking between the raindrops in the tunnels
II; Weeks; College
Tigerama Committee 3; Rally Committee 3; Office Work 2, 3; Bowling 1, 2, 3; Basketball 1, 3; Tennis 3; Archery 3; Theatrical Make-up Workshop 3; Music Club 3; Outing Club 1, 2; Spanish Club 3.

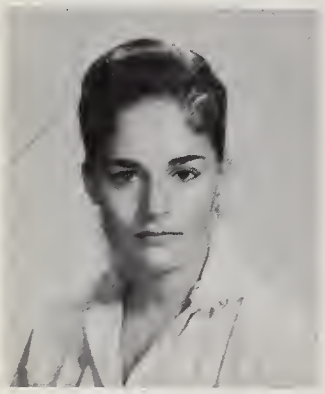

ANN OLIM
12 Athelstane Rd., Newton Centre
Annie
Suppressed Desire: To be another Gina Lollobridgida
Favorite Pastime: The circle; Barby and our Dicks
Fondest Memory of N. H. S.: Summers, weekends, 2:30, and letter writing
I Will to N. H. S.: More Indians like me
II; Weeks; College
Newtonite 2; Junior Red Cross Council 1; Dance Committee 1; Office Work 1, 2, 3; Golf 3; Archery 2; Bowling 2; Art 2; Music Club 3.

MARY FRANCES OLIVIERI
19 Wyoming Rd., Newtonville
One-can
Suppressed Desire: To learn how to twirl
Favorite Pastime: Feeding the ducks
II; Day; College
Legislature 2; Newtonian 2; Tigerama Committee 1, 2, 3; Rally Committee 2, 3; Dance Committee 1, 2, 3; Ushers 1; Tri-Hi-Y 2, 3; Office Work 1; Majorette 3; Basketball 2, 3; Softball 2, 3.

walked hand in hand with becoming a senior

NANCY ANNE ONCLEY
28 Grove Hill Pk., Newtonville
Nan
Suppressed Desire: To own a little red M. G.
Fondest Memory of N. H. S.: Radnor Exchange, Junior year
I; Day; College
School Exchange 2; Newtonite 1; Tigerama Committee 1; Spring Musical 2; Rally Committee 1, 2, 3; Vespers 1, 2, 3; Dance Committee 1, 2; A Capella Choir 2, 3; Glee Club 1; Madrigal Singers 3; English Club 1, 3; Music Club 1, 2, 3.

IRENE MARGARET ORNER
127 Rand Terr., Auburndale
Margaret
Suppressed Desire: To be a good dancer
Favorite Pastime: Listening to the unusual (to my ears) conversations of my fellow schoolgirls
Fondest Memory of N. H. S.: German classes with Herr "democratic dictator" Packard
I Will to N. H. S.: A new flavor for the cafeteria soups
I; Girls' High School, Durbon, South Africa; College
Tennis 2, 3; Drama Club 3; Orchesis 2, 3.

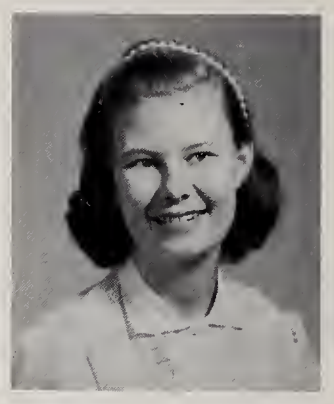

SUSAN HARRIET OSTROFF
130 Austin St., Newtonville
Suzy
Suppressed Desire: To shoot Mr. Peterson's pet dragon in room 127
Favorite Pastime: Keeping up with my favorite pastimes
Fondest Memory of N. H. S.: Being hit by a swinging door
I Will to N. H. S.: More biology homerooms like 2304
I; Day; College
Newtonian 3; Senior Play 3; Rally Committee 1, 2; Dance Committee 1, 2; Class Committee 2; Tennis 1, 2, 3; English Club 1, 2; Future Teachers Club 2; Music Club 1, 2, 3.

ROBERTA OVEN
24 Morrill St., West Newton
Bobbi
Suppressed Desire: I'd tell if I could, but I can't, so I won't
Fondest Memory of N. H. S.: Every minute of my 3 wonderful yrs. — all the wonderful friends
II; Day; College
Rally Committee 3; Tigerama Committee 3; Dance Committee 1; Ushers 1; Make-up Committee 3; Office Work 3; Golf 1; Tennis 2, 3; Bowling Club 1, 2, 3; English Club 1, 2, 3; Music Club 1, 2, 3; Outing Club 2, 3; Spanish Club 3.

DOROTHY EVELYN PAGE
36 Canterbury Rd., Newton Highlands
Dotty
Suppressed Desire: To go bicycling in Europe
Favorite Pastime: Reading books for English
Fondest Memory of N. H. S.: My biology class
I Will to N. H. S.: A tunnel from Building I to Building II
II; Weeks; College
Senior Play 3; Science Fair 2; Girls' Chorus 1; Archery 1; Music Club 1, 3; Outing Club 3.

RONALD A. PAGLIA
18 Thornton St., Newton
Rondo
II; Bigelow; College
Fondest Memory of N. H. S.: Jumping the fence at football games
Boys' Chorus 2; Math Club 2.

SOPHIE PANAGIOTOPOULOS
15 Simpson St., Newton Corner
Suppressed Desire: I would tell if I could, but I can't so I won't
Favorite Pastime: Reading
Fondest Memory of N. H. S.: My Junior Year
IV; Brighton High School, Brighton; Business
Office Work 1.

BRIAN MICHAEL PANELLA
25 Winter St.,
Newton Upper Falls
Guinzo Bri
Suppressed Desire: To be an "A" student
Favorite Pastime: Those weekends in Hyannis
Fondest Memory of N. H. S.: My Spanish "Amigos"
I Will to N. H. S.: More Women
II; Weeks; College
Orange Shield 2; Tigerama Committee 3; Anti-Smoking Committee 2; Intramural Sports 3; French Club 1.

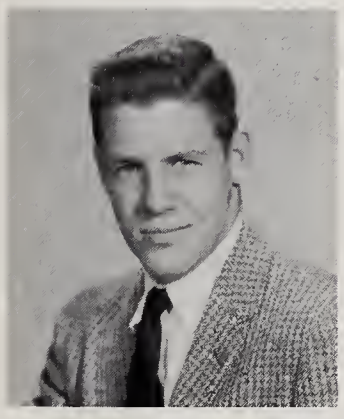

REGINALD VICTOR PARSONS
1564 Beacon St., Waban
Reg
Suppressed Desire: To succeed in life
Favorite Pastime: Golf, a little friend
Fondest Memory of N. H. S.: Golf match at Belmont in the dark
I Will to N. H. S.: More teachers like Mr. Packard
II; Warren; College
Legislature 1; Football 3; Golf 1, 2, 3; Intramural Sports 1, 2; German Club 1, 2.

JOSEPH JOHN PASSERELLO
172 Newton St., Waltham
Joe
Suppressed Desire: To teach Mr. Hale's code class
Fondest Memory of N. H. S.: Mr. Densmore known to his boys as "The Chief"
IIIA; Weeks; Service

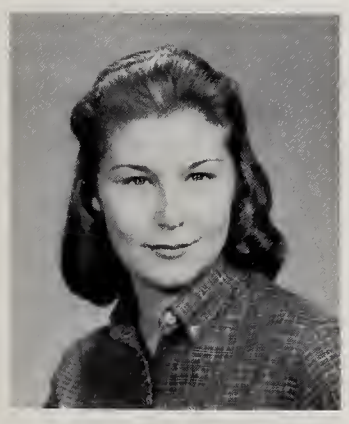

ELEANOR JANE PATERSON
596 Grove St.,
Newton Lower Falls
Ellie, Ginger
Suppressed Desire: To visit South America and Jamaica again
I Will to N. H. S.: More boys like those from G. D. A.
II; Warren; Business
Rally Committee 3; Cavalry 1, 2, 3; Music Club 2, 3.

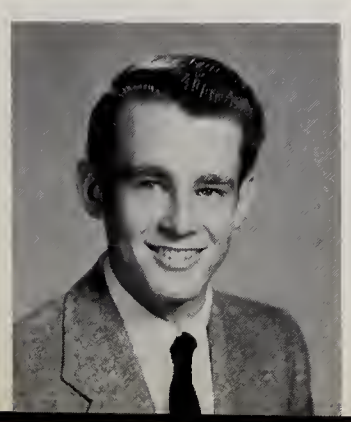

RONALD SIDNEY PATTERSON
163 Melrose St., Auburndale
Ron, Ronnie, Pat
Suppressed Desire To come to school wearing kilts
Fondest Memory of N. H. S.: "Cooperation" with substitute teachers
I Will to N. H. S.: A time bomb for Building I
I; Warren; College
Stage Crew 3; Football Manager 1; Aviation Club 3; German Club 2.

as we become the pseudo-leaders of our school.

BARBARA ELLEN PEARLSTEIN
10 Travis Dr., Chestnut Hill
Bonnie
Suppressed Desire: To go to M.I.T. on my mathematical ability
Fondest Memory of N. H. S.: All my wonderful teachers
I Will to N. H. S.: My tall, dark, and handsome brother
I; Brookline High, Brookline; College
Newtonian 3; Tigerama Committee 2; Rally Committee 2; Drum Majorette 2; Ushers 3; Tennis 3; Drama Club 3; Latin Club 3; Music Club 3.

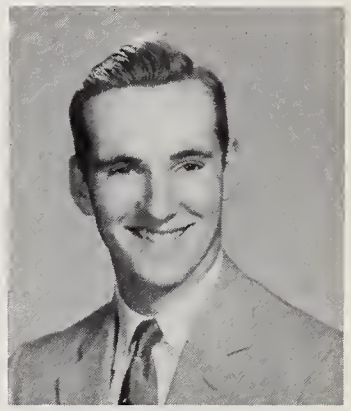

MELVIN ALLEN PEABODY
20 Winter St., Upper Falls
Favorite Pastime: Burning up the gas
Fondest Memory of N. H. S.: The rock
IIIA; Weeks; Service
Football 1; Track, Outdoor 1.

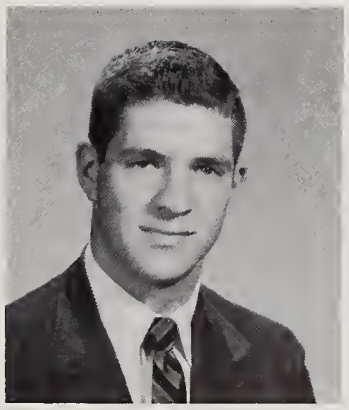

ALLAN ROY PAULSON
20 Rogers St., Newton Highlands
A. P.
Suppressed Desire: To have no Suppressed Desires
Fondest Memory of N. H. S.: Biology with Miss Drewes
I Will to N. H. S.: My parking space — three miles from the school
I; Weeks; College
National Honor Society 2; Vice-President 3; Civics Committee 2, 3; Home Room Manager 2; Orange Shield 3; School Exchange 2; Newtonian 3; Newtonite 1; Vespers 3; Anti-Smoking Committee 2; English Club 2, 3; Music Club 2, 3.

CHARLES HUNTINGTON PECK
181 Windor Rd., Waban
Charlie
Suppressed Desire: To watch a Newton vs. Rivers Football game
Favorite Pastime: Wellesley
Fondest Memory of N. H. S.: Junior year
I; Warren; College
Rally Committee 3; Vespers 2, 3; Stage Crew 2; A Capella Choir 1, 2, 3; Boys' Chorus 3; Prop Committee 2; Hi-Y-2; Intramural Sports 1; Music Club 3; Rifle Club 2.

We were liberated!

GERALDINE ANN PELCZAR
28 Buswell Pk., Newton
Gerry, Ger, Rock
Fondest Memory of N. H. S.: Pittsburgh Exchange
I Will to N. H. S.: My raisin boxes and pickle pin
II; Bigelow; College
Home Room Manager 3; School Exchange 2; Tigerama Committee 3; Spring Musical 2; Rally Committee 2, 3; Tennis 2; Field Hockey 1, 2; Volley Ball 2; Intramural Sports 1, 2, 3; Outing Club

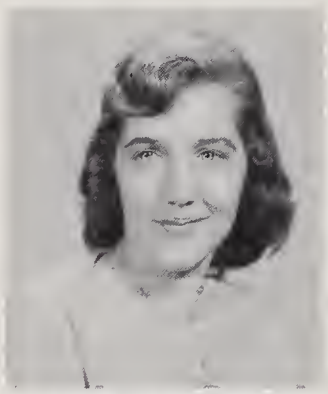

FRANCES ELIZABETH PELLEGRINI
60 Clinton St., Newton
Sissy
IV; Day; Business
Suppressed Desire: To marry a certain somebody whose first name is Tony
Fondest Memory of N. H. S.: Being out of S-Block
Favorite Pastime: Standing outside of 2200, waiting for my idol
I Will to N. H. S.: All my teachers

JANET PERLMUTER
32 Lantern Lane, Newton Centre
Jan
Suppressed Desire: To marry a confirmed bachelor
Favorite Pastime: Trying to find Ellen around the high school
I Will to N. H. S.: Cement landscaping so that one will be able to walk on the grass
I; Weeks; College
Civics Committee 2, 3; Orange Shield 3; Newtonian 3; Tigerama Committee 3; Leaders Corps 1; Anti-Smoking Committee 2, 3; Dance Committee 1; Girls' Chorus 1; Music Club 1, 2.

ROBERT GILWELL PETTIT
264 Homer St., Newton Centre
Bob, Bo
Suppressed Desire: To get all my homework done every night
Fondest Memory of N. H. S.: Taking inventory on all the stock between classes
I Will to N. H. S.: All my worn out pairs of moccasins
I; Weeks; College
Tigerama Committee 1; Rally Committee 3; Dance Committee 1, 2; Boys' Chorus 3; Basketball 1; Football 1, 2; Track, Outdoor 1, 3; Hunting and Fishing Club 3; Rifle Club 1, 3.

MARGARET ANN PFEIFER
85 Floral St., Newton Highlands
IIIB; Sacred Heart; Business
Suppressed Desire: To be a nurse

NORMAN PHILLIPS
64 Royce Rd., Newton Centre
Norm, Normy, Phil
Favorite Pastime: Pursuing the finer things in life
Fondest Memory of N. H. S.: My junior year
II; Brookline High, Brookline; College
Track, Outdoor 1.

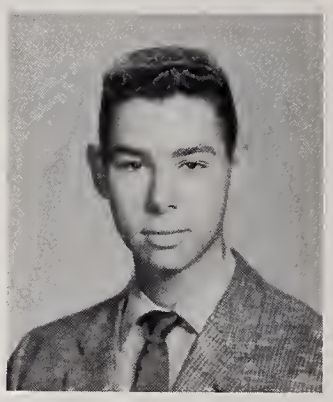

MARY ANN PHYLLIDES
86 Underwood Ave., West Newton
Marilyn
Fondest Memory of N. H. S.: My junior year; French? in 115
I Will to N. H. S.: My parking tickets from Elm Road
II; Warren; College
Tigerama Committee 3; Senior Play 3; Rally Committee 1, 2, 3; Vespers 2, 3; Ushers 3; A Capella Choir 1, 2, 3; Girls' Chorus 1; Basketball 1, 3; Tennis 3; Field Hockey 1; Softball 1, 3; Drama Club 1; French Club 2, 3; Music Club 1, 2, 3; Outing Club 3.

PATRICIA ELLEN PIERCE
42 Oakwood Rd., Newtonville
Patsy, Pat
Suppressed Desire: To roller skate through the tunnels
Favorite Pastime: Being with the "skinny minnies"
Fondest Memory of N. H. S.: The day my gas gauge broke
I; Day; College
Legislature 2; Orange Shield 3; Tigerama Committee 2, 3; Rally Committee 2, officer 3; Leader Corps 2; Dance Committee 1, 2, 3; Senior Class Committee 3; Archery 1; Music Club 1, 2, 3; Rifle Club 1.

JOHN SAMUEL PISO
29 Cove Ave., Framingham
Favorite Pastime: Women
Fondest Memory of N. H. S.: IIIA teachers
IIIA; Memorial Junior High, Framingham; Business

CLAIRE JOYCE PITOCCHELLI
26 Elliot Pl., Newton Upper Falls
Suppressed Desire: To become Mrs. H. S. G.
Favorite Pastime: Being with Hal
Fondest Memory of N. H. S.: My Junior year and 218
I Will to N. H. S.: More teachers like Mr. Gradone
IV; Weeks; Business

SANDRA ANN PLAMONDON
11 Woodland Rd., Auburndale
Sandy
Suppressed Desire: To install elevators in Bldg. I
Favorite Pastime: Dates with my O. A. O.
Fondest Memory of N. H. S.: Mr. Gallagher's Latin America class in my Jr. year
I Will to N. H. S.: One slightly used "Shakespeare"
I; Our Lady's High; College
Girls' Chorus 2, 3; Bowling 2; Tennis 2, 3; Music Club 2, 3; Orchesis 3; Outing Club 2, 3.

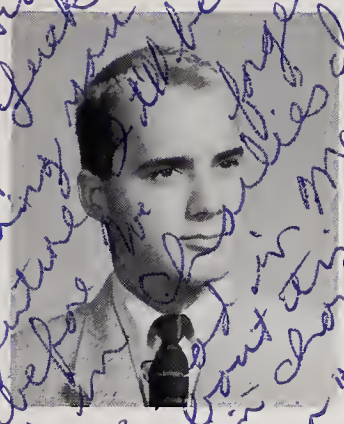

HORST W. PLENDL
170 Chestnut St., West Newton
Suppressed Desire: To take down all the signs prohibiting parking on joining streets
Favorite Pastime: Girls
Fondest Memory of N. H. S.: Cutting Mr. Boyle's class
I Will to N. H. S.: To the student who has initiative to arrive at 7:00 at my parking space
II; Warren; College
Home Room Manager 3, Spring Musical 1; Ushers 2; Science Fair 1, 2.

MARGARET ANN PODGORNI
187 Cypress St., Newton Centre
Peg
Suppressed Desire: To grow long curly eyelashes like Pat's
Fondest Memory of N. H. S.: At 8:15 when Pat's steering wheel wouldn't turn the corner at the lights
II; Weeks; College
Tigerama Committee 3; Senior Play 3; Spring Musical 3; Rally Committee 2, 3; Junior Red Cross Council 3; Dance Committee 3; Stage Crew 3, Science Fair 3; Office Work 2, 3; Basketball 3; Golf 3; Tennis 1, 2, 3; Archery 1, 2, 3, Volley Ball 3; Intramural Sports 1, 2, 3; Drama Club 3; Hunting and Fishing Club 3; Outing Club 1, 2, 3; Rifle Club 3.

BARBARA MAE POLAND
52 Freeman St., Auburndale
Barb
Suppressed Desire: To give Jean Anderer a Toni
Favorite Pastime: Thinking of June 8, 1958
Fondest Memory of N. H. S.: My junior year and all the great kids I've met
I Will to N. H. S.: My History book now and forever
IV; Warren; College
Rally Committee 1; Ushers 1; Field Hockey 1; Music Club 1; Outing Club 1.

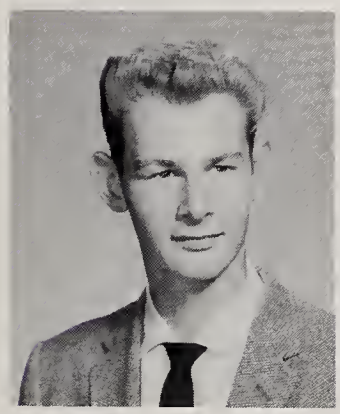

JOHN RICHARD POWER, JR.
81 Pine Grove Ave., Newton Lower Falls
Dick
Favorite Pastime: Surveying the Sophomore Class
Fondest Memory of N. H. S.: The 2:30 bell
I Will to N. H. S.: A carton of cigarettes for the Anti-Smoking Committee
I; Warren; College
Legislature 1; Home Room Manager 2; Orange Shield; Tigerama Committee 1, 2; Dance Committee 2; Ushers; Class Committee 2; Basketball 1; Intramural Sports 1, 2, 3; French Club 2; Rifle Club 2.

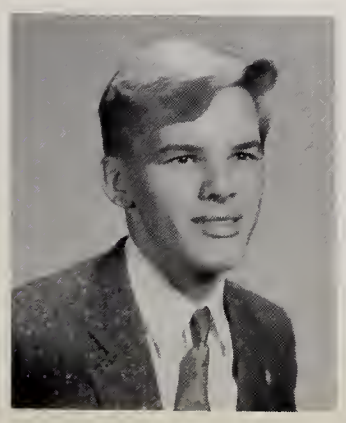

EBERHARDT PAUL PRAEGER
348 Old Conn. Path, Cochituate
Ed
Suppressed Desire: To graduate
Favorite Pastime: Thinking
Fondest Memory of N. H. S.: December, 1956
I Will to N. H. S.: Most of my books
IIIA; Wayland High, Wayland, Mass., Service

MARILYN PRATT
504 Ward St., Newton Centre
Lynn, Lynnie, Lartz
Suppressed Desire: To reach 150 m.p.h. in nine seconds on gas
Fondest Memory of N. H. S.: All the fun!!!
Favorite Pastime: Bombing and dragging with the Kids!!
I Will to N. H. S.: An odor-free cafeteria
I; Weeks; College
Girls' Chorus 1, 2, 3; Music Club 1, 2, 3; Publicity Committee for Senior Play.

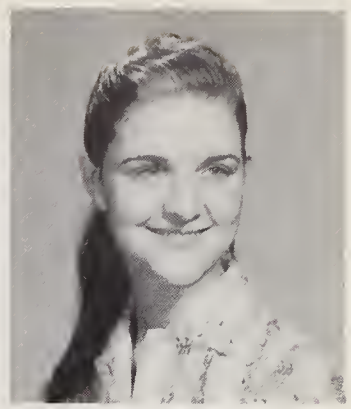

VICTORIA PRATT
36 Alexander Rd., Newton Highlands
Vicky
Suppressed Desire: To go around the world in eighty days
Fondest Memory of N. H. S.: Going to the football games; all the great kids
I Will to N. H. S.: My skill in driving (OH!)
II; Weeks; College
Senior Play 3; Rally Committee 3; Fencing 2; Archery 1, 2; Archery 1, 2; Orchesis 2.

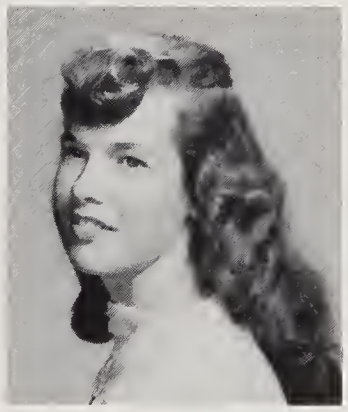

ANN ELAINE PRECIOUS
191 Elliot St., Upper Falls
Joe-Ann
Suppressed Desire: To be a bridesmaid for Joannie and Jackie Gamble
Favorite Pastime: A. F. 1133238 Joe
I Will to N. H. S.: My six sisters and my two brothers
IV; Weeks; Business
Softball 1; Volley Ball 1; Outing Club 1, School Exchange 3.

ERNEST HENRY PRESCOTT
31 Oak St., Newton Upper Falls
Dirty Ernie
Suppressed Desire: To be a good drummer
Favorite Pastime: Changing from one hobby to another
Fondest Memory of N. H. S.: The day I graduate
I Will to N. H. S.: More poems like "Suzanne" for Mr. Drury
IIIA; Weeks; Service

Last period studies eliminated!

JULIAN FREDERICK PRINCE
51 Sherbrooke Rd., Newton
Suppressed Desire: To take drawing lessons from Herr Packard
Favorite Pastime: Trying to figure out Dushan's "simple" methods
Fondest Memory of N. H. S.: My teaching days in 115
I Will to N. H. S.: My brother Jeff with my deepest sympathy
I; Bigelow; College
National Honor Society 2, 3; Newtonian 2, 3; Indoor Track Manager 2; Outdoor Track 1, 3; Intramural Sports 3; Mathematics Club 1; Treasurer 2; President 3; School Exchange 3; Chemistry Club 3.

ANNE MARY PROIA
311 Nevada St., Newtonville
Mary
Suppressed Desire: To receive a million dollars
Fondest Memory of N. H. S.: My junior year; all the wonderful kids
I Will to N. H. S.: Air condi-
I; Day; College
Newtonian 1; Junior Red Cross Council 1; Volley Ball 1; Outing Club 2.

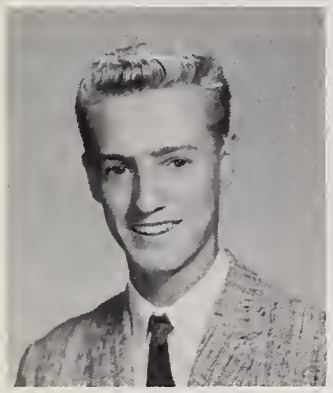

DAVID FRANCIS JOHN QUINN
14 Cheney Court.,
Newton Upper Falls
D. Q., Dave
Suppressed Desire: To have "F" changed to a passing mark
Favorite Pastime: Bumping into Mr. Gradone while skipping S-Block
Fondest Memory of N. H. S.: The day I broke the window in Building II, second floor
I Will to N. H. S.: More teachers like Mr. Gradone
IV; Weeks; Business
Intramural Sports 1, 2.

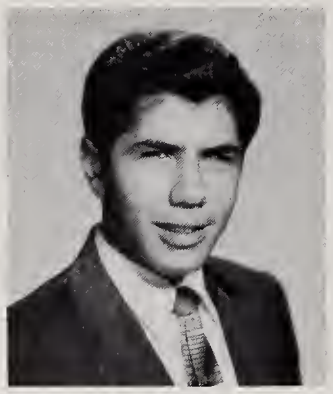

FREDERICK B. PUPA
261 Pearl St., Newton
Suppressed Desire: To go on to Higher Things
Favorite Pastime: Playing pool
I; Day; College

To Charlie's favorite pupil (there is a drill missing!)
Fred Pupa

"D" made passing grade!

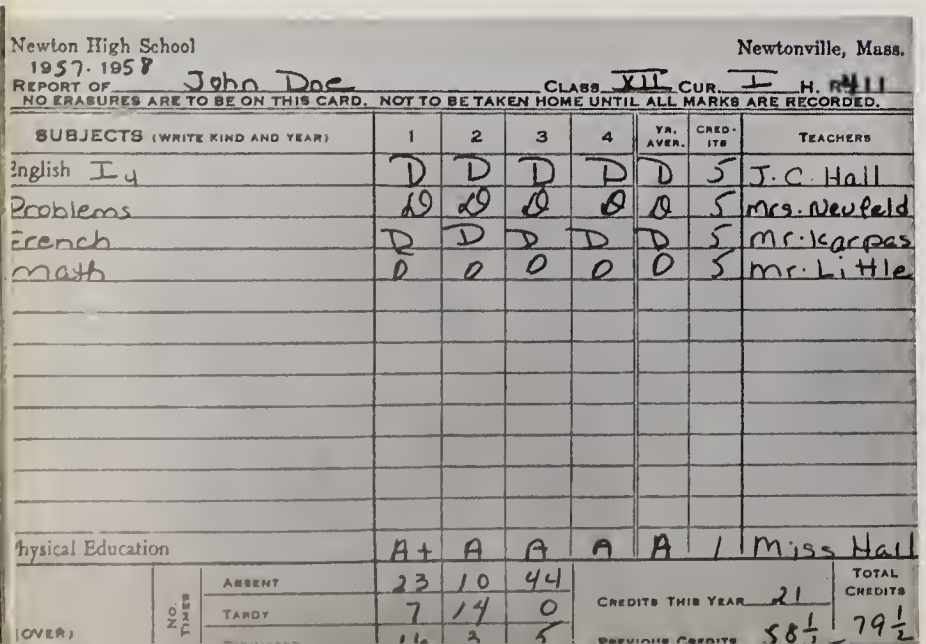

Newton High School 1957-1958 — Newtonville, Mass.
Report of John Doe — Class XII Cur. I H. R. 411
NO ERASURES ARE TO BE ON THIS CARD. NOT TO BE TAKEN HOME UNTIL ALL MARKS ARE RECORDED.

SUBJECTS (WRITE KIND AND YEAR)	1	2	3	4	YR. AVER.	CREDITS	TEACHERS
English Iy	D	D	D	D	D	5	J. C. Hall
Problems	D	D	D	D	D	5	Mrs. Neufeld
French	D	D	D	D	D	5	Mr. Karpas
Math	D	D	D	D	D	5	Mr. Little
Physical Education	A+	A	A	A	A	1	Miss Hall
Absent	23	10	44				
Tardy	7	14	0				
	16	3	5				

Credits This Year 21 — Previous Credits 58½ — Total Credits 79½

(over)

SALLY MARIE QUINN
29 Kensington St., Newtonville
Favorite Pastime: Talking on the phone
I Will to N. H. S.: The lunch bags I left during S-Block
II; Day; College
Legislature 3; Tigerama Committee 1, 2; Rally Committee 2; Archery 2; Outing Club 1, 2, 3.

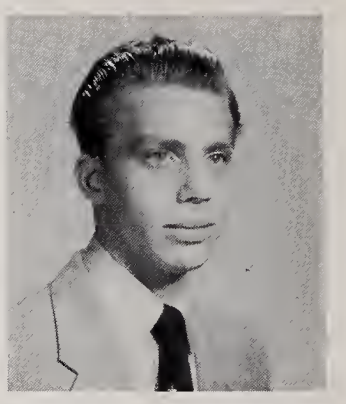

STEVEN E. QUINT
126 Oxford Rd., Newton Centre
Steve
Suppressed Desire: To light a butt in Building III office
Favorite Pastime: Looking at pretty things
Fondest Memory of N. H. S.: Getting out
I Will to N. H. S.: All the tire rubber from Elm St., to Walnut St.
II; Brookline High, Brookline; College
Orange Shield 3; Chemistry Club 1; Science Club 1.

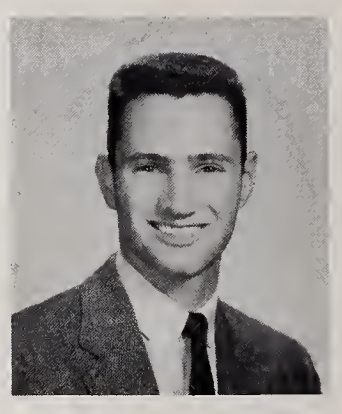

STEPHEN RAKOV
14 Magnolia Ave., Newton
Steve
Suppressed Desire: To discipline the disciplinarians
Fondest Memory of N. H. S.: Graduating
I Will to N. H. S.: Elevated rooms that will go either up or down at a student's will
I; Bigelow; College
Legislature 1, 2; Intramural Sports 3; Rifle Club 3; Spanish Club 3.

DAVID CHARLES RAMSDEN
100 Harvard St., Newtonville
Suppressed Desire: To own a trucking company
I Will to N. H. S.: The one and only place I park my jeep
IIIA; Day; Business

RITAMAI ANN RANLEY
87 Richardson St.,
Newton Corner
Curly
Suppressed Desire: To have Mr. Simms as a substitute more frequently
I Will to N. H. S.: My naturally curly hair; all textbooks
IV; Aeton High; Business
Dance Committee 1, 2; Ushers 2; Home Economics Club 1, 2.

PATRICIA BENT RANSOM
432 Dedham St., Newton Centre
Pat
Suppressed Desire: Ohio, here I come!
Favorite Pastime: "Looking" with the kids!
Fondest Memory of N. H. S.: A certain special graduate of "57"
I; Weeks; College
Legislature 3; Tigerara Committee 3; Rally Committee 3; Leader Corps 1, 2; Tennis 3; Drama Club 2, 3; Music Club 3, Orchesis 2; Outing Club 2.

RICHARD HENRY RAPHAEL
917 Chestnut St., Waban
Dick
Suppressed Desire: To be a brilliant math student
Favorite Pastime: Saturday nights
Fondest Memory of N. H. S.: S-Block Lunch
I Will to N. H. S.: A jeep to use in the tunnels
II; Weeks; College
Boys' Chorus 3; Football 1; Intramural Sports 1, 2, 3; Rifle Club 1; Spanish Club 3.

LOIS RUTH RAVERBY
55 Gay St., Newtonville
Loie, Lo
Suppressed Desire: To get on the Anti-Smoking Committee
Favorite Pastime: Riding around in a certain steel gray Eldorado Saturday afternoons
I; Day; College
Home Room Manager 1, 2; Newtonite 3; Tigerama Committee 2, 3; Rally Committee 3; Guidance Office Work 2, 3; Golf 2; Tennis 3; Archery 2; French Club 2; Outing Club 1, 2.

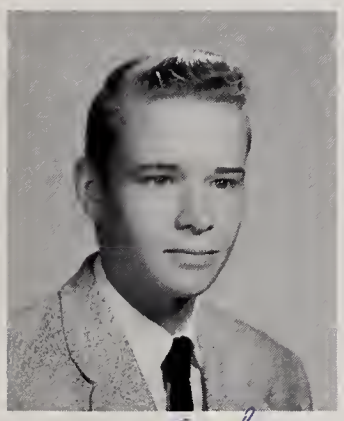

KENNETH LORING RAYMOND
41 Wedgewood Rd., West Newton
Nick, Louie
Fondest Memory of N. H. S.: The comfortable desks
I Will to N. H. S.: A slightly wrecked Piper Cub
I; Day; College
Motion Picture Squad 1; Aviation Club 3.

Best of luck in the future
To a good kid
Ray

PAUL JOSEPH RAYMOND
90 Grant St., Framingham
Ray
Suppressed Desire: To teach math classes
I Will to N. H. S.: The joys of the four year boys
IIIA; St. Stephens, Framingham; Service
Football 1.

ELLEN MARIE REGAN
167 Melrose St., Auburndale
Favorite Pastime: Party games (intermission)
I Will to N. H. S.: A galvanized marsupial cage
II; Our Lady's, Newton; College
Home Room Manager 1; Orange Shield 3; Tigerama Committee 2, 3; Tri-Hi-Y 1, 2, 3; Rally Committee 2, 3; Dance Committee 2; Ushers 3; Basketball 1, 2; Tennis 2; Latin Club 1; Music Club 2, 3; Orchesis 2; Outing Club 1, 2.

VIRGINIA ELAINE REMLEY
73 Randlett Pk., West Newton
Suppressed Desire: To go to a military academy
Fondest Memory of N. H. S. Radnor Exchange
I; Day; College
National Honor Society 2, 3; School Exchange 2; Newtonian 3; Music Board 3; Spring Musical 1, 2; Rally Committee 1, 2, 3; Vespers 1, 2, 3; Class Committee 3; Madrigal Group 2, 3; Music Club 1, 2, 3.

and everyone all out for N. H. S.!

PHYLLIS ANN RICCIARDI
268 Watertown St., Newton
Phyll
Suppressed Desire: To belong to the MRS Club
Fondest Memory of N. H. S.: My junior year; all the friends I've made
I Will to N. H. S.: More men teachers under 30
IV; Day; College
Office Work 3; Archery 2.

MYRNA ELAINE RICE
48 Glendale Rd., Newton Centre
Suppressed Desire: Organization with the girls
Fondest Memory of N. H. S.: Sophomore year
II; Bigelow; College
Legislature 2; Orange Shield 2, 3; Newtonian 3; Newtonite 1; Tigerama Committee 1, 2; Junior Red Cross Council 3; Dance Committee 1; Ushers 1; English Club 2; Future Teachers Club 2; Music Club 1, 2, 3; Spanish Club 3.

JUDITH ROCHELLE RICEN
102 Sargent St., Newton
Judy
Fondest Memory of N. H. S.: The path I blazed with Janice, at 2:30 on Fridays
I Will to N. H. S.: My junior year in 123
I; Bigelow; College
Home Room Manager 3; Orange Book 2; Senior Play 3; Spring Musical 1, 2; Ushers 1; Office Work 2, 3; Bowling 1; French Club 2, 3; Future Teachers Club 3; Latin Club 1, 2, 3; Music Club 1; Orchesis 1, 2, 3.

BARBARA ANN RICHARDSON
1219 Walnut St., Newton Highlands
"BOotsie"
I; Weeks; College
Fondest Memory of N. H. S.: Skipping S-Block
Favorite Pastime: Thinking about F.G.
Newtonian 3; Stage Crew 2; Studio 2; Hockey 1, 2; Basketball 1; French Club 1; Latin Club 1; Music Club 3.

As seniors we were quite skilled at finagling—

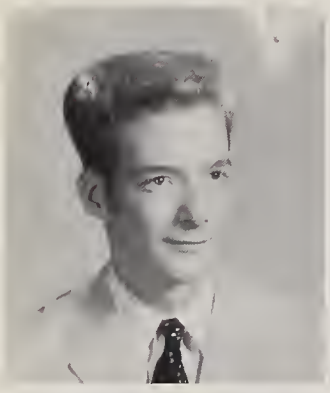

JOHN BARNES RICHMOND, JR.
322 Woodward St., Waban
Fritz
Suppressed Desire: To be Mr. Eliminator 1958
I Will to N. H. S.: Moustache wax for Messrs. Cutting and Navez
II; Warren; College
Orchestra A, 1, 2; Boys' Chorus 2, 3.

DWIGHT LOWELL RIDEOUT
107 Lowell Ave., Newtonville
Bucky
Favorite Pastime: Eating
Fondest Memory of N. H. S.: Two years in 118
II; Day; College
Orange Shield 2, 3; Newtonian 2; Baseball 1, 2, 3; Basketball 1, 2, 3; Football 1; Intramural Sports 3.

Dave,
I hope we won't stop knowing each other with graduation
Best of luck
Dwight

ROBERT WILLIAM RIGOLI
223 Church St., Newton Corner
Suppressed Desire: To have
Fondest Memory of N. H. S.: Mr. Silluzio and his dog "Synapse"
I Will to N. H. S.: My worn out shoes and my gym equipment
IV; Bigelow; Business
Spring Musical 1, 2; Vespers 1, 2, 3; Madrigals 2, 3; Newtones 3; Music Club.

ANDREW W. ROBART
50 Clearwater Rd., Newton Lower Falls
Blowdy
Favorite Pastime: The tunnels
Fondest Memory of N. H. S.: My junior year in Mr. Goldman's B-block chemistry class
I Will to N. H. S.: Silly sophomores like G. M.
I; Warren; College
Radio Club 2, 3; Science Club 1.

VIVIAN JEAN ROBB
28 Mechanic St., Newton Upper Falls
Viv
Suppressed Desire: To get my homework for M. M. done on time
I Will to N. H. S.: My bottle of peroxide
IV; Weeks; Business

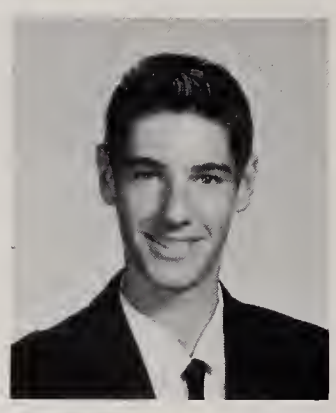

BARRY KENNETH ROBERTS
17 Cushing St., Newton Highlands
Suppressed Desire: To have the gym teachers go outside in gym shorts on cold days
Favorite Pastime: Sitting in the new seats in physics class
I Will to N. H. S.: All my scotch tape used to mend torn pages
I; Weeks; College
Home Room Manager 1; Vespers 1; Intramural Sports 1, 2, 3; French Club 2; Music Club 1.

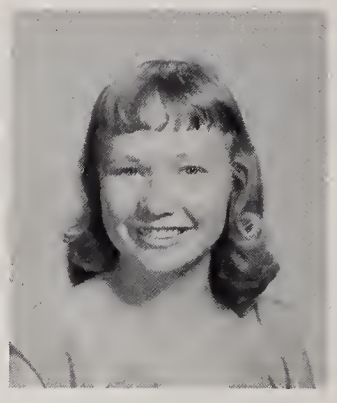

CHARLOTTE LILLIAN ROBERTS
187 Park St., Newton
Baba, Charlie
Favorite Pastime: My foster family; that certain someone
I Will to N. H. S.: A million more teachers like Miss Creedon
I; Bellows Fall High, Bellows Falls, Vermont; College
Girls' Chorus 2, 3; Intramural sports 1; English Club 2, 3; Music Club 2, 3.

VINCENT PAUL ROBERTS, III
17 Ascenta Ter., West Newton
Vicious Vin
Favorite Pastime: Hunting (for girls)
Fondest Memory of N. H. S.: Cheering at the football games
II; Weeks; College
Basketball 1, 3.

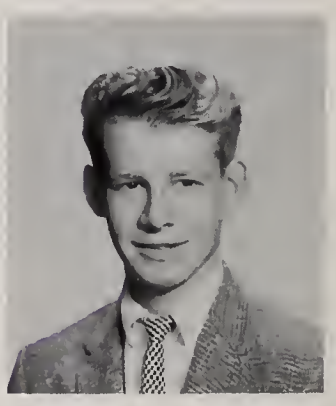

EDWARD JOSEPH ROGAN
500 Linwood Ave., Newtonville
Eddie, Ed, Peewee
Suppressed Desire: To see a 5 foot sophomore
Fondest Memory of N. H. S.: Boys' Chorus in my senior year
I; Day; College
Boys' Chorus 3.

THOMAS ARNOLD ROGERS
51 Cummings Rd., Newton Centre
Tom
Suppressed Desire: To go to college
Favorite Pastime: Doing nothing
Fondest Memory of N. H. S.: Certain French teachers
I Will to N. H. S.: All my late slips
II; Weeks; College

Dave,
We've had some chuckles together and I hope they continue in the future. I think we've had a helluva time
Best of luck
Eddie

RICHARD ADRIAN ROGGEVEEN
78 Cumberland Rd., West Newton
Ruggie
Fondest Memory of N. H. S.: Two years with Mr. Chase
I Will to N. H. S.: Four year men
I; Dearborn School; College
Boys' Chorus 1, 2, 3.

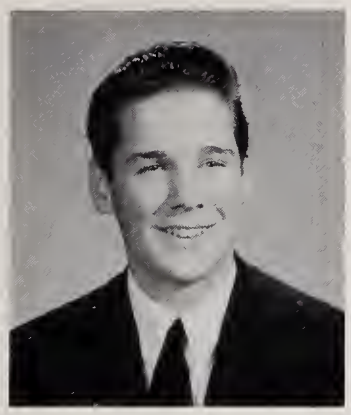

DAVID JUDSON ROONEY
59 Hancock Ave., Newton
Dave
Fondest Memory of N. H. S.: Study in 2312
I Will to N. H. S.; More teachers like Miss Stone
II; Martin School, Jamaica Plain; College
Tigerama Committee 2; Dance Committee 1, 2; Intramural Sports 1; Hunting and Fishing Club 1, 2, 3.

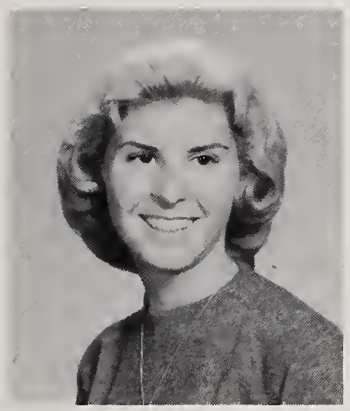

JANICE BARBARA ROSE
12 Alderwood Rd., Newton Centre
Janni
Suppressed Desire: I'll never tell
Favorite Pastime: All nite chats with Barbi
Fondest Memory of N. H. S.: The path I blazed with Judy on Fridays at 2:30
I; Bigelow; College
Newtonite 2; Rally Committee 2, 3; Junior Red Cross Council 3; Vespers 2, 3; A Capella Choir 1, 2, 3; Girls' Chorus 1, 2, 3; Music Club 1, 2, 3.

ALLEN JAMES ROSENBERG
79 Maplewood Ave., Newton Centre
Alzie, Rosy
Suppressed Desire: To get a B in English
Favorite Pastime: Listening to Mr. Goldman criticize everything
Fondest Memory of N. H. S.: The time spent in Newton Plan
I; Weeks; College
Legislature 1, 3; Orange Shield 3; Dance Committee 1, 2; Baseball 1; Intramural Sports 1, 3; Chemistry Club 3; Debating Club 1; Rifle Club 1; Mathematics Club 2, 3.

MARCIA LEE ROSENBERG
33 Newtonville Ave., Newton
"Mish"
Fondest Memory of N. H. S.: My all-boy math class
I Will to N. H. S.: "J. G." and "the boys"
I; Bigelow; College
Home Room Manager 3; Newtonian 3; Newtonite 2; Senior Play 3; Rally Committee 1, 2, 3; Junior Red Cross Council 1, 2, 3; Vespers 2; Dance Committee 1, 2; A Capella Choir 1, 2; Girls' Chorus 1; Archery 1, 2, 3; Cavalry Club 1; Drama Club 2; Mathematics Club 2, 3; Music Club 1, 2, 3.

JOAN ADELLE ROSENTHAL
20 Mason Rd., Newton Centre
Joni
Suppressed Desire: To permanently leave the M. A. S.
Fondest Memory of N. H. S.: My "Aunt" and my one "Uncle" in my sophomore year
I; Weeks; College
Home Room Manager 1; Newtonite 2; Tigerama Committee 1, 2, 3; Senior Play 3; Dance Committee 1, 2, 3; Stage Crew 2; Ushers 1; Theatrical Productions 2; French Club 1; Music Club 1, 2, 3.

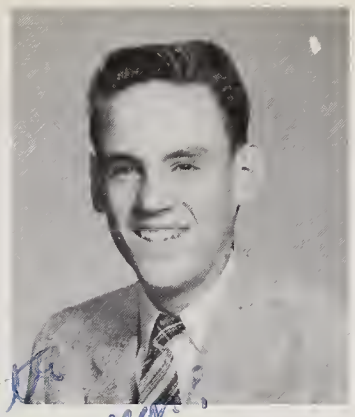

GEORGE P. ROSS
109 Oxford Rd., Newton Centre
Dewey
Suppressed Desire: To have a home room on the first floor
Favorite Pastime: Enjoying afternoons in 127
I Will to N. H. S.: Ash trays for the second floor boys' room in Building III
II; Weeks; College
Track, Outdoor 3; Intramural Sports 1; Hunting and Fishing Club 3.

JUDITH ANNE ROSS
109 Oxford Rd., Newton Centre
Diddy
Suppressed Desire: To sit on Mr. Fraktman's lap
Favorite Pastime: Chasing David C.
Fondest Memory of N. H. S.: My dates with L. B.
II; Weeks; College
Tigerama Committee 1; Rally Committee 2, 3; Tri-Hi-Y 1, 2, 3; Tennis 1, 2; Intramural 1, 2.

SANDRA RUTH ROSENTHAL
41 Wessex Rd., Newton Centre
Sandy
Suppressed Desire: To wear bermudas and a crew neck sweater to school
Fondest Memory of N. H. S.: My junior year; Mr. Packard; All the wonderful friends I've made
II; Bigelow; College
Legislature 2; Home Room Manager 1, 2; Newtonite 1; Spring Musical 2; Junior Red Cross Council 2; Ushers 1; Study 2; Drama Club 1; English Club 1, 2, 3; Future Teachers Club 2, 3; Music Club 1, 2, 3; Leader Corps 3; P. T. S. A. Committee 2.

ELLEN S. ROTHSTEIN
72 Bonad Rd., West Newton
Suppressed Desire: Not to be called Sue
I Will to N. H. S. The crumbs from my S-block lunches
II; Warren; College
Tigerama Committee 2; Rally Committee 3; Tennis 3; Office Work 3; Future Teachers Club 1; Music Club 2, 3; Outing Club 3; Spanish Club 2, 3.

avoiding homework,

SUSAN ROTHSTEIN
72 Bonad Rd., West Newton
Sue
Suppressed Desire: Not to be called Ellen
I Will to N. H. S.: Buildings with only one floor
II; Warren; College
Legislature 3; Rally Committee 3; Tennis 3; French Club 3; Future Teachers Club 1; Music 2, 3; Outing Club 3.

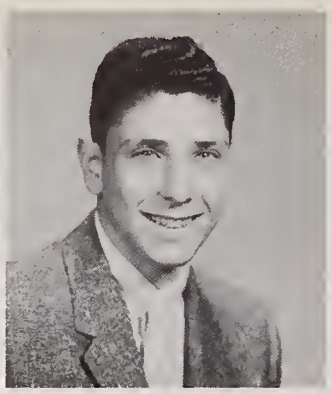

KENNETH MORRIS ROWER
11 Maplewood Ave., Newton Centre
Ken
Suppressed Desire: To see a simple Mitrovich simplification
Favorite Pastime: Picking Epsilons and squeezing limits
Fondest Memory of N. H. S.: English 1-3A
I Will to N. H. S.: No doz pills for Mr. Somerville's physics class
I; Weeks; College
National Honor Society 2, 3; Newtonite 2, Managering Editor 3; Quill and Scroll 3; Mathematics Club 2, 3.

Hiya Dear,
We've made it in the year book too!
We got beside each other.
You're a great kid and
put up with me.
you do
Lots of luck
future
Mary

LUCILLE MARY RUSSO
9 Bemis Rd., Newtonville
Mary-Lou
Suppressed Desire: To hear someone say, "Gee, Mary-Lou, are you thin!!"
Favorite Pastime: "Searchin'!!"
Fondest Memory N. H. S.: Mr. Fraktman in my senior year in 212
II; Day; College

RENALD STEVEN RUSSO
14 Webster St., West Newton
Ren, "Roose"
Suppressed Desire: To become a professional athlete
Favorite Pastime: Between classes by the "big oak"
Fondest Memory of N. H. S.: Forbidden weekends with D. E.
I Will to N. H. S.: My old football jersey
IV; Day; College
Baseball 1; Basketball 1; Football 1, 2.

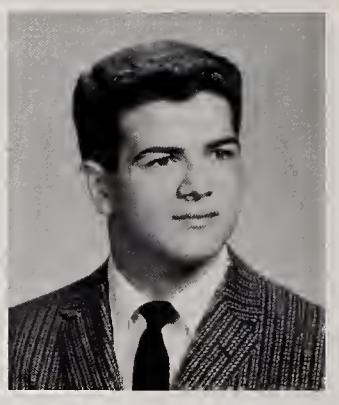

SALLY CHRISTINE ROY
50 Chapel St., Newton
Sal, E-Cliff
Fondest Memory of N. H. S.: Patty Pierce's "busted gas gauge"
I Will to N. H. S.: My clean sneakers
II; Day; College
Spring Musical 1, 2; Rally Committee 1, 2, 3; Vespers 2; Dance Committee 1, 2, 3; Ushers 3; Tigerama Committee 1, 2, 3; Class Committee 2, 3; Girls' Chorus 2; Class Ring Committee 2; Tri-Hi-Y 1, 2, 3; French Club 2, 3; Future Teachers Club 3; Music Club 2; Outing 2, 3.

EMILY JANE RUANE
255 Adams Ave., West Newton
Em, Emmy
Suppressed Desire: To keep on walking between classes
Fondest Memory of N. H. S.: Football games and the orange and black
I Will to N. H. S.: Senior H. R.'s all in one building
I; Warren; College
Rally Committee 3; Girls' Chorus 1, 2, 3; Archery 2, 3; Cavalry Club 3; Latin Club 1; Music Club 1, 2, 3; Outing Club 1, 3.

CAROL ANN RYAN
233 Auburn St., Auburndale
Red
Suppressed Desire: To graduate
Favorite Pastime: Being late to class
Fondest Memory of N. H. S.: Bobby
I Will to N. H. S.: All my good marks
IV; Warren; Business
Girls' Chorus 1, 2.

Dave
I still think the
Waban can do anything
"ville" in the "jam"
Good luck
Louie

LOUIS TILTON ST. AMANT
20 Wamesit St., Waban
Louie
Suppressed Desire: Not to be on orange Shield Friday, Lunch C
Favorite Pastime: Watching Smitty's dog bark at the air raid siren on Fridays
Fondest Memory of N. H. S.: Having to park my car on hills
I; Warren; College
Tigerama Committee 2; Boys' Chorus 1, 3; Class Committee 2; Rally Committee 1; Hi-Y, President 2; Baseball 1, 2, 3; Golf 2, 3.

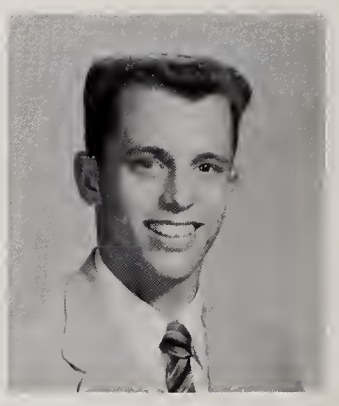

LORRAINE MERLE SAKOVITZ
34 Morton Rd., Newton Centre
Suppressed Desire: I would if I could, but I can't so I won't
I Will to N. H. S.: My sister — may the school withstand the blow
II; J. E. Burke High School, Boston; College
Rally Committee 2, 3; Stage Crew 2; Senior Committee 3; Theatrical Make-UP Workshop 3; French Club; 2; Future Teachers Club 3; Orchesis 1.

Dave
Nothing would give me more pleasure than to see you one of
Lucille
a great kid with
Best of luck in the future.
Marie

MARIE ROSA SALVIA
7 Auburndale Ave., West Newton
Chief Failing: Half-hour telephone conversations
Fondest Memory of N. H. S.: Wal and Sal in French class
IV; Warren; Business
Rally Committee 1, 2; Girls' Chorus 1, 2; French Club 1; Music Club 1, 2, 3; Outing Club 1, 2, 3.

S-Block,

DAVID KENNEDY SALVINI
136 Austin St., Newtonville
Salvooch, Sal
Fondest Memory of N. H. S.: The day the garbage truck dumped on Elm Road
I Will to N. H. S.: All the pigeon droppings on the ledges of Building II
I; Day; College
Orange Shield 2, 3; Ushers 1.

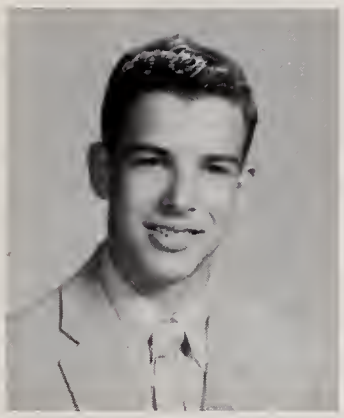

THOMAS ERWIN SALZER
737 Chestnut St., Waban
Bromo
Favorite Pastime: Dreaming of a trip to Florida
Fondest Memory of N. H. S.: Graduating
I Will to N. H. S.: My "hot" 40 Ford convertible
I; Weeks; Service
Science Fair 3; Tennis 1; Cavalry Club 1.

PAULA ANN SAMPSON
44 Newell Rd., Auburndale
Sam, Paulsie
Suppressed Desire: To ring 2.30 bell at 8:31 A. M. (every day)
I Will to N. H. S.: A broad-minded disciplinarian
II; Bridgton Academy; College
Newtonite 3; Spring Musical 2; Rally Committee 2, 3; Stage Crew 3; Office Work; Chorus 1, 2, 3; Tri-Hi-Y 1, 2, 3; Tennis 1, 2; Chemistry Club 3; French Club 3; Music Club 1, 2, 3; Outing Club 1, 2, 3.

BARBARA CLAIRE SANDBERG
156 Park St., Newton
Barb
Suppressed Desire: To attain honor roll status with the least amount of homework effort
Favorite Pastime: Bothering the professor
II; Bigelow; College
Senior Play 3; Rally Committee 2, 3; Stage Crew 3; Ushers 2, 3; Girls' Chorus 1, 2, 3; Basketball 2, 3; Archery 1, 3; English Club 2, 3; French Club 1; Future Club 3; Music Club 1, 2, 3; Orchesis 3; Outing Club 1, 2, 3.

Dave, I really hope you find station comfortable in your industrial job. Keep Charlie "Charlie" Chase

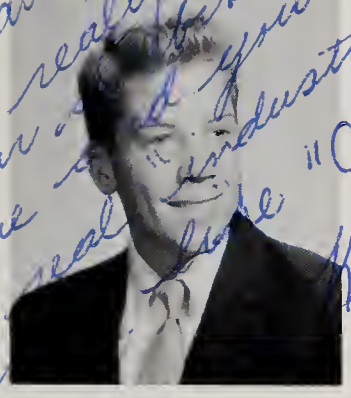

JOHN DAVID SATTERFIELD
44 Gammons Rd., Waban
David
Suppressed Desire: To poison a certain Biology Teacher's Fish
Fondest Memory of N. H. S.: Charlie Chase's class
I Will to N. H. S.: "A fire bug"
II; Warren; College
Intramural Sports 2, 3.

ARTHUR W. SAVAGE
48 North St., Newton Corner
Artie
Fondest Memory of N. H. S.: Mrs. Huss' Class, Mr. Sanborn
IV; Bigelow; College
Stage Crew 1, 2, 3; Football Manager 1, 2, 3; Basketball Manager 1, 2, 3.

taking 4 lunches,

JANICE HELEN SAVIGNANO
15 Hale St., Newton Upper Falls
Jan, Chico
Suppressed Desire: To marry a very *special* sailor
Favorite Pastime: Practicing "I do, Chico!"
Fondest Memory of N. H. S.: Mr. Shaw's historical history class
I Will to N. H. S.: More blondes like Leona
IV; Weeks; Business

BARBARA JOAN SCALISE
228 Webster St., West Newton
Salty
Suppressed Desire: To become Mrs. William Lyttle Jr.
Favorite Pastime: Being places that I'm not supposed to be
Fondest Memory of N. H. S.: All the classes I never quite made it to
IV; Warren; Business
Rally Committee 1, 2.

NANCY HOWARD SCAMMON
290 Islington Rd., Auburndale
Nanc, Nan
Favorite Pastime: Worrying
Fondest Memory of N. H. S.: My three-walled world
I; Warren; College
Girls' Chorus 1; Senior Play 1, 2, 3; Spring 1, 2; Drama Festival 1, 2, 3; Vespers 1, 2, 3; Stage Crew 1, 2, Manager 3; Softball 2; Intramural Sports 2; Cavalry Club 2; Music Club 1, 2, 3.

JUDITH ANN SCHENK
33 Hunter St., West Newton
Judy
Favorite Pastime: Being "picked up" by Mr. Taylor
Fondest Memory of N. H. S.: All the wonderful people I have met
I; Warren; College
National Honor Society 2, 3; Legislature 2; Home Room Manager 1; Senior Play 3; Girls' Chorus 1, 2, 3; Field Hockey 1, 2, Softball 1; Intramural Sports 1, 2, 3; Music Club 1, 2, 3.

other people's notes,

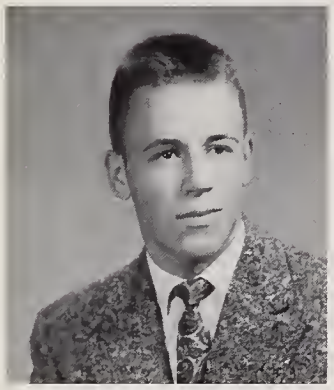

FELIX MARTIN SCHLAEPFER
56 Somerset Rd., West Newton
Favorite Pastime: Reading and Chess-playing
Fondest Memory of N. H. S.: Overboarding crowd
I; Kantonsschule, Zurich, Switzerland; College
International Club 3; Chess Club 3.

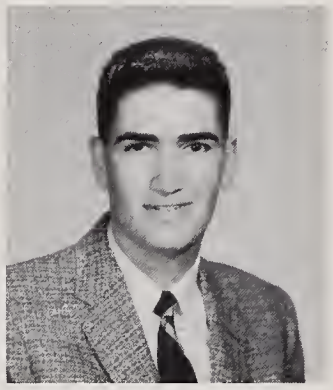

MICHAEL MARTIN SCHRETER
25 Philmore Rd., Newton
Mike
Suppressed Desire: To steal a typewriter from 2209
Favorite Pastime: Eating four lunches
Fondest Memory of N. H. S.: Walking up three flights of stairs to 138
I Will to N. H. S.: J. G.
II; Chauncey Hall School Boston; College
Legislature 3; English Club 3.

EUGENE LINCOLN SCHWAAB
500 Dudley Rd., Oak Hill
Suppressed Desire: To write my chemistry experiments in Latin Verse
Favorite Pastime: Being ineligible
I Will to N. H. S.: The money I paid to graduate: for pictures ring, yearbook, cap and gown
I; Weeks; College
Discophyles 1; Meteorology Club 3.

DALE WILLIAM SCHUBERT
32 Brewster Rd., Newton Highlands
Favorite Pastime: Astronomy, looking at stars, or at heavenly bodies
Fondest Memory of N. H. S.: Miss Richmond's homeroom class, Mr. Mitchell's moustache
II; Weeks; College
Science Fair 1, 2; Music Club 1.

EDITH SCHWARTZ
435 Highland St., Newtonville
Edie
Suppressed Desire: To keep passing the orange vest for school spirit
Fondest Memory of N. H. S.: Being the only girl at trade school lunch
I; Day; College
Home Room Manager 1; Rally Committee 1, 2, 3; Vespers 2, 3; Dance Committee 1, 2; Chairman of Orange sales 3; Fencing 1; English Club 1; Future Teachers 1, 2; Library 1; Music 1, 2, 3; Orchesis 1.

MARTHA AMY SCHWARTZMAN
170 Brookline St.,
Marty
Fondest Memory of N. H. S.: My frequent juants with Rita to HoJoSo's and HoJoC.'s
I Will to N. H. S.: All my hundreds of crushes
I; Bigelow; College
Senior Play 3; Spring Musical 2; Drama Festival 2, 3; Rally Committee 2, 3; Dance Committee 2; Girls' Chorus 1, 2; A Capella Choir 1, 2, 3; Newtonite 2; Tennis 1; Drama Club 1, 2, 3; French Club 2, 3; Music Club 1, 2, 3; Outing Club 1.

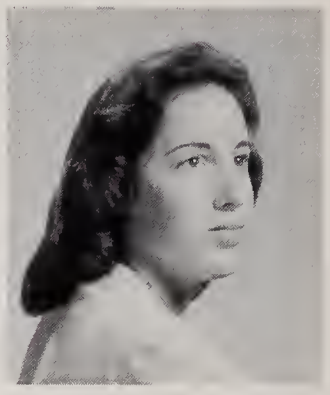

ROBERT L. SEALE
74 California St., Watertown
Bob
I Will to N. H. S.: All my old clothes to Mr. Hale
IIIA; West Junior High School, Watertown; Service

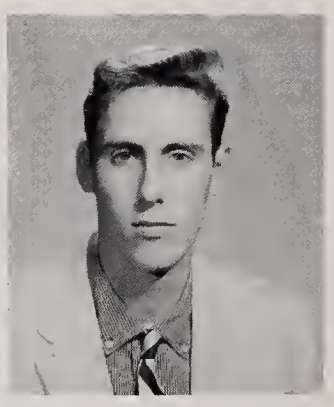

STEVEN K. SECUNDA
145 Fuller St., West Newton
Suppressed Desire: To call my teachers by their nickname
Fondest Memory of N. H. S.: 7:30 P. M. on makeup night
I Will to N. H. S.: My clarinet music
I; Warren; College
Newtonite 2, 3; Chemistry Club 2, 3; Debating Club 1; Rifle Club 1; Science Club 1.

CHARLES DAVID SEELEY
444 Highland St., Newtonville
Long Gone Goon
Favorite Pastime: Trying to make the Baseball team
Fondest Memory of N. H. S.: Daily report slips
I Will to N. H. S.: Memories of C. T.
IV; Day; Service
Baseball 2; Basketball 2.

JOHN MORRICE SEERY
1129 Boylston St.,
Newton Highlands
Seed
Suppressed Desire: To be free
Fondest Memory of N. H. S.: The 2:30 bell
II; Weeks; College
Music Club 1.

FRIEDRICH ERNEST GERHARD SEIDENBERG
144 Hancock St., Auburndale
Garry
Suppressed Desire: To do what I please when I please, and not to be pushed around by school and other organizations
Favorite Pastime: Building and disecting electronic gear
Fondest Memory of N. H. S.: Summer vacations
I; Warren; College
Stage Crew 3; Aviation Club 3.

SAMUEL BOOTH SENIOR
11 Wheeler Rd., Newton Centre
Sam
Suppressed Desire: To call my teachers by their nicknames
Fondest Memory of N. H. S.: Homeroom in 135
I; Weeks; College
Legislature 3.

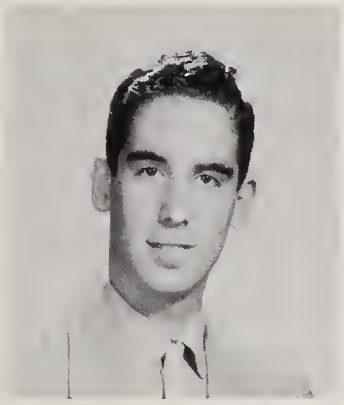

MICHAEL HIGH SERATING
55 Woodcliff Rd., Newton Highlands
Mike
Favorite Pastime: Listening to all kinds of music in Hi-Fi
I Will to N. H. S.: A book rack full of books for Mr. Rinker to read when he goes to a drive-in movie
II; Weeks; College
Motion Picture Squad 1, 2, 3; Discophyles Club 1.

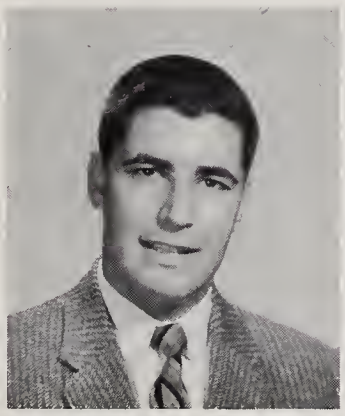

WILLIAM HOWARD SHAEVEL
36 Scotney Rd., Chestnut Hill
Bill, Shovel
Suppressed Desire: To find my place in life
Fondest Memory of N. H. S.: All the wonderful kids and 224 homeroom
I; Boston Latin School; College
Legislature; Civics Committee 3; Orange Shield 2; School Exchange 3; Newtonite 3; Senior Play 3; Junior Red Cross Council 3; Dance Committee 3; Ushers 2; Class Committee 3; Publicity Committee, Chairman 2; Ring Committee 2, 3; Camera Club 1; International Club 2, 3; Science Club 1; School Exchange 3.

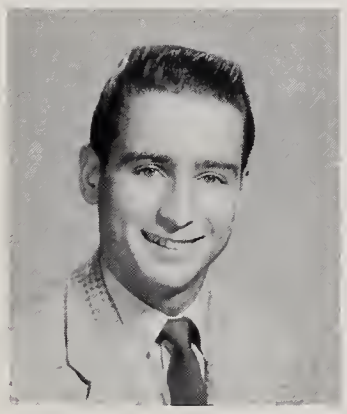

STANLEY JACOB SHAFRAN
51 Fairfield St., Newtonville
"Stash"
Suppressed Desire: To bring a Kenton record to Music Appreciation
Favorite Pastime: The bike room in the cellar of Building I
Fondest Memory of N. H. S.: The Spring Musical of "57"
I Will to N. H. S.: My brother, Hank, for three years
II; Brookside Preparatory; College
Spring Musical 2; Marching Band; Concert Band; Orchestra 2, 3; Marching Band Executive Board 3; Cavalry Club 2, 3; Music Club 2, 3.

ELAINE DOROTHY SHAPIRO
106 Sargent St., Newton
"Lanie"
Suppressed Desire: To be permanently out of the M. A. S.
Favorite Pastime: Writing?
Fondest Memory of N. H. S.: My junior year and all the new experiences
II; Bigelow; College
Home Room Manager 2; Newtonite 1; Rally Committee 2, 3; Ushers 1; Girls' Chorus 1, 2, 3; A Capella Choir 1; Fencing 1; Future Teachers 3; Latin Club 2, 3; Music Club 1, 2, 3.

HOWARD SHAPIRO
6 Cotter Rd., Waban
Howie
Fondest Memory of N. H. S.: Lectures in Room 112
I Will to N. H. S.: The cafeteria food
I; Warren; College
School Exchange 3; Newtonian 3; Senior Play 3; Dance Committee 1, 2; Camera Club 1; Chemistry Club 3; International Club 3; Music Club 2, 3.

LOIS SHAPIRO
144 Gibbs St., Newton Centre
Lo, Loey
Favorite Pastime: Collecting friends
Fondest Memory of N. H. S.: Connecticut Yankee, 1957
I; Girls' Latin, Boston. College
A Capella Choir 3; Newtonian, Art Editor 3; Senior Play 3; Spring Musical 2; Vespers 3; Dance Committee 2, 3; Music Club 2, 3; Tusitala 2, 3.

SIMON EDWARD SHAPIRO
671 Halcyon Rd., Newton Centre
Si
Favorite Pastime: Anything but work
I Will to N. H. S.: Better recreation facilities for the pigeons on the roof of Building II
II; Weeks; College
Stage Crew 1; Science Fair 2; Motion Picture Squad 1, 2, 3; Meteorology Club 1, 2, 3.

CLINTON ARTHUR SHAW
47 Oakwood Rd., Newtonville
Clint
Suppressed Desire: To compliment Mr. Ethier for his good English
Favorite Pastime: Classifying and differentiating the various females in my class
Fondest Memory of N. H. S.: Lunch in 2400
I Will to N. H. S.: One 10" x 12" portrait and 20 others of various sizes
I; Day; College
Orange Book 2; Mathematics Club 2, 3; Meteorology Club 1, 2, 3.

Dave
We have had
a ball this year
but good things
have an end
Best of luck always
Bill Kennedy

obtaining passes,

_____ is a member of the 1958 Newtonian Staff. Would you please allow him to come to room 226 for Newtonian work when necessary during S-block and homeroom periods.

Abuse of this privilege in any way will immediately make the pass invalid

DATE TIMELLEAVING HOMEROOM TIME LEAVING 226

Approved:

App'd

KATHERINE ANNE SHEA
34 Court St., Newtonville
"Katie"
Suppressed Desire: To roller skate through the tunnels
Favorite Pastime: Writing to "Eddie"
Fondest Memory of N. H. S.: Mr. Shaw's U. S. History class
I Will to N. H. S.: More teachers like Mr. Gradone
IV; Our Lady's High; Business
Rally Committee 1, 2; Leader Corps 1; Music Club 1, 2, 3; Outing Club 1, 2.

ELAINE MARIE SHEEHAN
30 Whittemore Rd., Newton
Favorite Pastime: Writing letters to Dave
I Will to N. H. S.: My boy-crazy sister Pat
I; Bigelow; College
Office Work 3; Home Room Manager 2; Newtonian 3; Tigerama Committee 2, 3; Senior Play 3; Spring Musical 3; Drama Festival 2; Leader Corps 2; Rally Committee 1, 2, 3; Dance Committee 1, 3; Tennis 1, 2; Archery 1; English Club 1, 2; Music Club 1, 2, 3; Outing Club 1, 2, 3.

BARBARA ANN SHER
38 Clements Rd., Newton
"B"
Suppressed Desire: "Organization with girls"
Fondest Memory of N. H. S.: My Home Room Teachers: Mr. Peck, Mr. Somerville, Mr. Karpas
I; Weeks; College
Home Room Manager 2, 3; Newtonite 1; Tigerama Committee 3; Spring Musical 2; Rally Committee 2; Dance Committee 1, 2; Sophomore Class Committee 1; Basketball 2; English Club 1; Music Club 1, 2, 3; Orchesis 1; Red Cross Club 3.

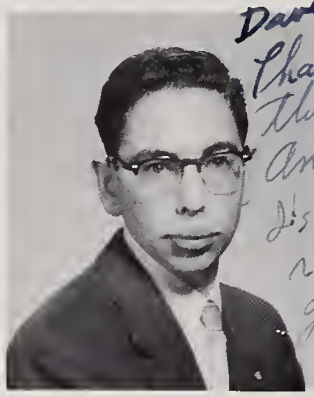

Dave,
Thank God this year with Anne is over. It's sure been rough.
Good Luck,
Mike

MICHAEL T. SHERER
38 Indian Ridge Rd., Oak Hill
Mike
Suppressed Desire: To retire a certain Math teacher
Favorite Pastime: Sleeping in German Class
I; Weeks; College
Tigerama Committee 1; Stage Crew 1; Motion Picture Squad 1, 2, 3;
Rifle Club 3.

To "Zorro" with luck from "Charlie" Pat
Bob Shea

and for all this ingenuity, receiving blue cards.

SUSAN SHERMAN
63 Windsor Rd., Waban
Sue
Suppressed Desire: To be organized
Fondest Memory of N. H. S.: Cabot Street blues
I Will to N. H. S.: A smaller cafeteria
I; Warren; College
Legislature Dance Committee 2, 3; Orange Shield 3; Tigerama 3; Drama Festival 2; Rally Committee 2; Drama Club 1, 3; English Club 1; Music Club 1, 2, 3; Tusitala 3.

ARLENE JUDITH SHERTER
48 Gralynn Rd., Newton Centre
Arl, Muscles
Suppressed Desire: To graduate
I Will to N. H. S.: A smaller cafeteria to make crowding easier
II; Bigelow; College
Legislature 2; Newtonite 3; Senior Play 3; Drama Festival 3; Rally Committee 1, 2, 3; Vespers 1, 2, 3; Ushers 1, 3; A Capella Choir 1, 2, 3; Concord Festival 2; Girls' Chorus 1, 2, 3; Tennis 1; Badminton 1; Volley Ball 1; Drama Club 1; French Club 2; Music Club 1, 2, 3.

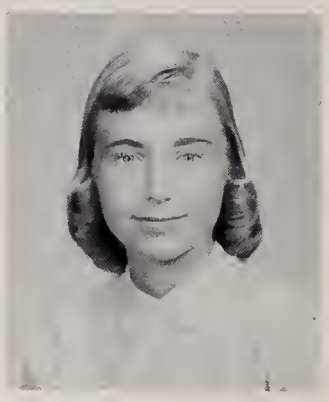

SUSAN SHOLKIN
32 Country Club Rd., Newton Centre
Sue
Suppressed Desire: To become a doctor
Favorite Pastime: Wasting time
Fondest Memory of N. H. S.: S-Block
I Will to N. H. S.: A larger sophomore class
I; Weeks; College
Legislature 1, 2, 3; Vespers 2, 3; Dance Committee 2, 3; Tennis 2; Music Club 1, 2, 3.

RUTH MIRIAM SHRIBER
53 Rowene Rd., Newton Center
Ruthie
Suppressed Desire: To take a trip around the world
Favorite Pastime: Getting together with the kids
Fondest Memory of N. H. S.: My senior year
I Will to N. H. S.: S-Block Snacks
II; Weeks; College
Tigerama Committee 2, 3; Rally Committee 2, 3; Girls' Chorus 1; Tennis 1; Music Club 1, 2, 3; Orchesis 1, Spanish Club 2.

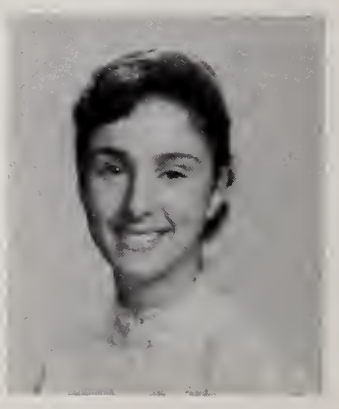

CYNTHIA R. SHRIER
107 Atwood Ave., Newtonville
Favorite Pastime: Bumping into people
I Will to N. H. S.: Doormen
I; Day; College
Drama Festival 1, 2, 3; Vespers 1; Dance Committee 1, 2, 3; Tennis 1; Drama Club 1, 2, 3; English Club 1; School Exchange 3.

PETER REUBEN SHRIER
333 Brookline St., Newton Centre
Suppressed Desire: To discover the law of physics that holds Mr. Somerville's pants up
Favorite Pastime: Dodging the guano on the roof of Building 2
Fondest Memory of N. H. S.: Gathering deltas to go with Mr. Ferguson's epsilons
I Will to N. H. S.: The postage stamp on which my Newton Plan notes are written
I; Weeks; College
Orange Book 2, 3; Stage Crew 1; Science Fair 2; Motion Picture Squad 1, 2, 3; Mathematics Club 2, 3; Meteorology Club 1, 2, 3; School Exchange 3.

CAROL LINDA SHULMAN
53 Littlefield Rd., Newton Centre
Favorite Pastime: Swimming; sailing; skiing
Fondest Memory of N. H. S.: Homerooms 135, 2311, 224
I; Weeks; College
Legislature 1, 2; Civics Committee 2, 3; Home Room Manager 1; Newtonian 3; Dance Committee 1, 2, 3; Drama Club 1, 2, 3; English Club 1, 2, 3; Future Teachers Club 3.

NANCIE ELLEN SHUMAN
32 Charlotte Rd., Newton Centre
Favorite Pastime: Getting to 23C from 144 before the bell rings (can't be done)
Fondest Memory of N. H. S.: My legitimate S-Block luncheon Wednesdays
I Will to N. H. S.: The homerooms the seniors never had in Building III, 1957-58
I; Weeks; College
Senior Play 3; Spring Musical 2; Drama Festival 2, 3; Rally Committee 3; Dance Committee 1, 2; Ring Committee 2; Theatrical Workshop 2, President 3; French Club 1, 2; Music Club 2, 3; Spanish Club 3.

STEPHEN SHUSTERMAN
39 Mils St., West Newton
Shusty
Fondest Memory of N. H. S.: Waiting for Bill
Favorite Pastime: Arguing with Al
I; Warren; College
Dance Committee 2; Newtonite 2; German Club 2; International Club 2.

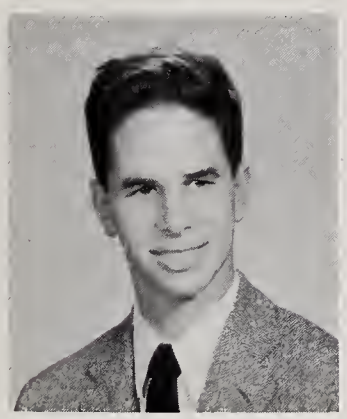

BARRETT NEWMAN SIDEL
17 Cedar St., Newton Centre
Barry
Favorite Pastime: Trying to get good marks
Fondest Memory of N. H. S.: The Pittsburgh Exchange
I Will to N. H. S.: Mr. Packard's wit and stories
I; Weeks; College
School Exchange 2; Newtonian 3; Newtonite 1, 2; Tennis 3; German Club 2.

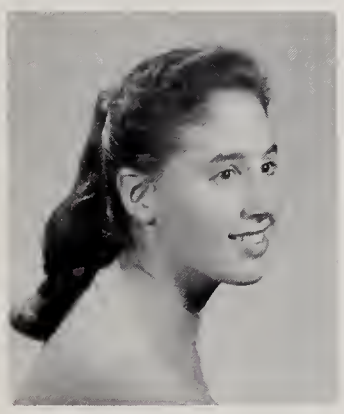

JUDITH MAE SIGEL
63 Greylock Rd., Newtonville
Judy
Suppressed Desire: Walking from the 3rd floor of Building 3 to the 4th floor of Building 1
I Will to N. H. S.: My youngest sister, may she have all the ? times that I had at N. H. S.:
I; Day; College
Spring Musical 1; Rally Committee 2, 3; Vespers 2; Dance Committee 1, 2; A Capella Choir 1, 2; Music Club 2; Tennis 2; English Club 1; International Club 3; Music 1, 2, 3;

BARBARA ANNE SILVER
347 Linwood Ave., Newtonville
Suppressed Desire: To become Mrs. Larry O'Neill
Favorite Pastime: Eating S-Block lunches
Fondest Memory of N. H. S.: Detention room 127
I Will to N. H. S.: Elevators in the 3 buildings
IV; Day; Business
Softball 1; Outing Club 1.

In spite of this carefree air,

SUSAN RUTH SILVERBERG
28 Sheffield Rd., Newtonville
Suppressed Desire: To go around to homerooms and sell food for S-Block lunch
Fondest Memory of N. H. S.: Mr. Harris' English Classes
I Will to N. H. S.: The "Tiger Rag"
I; Warren; College
Senior Play 3; Tennis 1, 3; Archery 1; English Club 1; Latin Club 2, 3; Mathematics Club 2.

MYRA JUDITH SILVERMAN
40 Royce Rd., Newton Centre
Suppressed Desire: To have a Suppressed Desire
Favorite Pastime: Spending Friday nights in Jack's
I Will to N. H. S.: All those hours in 127 and 218
II; Weeks; College
Rally Committee 2; Girls' Chorus 3; Field Hockey 1; Archery 1, 2, 3; Volley Ball 1; Bowling Club 1, 2; English Club 1; Latin Club 1; Music Club 1, 2; Rifle Club 1.

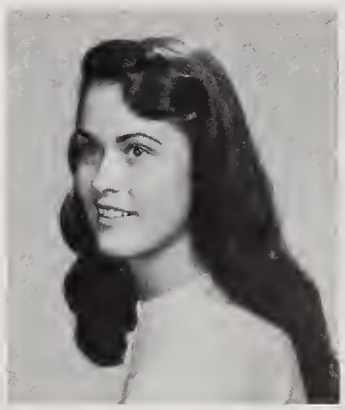

JUDITH ANN SIMONE
11 Hallron Rd.,
Newton Lower Falls
Judy, Shorty
Fondest Memory of N. H. S.: Kenyon chemistry with Mr. Hall
I Will to N. H. S.: Our wonderful drama department
I; Warren; College
National Honor Society 2, 3; Newtonian 3; Drama Board 3; Senior Play 3; Junior Red Cross Council 2, 3; Vespers 1; Dance Committee 1; Ushers 1, 2; Archery 2, 3; Fencing 1, 2, 3; Cavalry Club 1, 3; Drama Club 1, 2, 3; Secretary 2; Music Club 1, 2, 3; Orchesis 1; Outing Club 1.

MARILYN JOAN SINGER
460 Waverly Ave.,
Newton Centre
Suppressed Desire: Trying to get from 1303 to 23 C on time
I Will to N. H. S.: My younger sister, may she have as many good times at N. H. S. as I did
II; Bigelow; College
Newtonite 2; Rally Committee 3; Vespers 2, 3; A Capella Choir 1, 2, 3; Music Night 2; French Club 2, 3; Future Teachers Club 3; International Club 3; Music Club 1, 2, 3.

we were surrounded by applications—

JUDITH HALL SKINNER
85 Prince St., West Newton
Judy
Fondest Memory of N. H. S.: All Eastern Chorus, everybody and everything
I Will to N. H. S.: A class that will beat the Class of '58
II; Warren; College
Legislature 1; Home Room Manager 2; Newtonite 2; Tigerama 2; Rally Committee 1, 2; Dance Committee 1, 2; Honor Study 1; Ushers 2; All Eastern Chorus 2; Music Club 1, 2; Outing Club 1, 2; Vice President Tri-Hi-Y 1, 2; Girls' Chorus 1, 2;

PAUL MARTIN SKLAR
60 Allerton Rd., Newton Centre
Suppressed Desire: To go around the world
Favorite Pastime: Weight lifting
Fondest Memory of N. H. S.: Graduation
I Will to N. H. S.: My 17" arms
II; Manter Hall, Boston; College
Art Club 3; Drama Club 3; Spanish Club 3.

DONALD ROSS SMITH
58 Morton St., Newton Centre
Suppressed Desire: To put exhaust filters on all the school buses
Favorite Pastime: Fishing
Fondest Memory of N. H. S.: The rush to lunch
I Will to N. H. S.: Three pairs of shoes worn out while passing between buildings
I; Quincy High, Quincy; College
Intramural Sports 3; Debating Club 3; Hunting and Fishing Club 3.

STANLEY BRADFORD SKLAR
335 Ward St., Newton Centre
Buddy
Suppressed Desire: To go to school in California
Favorite Pastime: Changing schools
II; New Prep, Boston; College
Cavalry Club 3.

GEORGE JOSEPH SMITH
182 River St., West Newton
Smitty
Fondest Memory of N. H. S.: Borrowing stock from Mr. Swan for the print shop
I Will to N. H. S.: A new tail for the chimp in the print shop
IIIA; Warren; Service

JAMES C. SMITH
51 Waldorf Rd.,
Newton Upper Falls
Jimmy
Favorite Pastime: Listening to the radio before school
I Will to N. H. S.: Building IV — an indoor parking lot
II; Weeks; College
Debating Club 3.

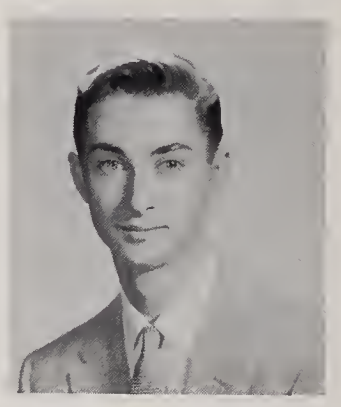

NATHALIE JANE SMITH
37 Pleasant St., West Newton
Muffy
Suppressed Desire: To drive to school
I Will to N. H. S.: "Thinking" students for Mr. Hall
I; Day; College
Home Room Manager 2; Spring Musical 1; Girls' Athletic Board 2, 3; Leader Corps 2; Girls' Athletic Board, Chairman 3; Field Hockey 1, 3; Manager 2; Softball 3, Manager 1, 2; Mathematic Club 2; Intramural Sports 1, 3; Music Club 1, 2, 3; Outing Club 3; School Exchange 3.

PAMELA PARKS SMITH
73 Kaposia St., Auburndale
Pam
Favorite Pastime: Taking unforgetable trips to unmentionable places
Fondest Memory of N. H. S.; The blasts at the Cape and the gremlin parties
II; Warren; College
Civics Committee3; Home Room Manager 3; Tigerama Committee 1, 2; Senior Play 3; Spring Musical 2; Rally Committee 1, 2, 3; Dance Committee 1, 2, 3; Tri-Hi-Y 1, 2, 3; Girls' Chorus 2; Dance Committee of Junior Class 2; Office Work 3; P. T. S. A. 1, 2, 3; Music Club 1, 2, 3; Outing Club 1, 2, 3.

CHARLES REED SNIDER
15 Blackstone Terr.,
Newton Centre
Charlie
Suppressed Desire: To learn to fly
Favorite Pastime: Being KO'd
Fondest Memory of N. H. S.: "Mein Liebchen" and old faithful
I Will to N. H. S.: A certain T-bird, Cal's house, and Saturday nights
I; Bigelow; College
National Honor Society 2, 3; Home Room Manager 3; Orange Shield 2, Captain 3; Ushers 2; Class Committee 2; Baseball 1, 2, 3; Football 1, 2, Captain 3; Intramural Sports 1, 2.

Dear Charlie,
We'll, between
miss Settles and
mr. Shepard, I'm
been quite
Best of luck in the future.

WALTER STUART SNOOK
74 Page Rd., Newtonville
Wally
Favorite Pastime: Having a good time
I Will to N. H. S.: More teachers like Mr. Karpas
II; Day; College
Orange Shield 3; Motion Picture Squad 1, 2, 3; Football 1, 2, 3; Music Club 1; Rifle Club 1.

ESTHER SOBEL
877 Chestnut St., Waban
Essie
Fondest Memory of N. H. S.: "Cabot Street Blues;" Remember Sue?
I Will to N. H. S.: My tall, blond, blue-eyed brother, may the school withstand the blow
I; Weeks; College
Senior Play 2, 3; Junior Red Cross Council 3; Tennis 1, 2; Badminton 1, 2; English Club 1; French Club 1, 2, 3; Future Teachers Club 1, 2, 3; Latin Club 1, 2; Music Club 1, 2, 3.

ALFRED WARREN SOMERS
55 Lincoln Rd., Newton
Nick
Suppressed Desire: To own my own print shop
Favorite Pastime: Basketball and cards
Fondest Memory of N. H. S.: First day here
I Will to N. H. S.: All my old books
IIIA; Somerville Trade, Somerville; Service
Basketball.

CLAUDETTE FRANCES SOSTILIO
9 Josselyn Pl., Newton Highlands
Claudie
Suppressed Desire: To find the sex cells of a grapefruit
Favorite Pastime: Going steady and breaking up with a "certain" boy
Fondest Memory of N. H. S.: Two nights at 63 Bow Rd., on August 25th and 26th 1957
I Will to N. H. S.: A pigeon exterminator for Building II
IV; Weeks; College
Rally Committee; Dance Committee.

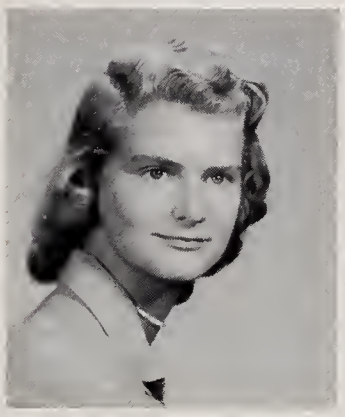

MARTHA HOLMES SOULE
89 Ridge Rd., Waban
Favorite Pastime: Taking trips to Amherst
Fondest Memory of N. H. S.: The Pittsburgh Exchange
I Will to N. H. S.: A snack bar in each homeroom
I; Warren; College
Legislature 2; School Exchange 2; Rally Committee 3; Music Club 1, 2, 3; Orchesis 2.

SUZANNE DOROTHY SPANGENBERG
178 Quinobequin Rd., Waban
Sue, "The Bug"
Favorite Pastime: Using up my father's gasoline
Fondest Memory of N. H. S.: Blasts at the cape; Gremlin Parties; my baton
I Will to N. H. S.: My unburned oil
II; Warren; College
Rally Committee 1, 2, 3; Vespers 2, 3; Leader Corps 2; Drum Majorette 2, 3; Tri-Hi-Y 1, 2, 3; A Capella Choir 1, 2, 3; Orchesis 1.

ROBERT W. SPATE
1 Parkland Dr., Coctituate
The Fox
Suppressed Desire: To prove to the world and myself that I am more than just a success
Favorite Pastime: Blueprinting ways for building a business empire
Fondest Memory of N. H. S.: A very small part of my education
I Will to N. H. S.: Better students and more teachers
IIIA; Air Force; College
Civics Committee 3; Administrative Aid Captain 1, Vice President 2, President 3.

LINN SPENCER
119 Lowell Ave., Newtonville
Suppressed Desire: To take out Katie-o's appendix
Favorite Pastime Chuckling
Fondest Memory of N. H. S.: Those clean tables!?! at D Lunch
I Will to N. H. S.: An easy chemistry course
I; Baldwin High; College
Newtonian 3; Rally Committee 3; Music Club 3.

RICHARD CHARLES SPERBER
54 Kirkstall Rd., Newtonville
Dick
Favorite Pastime: Looking for L. P. S.
Fondest Memory of N. H. S.: The long walk to school
I Will to N. H. S.: The empty lunch bags in my desk
I; Bigelow; College
Science Fair 1; Motion Picture Squad 1; Band 1, 2 3; Rifle Club 2, 3.

CATHERINE LOUISE SPERA
1130 Walnut St.,
Newton Highlands
Cathy
Suppressed Desire: To make a parachute jump down the elevator shaft in Building I
Favorite Pastime: Working hard to keep awake
Fondest Memory of N. H. S.: Those afternoon walks to Newtonville
I Will to N. H S.: A fifth lunch
I; Weeks; College
Home Room Manager 2; Rally Committee 3; Stage Crew 1; Music Club 1, 2, 3; Theatrical Make-up Workshop 1.

MARIE AGATHA SPERA
364 Auburndale Ave.,
Auburndale
Suppressed Desire: To marry a special boy
Favorite Pastime: Being with the girls
Fondest Memory of N. H. S.: The fun we had in history and english in my junior year
I Will to N. H. S.: Elevators for each building
IV; Weeks; Business
Tennis 1, 2, 3; Badminton 1, 2; Volley Ball 1, 2, 3.

tension grew—

ROGER MICHAEL SPERBER
30 Travis Dr., Chestnut Hill
Sperbs
Favorite Pastime: Having a hand . . . in everything
I Will to N. H. S.: My electric shaver
II; Bigelow; College
Legislature 1, 2; Orange Shield 2, 3; Tigerama Committee 1, 2, 3; Rally Committee 1, 2; Dance Committee 1, 2, 3; Baseball 1; Football 1; Track, Indoor 2, 3; Track, Outdoor 2, 3; Cavalry Club 3; Latin Club 2; Music Club 1 2, 3.

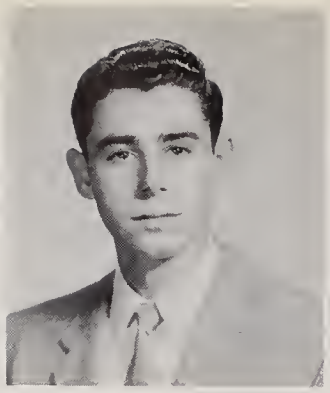

RICHARD GUY SPEZZANO
91 Florence St., Newton Centre
Dick, Spitzy
Suppressed Desire: To roast peanuts in the ashes of Building I
Favorite Pastime: Hockey, basketball
I Will to N. H. S.: A catering service so that Mr. Willard can have donuts with his coffee
IV; Weeks; College
Orange Shield 3; Hunting and Fishing Club 1.

CAROL ANN SPINELLI
25 Oldham Rd., West Newton
The big C
Favorite Pastime: Being a bouncer at Bev's blasts
Fondest Memory of N. H. S.: The days we didn't go
I Will to N. H. S.: A course in Kenyon lunch for all those who major in cutting classes
II; Warren; College
Rally Committee 3; Dance Committee 1; Ushers 1; Tri-Hi-Y 3; Cavalry Club 1; English Club 1; Music Club 1, 2, 3; Outing Club 1, 2, 3.

JOAN SPINNER
33 Gay St., Newtonville
Joni
Suppressed Desire: I'd better not say!
Favorite Pastime: Talking
Fondest Memory of N. H. S.: The great friends I have met
I Will to N. H. S.: My brother Bob
II; Day; College
Home Room Manager 2; Rally Committee 3; Girls' Chorus 1; Newtonite 2; Basketball 1; Archery 1; Drama Club 2; Future Teachers Club 3; Music Club 1, 2, 3; Outing Club 2, 3.

Fanny Farmer's Cooking School — our only salvation.

GAIL PATRICIA SPULER
12 Whittemore Rd.,
Newton Corner
Favorite Pastime: Buying gas, afternoons in the qaudrangle
Fondest Memory of N. H. S.: KO's cottage, Tigerama
I; Bigelow; College
Orange Shield 2, 3; Newtonite 1; Tigerama Committee 1, 2, 3; Chairman 1, 2; Rally Committee 1, 2, 3; Dance Committee 1, 2, 3; Chairman 1; Drum Majorette 1, 2, 3; Class Committee 1; P.T.S.A. Social Relations Board 1, 2; Office Work 2, 3; Basketball 1, 2, 3; Softball 2, 3; Cavalry Club 3; Music Club 1, 2, 3; Outing Club 1, 2.

DAVID CARTER STAFFORD
50 Dwhinda Rd., Waban
Suppressed Desire: To wear my Bermuda shorts to the Senior Prom
Fondest Memory of N. H. S.: Listening to J. C. Hall waste time telling us how we waste time
I Will to N. H. S.: Tums dispenser for the lunchroom
I; Warren; College
Home Room Manager 1; Music Board 3; Spring Musical 2; Vespers 1, 2, 3; Music Club 3; School Exchange 3.

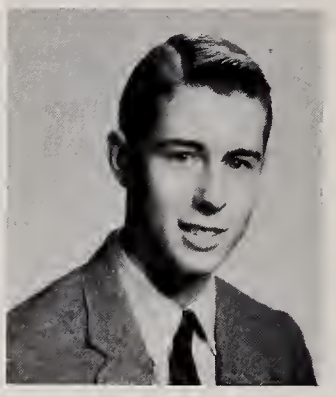

ELLEN SYLVIA STANDEL
410 Lowell Ave., Newtonville
Favorite Pastime: Talking to Shelia on the telephone
Fondest Memory of N. H. S.: Calling Bobby on the telephone in Building II
II; Jeremiah E. Burke; Business

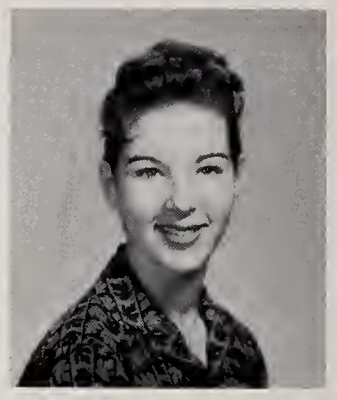

JANE SCRIVEN STANFIELD
266 Langley Rd., Newton Centre
Janie
Suppressed Desire: I'm not telling
Favorite Pastime: Everyone knows
Fondest Memory of N. H. S.: Home Room in 225
I Will to N. H. S.: The remaining four Stanfields
II; Weeks; College

DIXIE LEE STEEVES
40 Austin St., Newtonville
Dix, Moka
Suppressed Desire: To roller skate through the tunnels
Favorite Pastime: Threms
Fondest Memory of N. H. S.: Mr. Willard's kitchenette
I Will to N. H. S.: Duckarama
II; Day; College
Tri-Hi-Y 1, 2, 3; Senior Play 3; Rally Committee 3; Ushers 1; Bowling Club 1, 2; Orchesis 2.

JUDITH M. STEIN
62 Olde Field Rd.,
Newton Centre
Judy
Suppressed Desire: To marry a doctor
Favorite Pastime: Going to football games
Fondest Memory of N. H. S.: Mr. Harris' English class
I; Manter Hall; College
Senior Play 3; Newtonian Representative 3; Girls' Chorus 1.

ELAINE BARBARA STEINBERG
11 Ellison Rd., Newton Centre
Suppressed Desire: To have umbrella stands for umbrellas on rainy days
Fondest Memory of N. H. S.: Mr. Boyd's history class
I Will to N. H. S.: My sister Carole (and good luck to you!!)
II; Weeks; College
Junior Red Cross Council 1, 2; Future Teachers Club 3; International Club 1; Music Club 1, 2, 3.

BARBARA CAROL STEMPLER
103 Cabot St., Newton
Bobbie, T. F.
Suppressed Desire: To be able to study between phone calls
Favorite Pastime: Drinking coffee in J. and M.'s
II; Bigelow; College
Newtonite 3; Tigerama Committee 2, 3; Senior Play 3; Vespers 1, 2; Dance Committee 1, 2; Girls' Chorus 1, 2, 3; A Capella Choir 1, 2; Tennis 3; Archery 3; English Club 1, 3; French Club 1, 2, 3; Future Teachers Club 1, 2, 3; Music Club 1,. 2, 3; Orchesis 1; Theatrical Make-Up Workshop 3.

HARRIET JANE STETSON
154 Evelyn Rd., Waban
Hazzy, Stets
Fondest Memory of N. H. S.: Mrs. Allen's math class, Row 5 Seat 4
I Will to N. H. S.: The morning after the night before that we had — mornin' Brynzy
I; Warren; College
Legislature 3; Basketball 1, 3; Tennis 1, 2, 3; Drama Club 1; English Club 1.

CHARLES FREDERICK STEWART
18 Newland St., Auburndale
Chuck, Charlie
Suppressed Desire: To own a sports car; to play in the Stan Kenton band
I Will to N. H. S.: My tuba with an air compressor and a plumber's manual
II; Warren; College
Concert Band 1, 2, 3; Marching Band 1, 2, 3; Dance Band 1, 2, 3; Orchestra 2, 3; Spring Musical 1, 2; Vespers 2, 3; Track, Indoor 1, 2, 3; Track, Outdoor 1, 2, 3; Music Club 1, 2, 3.

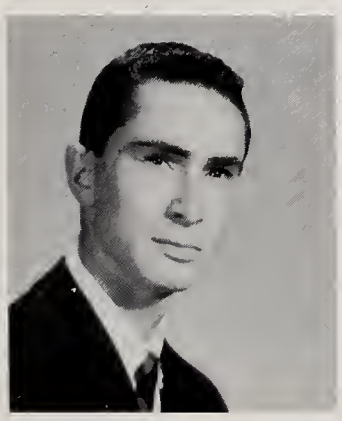

EDWARD JAY STOPPER
389 Newtonville Ave., Newtonville
Eddy
Suppressed Desire: To be a cheerleader
I Will to N. H. S.: Mr. Harris' old jokes
II; Day; College
Home Room Manager 2; Baseball 1, 2; Intramural Sports 1, 2, 3.

BARBARA CRAWFORD STORER
221 Winslow Rd., Waban
Barb
Suppressed Desire: To be on time for my ride in the morning
Fondest Memory of N. H. S.: Singing the Messiah; all those night time rehearsals
I; Weeks; College
Home Room Manager 2; Tigerama Committee 3; Spring Musical 1; Rally Committee 3; Vespers 1, 2, 3; Dance Committee 2, 3; Glee Club 1; A Capella Choir 2, 3; Senior Play Committee 3; Spring Concert 2; Tennis 1, 2. 3; Music Club 1; Orchesis 1; Outing Club 1.

A whirl of senior activities including

CHRISTOPHE DICKSON STOUT
69 Moffat Rd., Waban
Chris
Suppressed Desire: To make something of myself
Favorite Pastime: Not working
Fondest Memory of N. H. S.: Going to football games and track meets
I Will to N. H. S.: All my books
I; Warren; College
Baseball 1; Football 1; Golf 3; Intramural Sports 3.

EDWARD STOVER
42 Ripley St., Newton Centre
Eddie
Suppressed Desire: To get a parking space in front of Building II
Favorite Pastime: Wouldn't you like to know?
Fondest Memory of N. H. S.: The 2:30 bell
I Will to N. H. S.: Blue ink for marking report cards
IV; Weeks; Service

MARGARET ANNE STRESSENGER
2 Waldorf Rd., Newton Highlands
Maggie, Mag
Suppressed Desire: To have a big brother
Favorite Pastime: Chemistry?
Fondest Memory of N. H. S.: Football games with the girls
I Will to N. H. S.: My sister Carol (if she ever makes it)
II; Weeks; College
Newtonian 2; Rally Committee 3; Music Club 3; Orchesis 1.

ARTHUR MERRILL STUCHINS
34 Noble St., West Newton
Artie
Suppressed Desire: To install escalators instead of stairs
Favorite Pastime: All sports, especially baseball, football, and tennis
I Will to N. H. S.: The space for parking my car in the parking lot
II; Classical High, Worcester; College

Senior Play, a rollicking farce,

NANCY SWARTZ
114 Albemarle Rd., Newtonville
Mugs
Suppressed Desire: To be Mrs. Arthur McGovern
Favorite Pastime: Going with a certain red head
IV; Day; Business

ANN CAROL SWEET
8 Olde Field Rd., Newton Centre
Sweetie
Suppressed Desire: To follow the Ten Commandments, be an honor to my parents, and be a nurse
Favorite Pastime: Drawing and listening to records
Fondest Memory of N. H. S.: The good friends I've made
II; Gloucester High, Gloucester; College
Junior Red Cross Council 3; Archer 3; Bowling 3; Cavalry Club 3; English Club 3; Music Club 3; Science Club 3.

ANNE LOUISE SUTHERLAND
40 Williston St., Auburndale
Favorite Pastime: Corresponding with "Colby"
Fondest Memory of N. H. S.: French class with Miss Titcomb
II; Warren; College
Home Room Manager 1; Newtonian 3; Tigerama Committee 1, 2, 3; Senior Play 3; Spring Musical 1, 2, 3; Drama Festival 2; Rally Committee 1, 2, 3; Vespers 1, 2, 3; Dance Committee 2, 3; Leader Corps 3; Ushers 3; Class Committee 1, 2, 3; A Capella Choir 1, 2, 3; Office Assistant 2; Basketball 1, 2; Tennis 1.

JUDITH CAROL SUSSMAN
1569 Commonwealth Ave., West Newton
Judy
Favorite Pastime: "Fixing up lost souls"
Fondest Memory of N. H. S.: Being the middle man
II; Warren; College
Orange Shield 2; Tigerama Committee 1, 2, 3; Rally Committee 1, 2; Dance Committee 1, 2, 3; Ushers 1; Drama Club 1, 2, 3; English Club 1, 2, 3; French Club 1; International Club 1, 2, 3; Music Club 1, 2, 3.

BRUCE SWERLING
55 Montrose St., Newton
Suppressed Desire: To have Mr. Somerville launch an earth satelite before the U. S.
Fondest Memory of N. H. S.: All the new acquaintances that I made and had the pleasure of working with (teachers and students)
I Will to N. H. S.: An Automat or a Howard Johnson's with waitresses and bus boys
I; Bigelow; College
Legislature 1, 2, 3; Orange Shield 3; Tigerama Committee 1; Newtonian, Copy Editor 3; Student Council Exchange 2; Basketball 1; Intramural Sports 1, 2, 3.

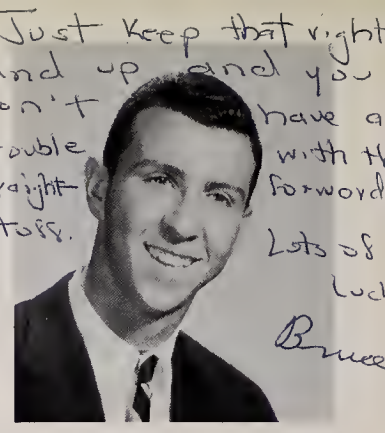

WILMA S. SWETT
81 Sheffield Rd., Newtonville
Billie
Suppressed Desire: To scream
I Will to N. H. S.: The stairs between the 3rd and 4th floors in Building I
I; Warren; College
Newtonite 3; Class Committee 1; Office Workers 3; Library Assistant 3; Tennis 2, 3; English Club 1, 2, 3; French Club 2, 3; Music Club 3; Spanish 3.

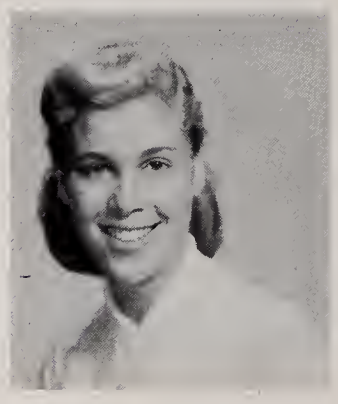

GALE SYPHER
60 Williston Rd., Auburndale
Syph
Suppressed Desire: To escape Monday mornings
Fondest Memory of N. H. S.: My Junior year
I; Warren; College
Senior Play 3; A Capella Choir 2, 3; Vespers 2, 3; Dance Committee 1; Intramural Sports 1, 2, 3; French Club 1; Future Teachers Club 2, 3; Latin Club 1; Music Club 1, 2, 3; Outing Club 2, 3.

LUCILLE A. TEDESCHI
64 William St., West Newton
Lu, Tedi
Favorite Pastime: Teaching sophs how to behave in "Lewies"
Fondest Memory of N. H. S.: That old gang of "skippers" — you know who you are
I Will to N. H. S.: Another Mr. Packard
II; Warren; College
Legislature 1, 3; Home Room Manager 1; Tigerama Committee 1; Rally Committee 1, 2; Dance Committee 1; Intramural Sports 1, 2, 3; Future Teachers Club 1; Outing Club 1.

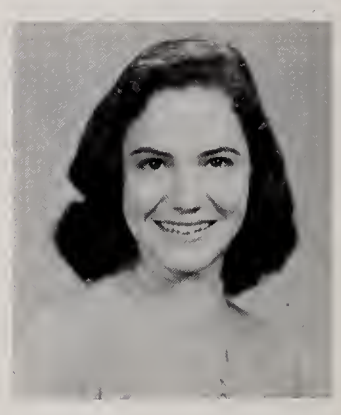

CAROL LOUISE TEMPERLY
71 Pleasant St., Newton Centre
Ca
Suppressed Desire: To be Mrs. Boivin
Favorite Pastime: Watching the clock and waiting for 2:30
Fondest Memory of N. H. S.: Our little corner in the lunchroom
I Will to N. H. S.: My sister Gail
IV; Weeks; Business
Girls' Chorus 1, 2; Music Club 1, 3.

LEAH DENNA TEMPLE
5 Willard St., Newton Corner
Lee
Suppressed Desire: To be with that certain someone
Fondest Memory of N. H. S.: Mr. Ethier's French Class
I Will to N. H. S.: My Gym Suit
II; Bigelow; College
Rally Committee 1, 2; Stage Crew 1; Dance Committee 2; Archery 1; Music Club 2, 3; Rifle Club.

MARINANCY JULIAN TEPLITZ
32 Amherst Rd., Waban
Mary
Suppressed Desire: To find Minda's locker card
Favorite Pastime: Passing time
Fondest Memory of N. H. S.: Vespers (1956); Concord Music Festival
I Will to N. H. S.: All the good times I have had at N. H. S.
I; Weeks; College
Tigerama Committee 2; Spring Musical 2; Vespers 2; Ushers 1; A Capella Choir 1, 2, 3; Office Work 2, 3; Music Club 1, 2; Outing Club 1, 2.

MINDA TESSLER
28 Westbourne Rd., Newton Centre
Suppressed Desire: To find Mary's locker messy
Fondest Memory of N. H. S.: A Capella Choir and the Concord Festival
I; Bigelow; College
Newtonite I; Spring Musical 1, 2, 3; Rally Committee 1, 2; Vespers 2, 3; Dance Committee 1, 3; English Club 1, 3; Future Teachers Club 1, 2, 3; International Club 1, 2; Music Club 1, 2, 3; Outing Club 2, 3.

CLAIRE ANNE TEVEKELIAN
57 Bencliffe Cir., Auburndale
Favorite Pastime: Gently pushing doors in Marion's face
Fondest Memory of N. H. S.: The first Messiah; the games; all the wonderful acquaintances
I; Bigelow; College
Newtonian 3; Tigerama Committee 2, 3; A Capella Choir 1, 2, 3; Madrigal Choir 3; Girls' Chorus 1; Cheer Leaders 3; Vespers 2, 3; Basketball 1; Tennis 2, 3; Music Club 1, 2, 3; Outing Club 1, 2, 3.

ROBERT J. THAYER
103 Oxford Rd., Newton Centre
Suppressed Desire: To blow up Room 315
Favorite Pastime: Looking
Fondest Memory of N. H. S.: 2:30 P. M.
I Will to N. H. S.: My Blue Cards
II; Balboa High School, Panama Canal Zone; College

CLAUDETTE FERNANDE THIERRY
32 Calvin Rd., Newtonville
Claudie
Fondest Memory of N. H. S.: Mr. Walter's Algebra I2 class
II; Day; College
Legislature 1; Vespers 2, 3; A Capella Choir 1, 2, 3; Girls' Chorus 3; Orchestra 3; Music Festival 2; Music Night 2; Music Club 1, 2, 3.

SUZANNE GERMAINE THIERRY
33 Bolton Rd., Newtonville
Suzie
Suppressed Desire: To go to R.I.S.D.
Fondest Memory of N. H. S.: The day Pat's gas gauge broke
II; Day; College
Newtonian 3; Tigerama Committee 2; Senior Play 3; Rally Committee 2, 3; Tri-Hi-Y 2, 3; Studio 2, 3; Music Club 3; Outing Club 1.

DOROTHY ISABEL THOMPSON
24 Richardson St., Newton
D. I. T. (say in French)
Suppressed Desire: To live in Canada
Favorite Pastime: To sleep
Fondest Memory of N. H. S.: Miss Ryan's homeroom
I Will to N. H. S.: Elevators for all buildings
IV; Bigelow; Business

JAMES WILLIAM THOMPSON
19 Melendy Ave., Watertown
Suppressed Desire: To teach code class
Favorite Pastime: Talking in Mr. Hale's class
IIIA; Sacred Heart, Newton; Business

GAIL ANNE THOMPSON
78 Clearwater Rd., Newton Lower Falls
Hurricane
Suppressed Desire: To make two days out of one
Favorite Pastime: Going to the games
Fondest Memory of N. H. S.: Getting date advice at Tigerama
I; Warren; College
Civics Committee 2, 3; Orange Shield 2, Captain 3; Tigerama Committee 2; Rally Committee 3; Dance Committee, Chairman of Decorations 2, 3; P.T.S.A. Representative 2; Badminton 2; Intramural Sports 2.

PRISCILLA JEAN THURSTON
1964 Beacon St., Waban
"Pat" Pris
Suppressed Desire: To choose my own teachers
Favorite Pastime: Hanging around the locker room
Fondest Memory of N. H. S.: Mr. Packard's punctuation stories
I Will to N. H. S.: A private smoking room for Mr. Packard
II; Warren; Business
Leader Corps 2; Basketball 1, 2, 3; Field Hockey 1, 2, 3; Softball 1, 2, 3; Volley Ball 1, 2, 3; Intramural Sports 1, 2, 3.

Senior Supper, a gourmet's delight,

JOSEPH HAROLD TOBIN
35 Jerome Ave., West Newton
Fondest Memory of N. H. S.: Getting out of school at 2:30
I Will to N. H. S.: No more compositions to write in English
IV; Day; Service

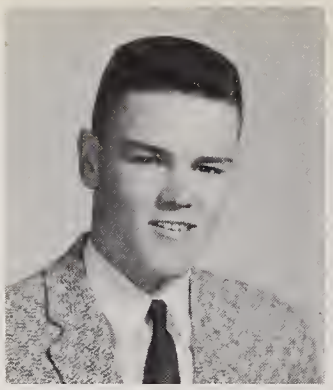

MARTIN THOMAS TORMEY
91 Shady Hill Rd., Newton Highlands
Bunky
Suppressed Desire: To have a class on the first floor
Fondest Memory of N. H. S.: S-Block in 23-C
I; Weeks; College
Orange Shield 3; Baseball 2, 3; Ice Hockey 1, 2, 3.

CATHERINE ANN TOWER
36 Webster St., West Newton
Cathy
Fondest Memory of N. H. S.: Human Relations with Mr. Karpas
I Will to N. H. S.: Another "No Smoking" sign for building 2 Ladies' Room
IV; Warren; Business
Tigerama Committee 1; Rally Committee 3; Vespers 2; Girls' Chorus 1, 2, 3; Music Club 3.

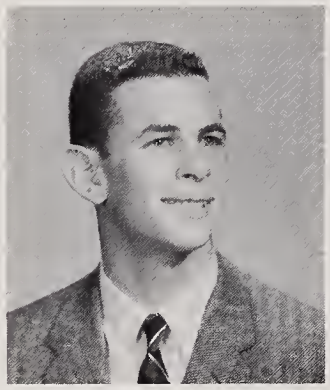

DAVID MANN TRILLING
10 Stone Ave., Chestnut Hill
Dave
Suppressed Desire: To have more than two Newton rooters at a Cross-Country Meet
Favorite Pastime: Sports; Sailing
Fondest Memory of N. H. S.: Mr. Walter's Math Class
I; Weeks; College
National Honor Society 2, 3; Home Room Manager 1, 3; Dance Committee 2, 3; Newtonian, Circulation Editor 3; Senior Reading Play Committee 2, 3; Junior Class Committee 2; Cross-Country 1, 2, 3.

Senior Night, a memorable occasion,

ROGER LAWRENCE TUCKER
114 Brookline St., Chestnut Hill
I Will to N. H. S.: J. Harris, the best
I; Weeks; College
National Honor Society 2, 3; Legislature 2; School Exchange 2; Newtonian 3; Drama Board 2, 3; Drama Festival 1, 2; Drama Club 2, 3; International Club 3; Tusitala 1, 2, 3.

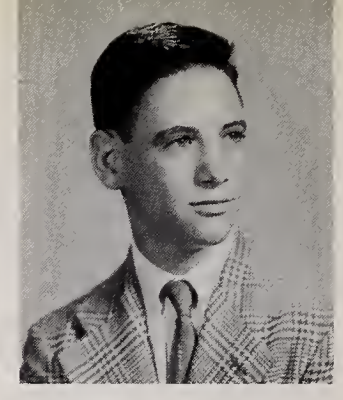

RICHARD FRANCIS TUPPER
28 Upham St., West Newton
Dick, Tup
IV; Warren; Business
Suppressed Desire: To graduate
Fondest Memory of N. H. S.: Homeroom periods in 23C
I Will to N. H. S.: Another principal like Dr. Barry
Favorite Pastime: To watch Miss Lymperis try to stop her laughing from listening to Tippy

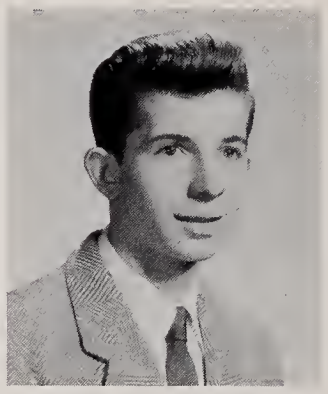

THOMAS ALLEN TURNER
25 Curve St., West Newton
Tip, Tom, T.A.T.
Suppressed Desire: To become a C.P.A.
Fondest Memory of N. H. S.: My Junior year in 23C
IV; Warren; College
Football 2; Aviation Club 1.

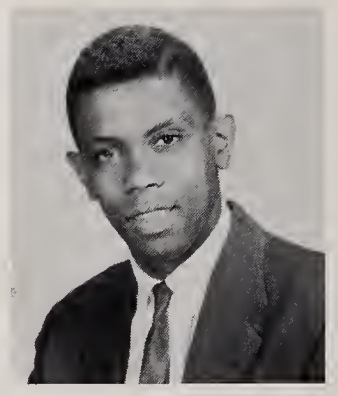

JUDITH Z. ULLIAN
65 Westgate Rd., Newton Centre
Judy
Favorite Pastime: Having fun and enjoying life
Fondest Memory of N. H. S.: All the wonderful friends I've made
I Will to N. H. S.: More teachers like Mr. Peterson and Mr. Card
I; Woodrow Wilson Jr. High, Dorchester; College
Spring Musical 2; Dance Committee 3; Ushers 3; P.T.S.A. Membership Drive; Tennis 2; French Club 2; Future Teachers Club 2, 3; Music Club 2, 3.

CLARE FRANCES VACCARO
87 Fenwick Rd., Waban
Suppressed Desire: To have a penny for every stair I've climbed while at Newton High
Favorite Pastime: Talking to Mary Ann
Fondest Memory of N. H. S.: My "daily hike" from 23-C to 140
I Will to N. H. S.: Higher and bigger buildings
II; Warren; College
Make-up Committee 2, 3; Girls' Chorus 1, 2, 3; Rally Committee 2; Music Club 1, 2, 3; Outing Club 1.

EDMUND L. VACHON
6 Harvard St., Newtonville
Eddie
Suppressed Desire: To see the world
Favorite Pastime: Playing hockey; ice skating
Fondest Memory of N. H. S.: All the lunches I didn't go to
III; Our Lady; College
Ice Hockey 3.

JAMES VALLAS
21 Trowbridge St.,
Newton Centre
Greek
Suppressed Desire: To get my license
Favorite Pastime: Driving without one
II; Weeks; Service
Rifle Club 1.

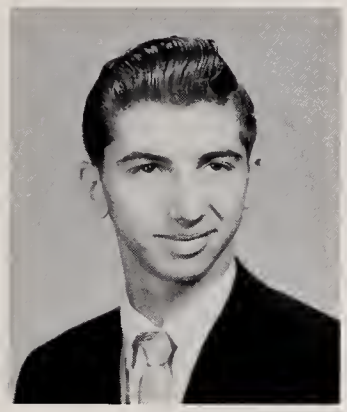

RICHARD EDWARD VAN DAM
832 Chestnut St., Waban
"Dick"
Suppressed Desire: To go into medical research
I Will to N. H. S.: A sedative to Miss Creedon in case she has another pupil like me
I; Tilton School; College
Legislature 1, 3; Home Room Manager 1; Tigerama Committee 1; Science Fair 1; In Charge of Book Room 1; Football 1; Badminton 3; Intramural Sports 1, 3; Soccer 1, 3; Tennis 1, 3.

HELEN GARDNER VANKEUREN
46 Bemis St., Newtonville
Favorite Pastime: Remembering
Fondest Memory of N. H. S.: Being a Senior
I Will to N. H. S.: My sister — Look out boys
I; Day; College
Spring Musical 1; Vespers 2; Leader Corps 1, 2; A Capella Choir 2; Field Hockey 1, 2, 3; Intramural Sports 1, 2, 3; Music Club 1, 2, 3; Outing Club 3.

LEONA DOROTHY VANNI
339 Waltham St., West Newton
Lee
Favorite Pastime: Telling Dot to Hurry
Fondest Memory of N. H. S.: The football and hockey games and all the swell kids I met
I Will to N. H. S.: All my fingernails that were chewed during one of Mr. Goldman's tests
I; Warren; College
Home Room Manager 2; Office Work 3; Girls' Chorus 1, 2; Rally Committee 3; Latin Club 1; Music Club 1, 2, 3; Outing Club 1, 3.

SANDRA E. VAN STEENBERGEN
101 Washington St.,
Newton Corner
Sandy
Favorite Pastime: Trying to get to class on time from 23C to 140
Fondest Memory of N. H. S.: Cheerleading and all the wonderful people I've met
II; Bigelow; College
Tigerama Committee 2, 3; Rally Committee 1, 2, 3; Cheer Leaders 3; Vespers 2, 3; Leader Corps 1, 2, 3; Class Committee 1; Tennis 2, 3; Volley Ball 2, 3; Intramural Sports 1, 2, 3; Music Club 1, 2, 3; Outing Club 1, 2, 3.

STEPHANIE VAN VLOTEN
21 Oak Terr., Newton Highlands
Stevie
Suppressed Desire: To be dismissed from school every day at noon
Fondest Memory of N. H. S.: My Sophomore and Junior homerooms
I Will to N. H. S.: Newton Plan and Sophomore speech hall
IV; Weeks; College
Legislature 1, 3; Spring Musical 2; Rally Committee 3; Junior Red Cross Council 1; A Capella Choir 2, 3; Girls' Chorus 1, 2, 3; Softball 1, 2; Music Club 3; Outing Club 3.

and the exciting prom

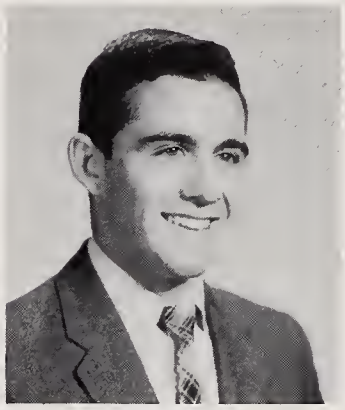

CHARLES JOSEPH VENTO
101 Charlesbank Rd.,
Newton Corner
Charlie
Suppressed Desire: To get out of Building II
II; Bigelow; College
Baseball 2; Basketball 1, 2, 3; Football 1, 2, 3.

SIDNEY IRVING VOGEL
160 Waltham St., West Newton
Favorite Pastime: Playing chess on Fridays after school
I Will to N. H. S.: My brother IIIB; Day; Business
Junior Red Cross Council 1, 2; Library 3; Chess Club 1, 2, 3.

DEBORAH JUDITH WALDMAN
230 Homer St., Newton Centre
Deby
Favorite Pastime: Bunny's and my "Warshman sisters" routine
I Will to N. H. S.: My "springolated" double pony-tail
I; Weeks; College
Legislature 1; Home Room Manager 1; Newtonite 2; Junior Red Cross Council 1; Ushers 1, 2; Latin Club 1, 2, 3; Music Club 1, 3.

GEORGE THOMAS WALKER
85 High St.,
Newton Upper Falls
George
Fondest Memory of N. H. S.: Preparing H_2S. oh that odor!
I Will to N. H. S.: Bus no. 150
I; Weeks; College

ended my senior year with a bang!

JUDITH RAE WALSH
20 Clyde St., Newtonville
Judy
Fondest Memory of N. H. S.: The mischief in 23C
I Will to N. H. S.: All my late to school slips
II; Day; College
Girls' Chorus 3; Senior Play 3; Spring Musical 2; Junior Red Cross Council 3; Basketball 1, 3; Tennis 1, 3; Archery 1, 2, 3; Badminton 1, 2, 3; Softball 1, 3; Volley Ball 1, 2, 3; Intramural Sports 2, 3; Drama Club 2, 3; Music Club 2, 3; Outing Club 1, 2, 3.

DORIS ELIZABETH WARD
1913 Commonwealth Ave., Auburndale
Favorite Pastime: Being with Ronnie
I Will to N. H. S.: A book of threats for Mr. Gradone & his bookkeeping classes
IV; Warren; Business
Home Room Manager 3; Rally Committee 1, 2, 3; Dance Committee 1; Ushers 2; Girls' Chorus 1, 2, 3; Music Night 2; Tennis 3; Archery 2; Music Club 2, 3; Outing Club 1.

IRMA BETH WARSHAVER
145 Paulson Rd., Waban
Bunny
Favorite Pastime: Deby's and my "Warshman sisters" routine
Fondest Memory of N. H. S.: My energetic junior homeroom with Mrs. Neufeld
I; Weeks; College
Orange Book 2, 3; Spring Musical 1; Golf 3; Tennis 2, 3; Drama Club 1; English Club 1; French Club 3; Music Club 2, 3; Orchesis 1, 2, 3.

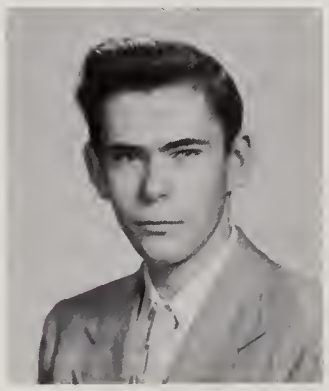

JAMES ALBERT WARNER
104 Auburndale Ave., West Newton
Fondest Memory of N. H. S.: Mr. Densmore's shop classes
Favorite Pastime: Riding a motorcycle
IIIA; Warren; Business

ROBERTA WARSHAW
151 Oakdale Rd., Newton Highlands
"Bobbi," "Sandy"
Fondest Memory of N. H. S.: Those S-Block meetings at the beginning of my junior year
I Will to N. H. S.: Pupils as intelligent as they used to be for Mr. Ethier
II; Weeks; College
Basketball 3; Golf 3; Tennis 2, 3; Archery 2, 3; Badminton 3; Bowling 1, 2; Cavalry Club 3; French Club 2; Future Teachers Club 3; Music Club 3; Outing Club 1, 2, 3.

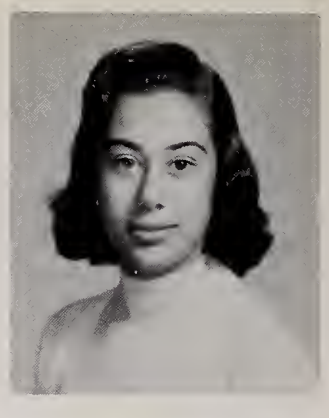

ALLAN WARSOWE
22 Rowena Rd., Newton Centre
Suppressed Desire: To be a cowboy
Favorite Pastime: Cross Country
Fondest Memory of N. H. S.: The two doctors
I; Weeks; College
Associates Council Representative 2; P.T.S.A. Board 1; Legislature 1, 2, 3; Home Room Manager 1, 2; Newtonian, Literary Editor 3; Tigerama Committee 1, 2; Drama Festival 1; Dance Committee 1, 2; Track, Indoor 1, 2; Track, Cross Country 1, 2, 3; Drama Club 2; English Club 1, 2; Mathematics Club 2; Music Club 2; Science Club 1.

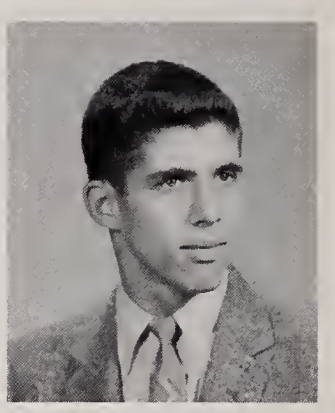

ESTHER SHIRLEY WAX
215 Waverley Ave., Newton
Es, Mom
Fondest Memory of N. H. S.: Miss Creedon's English class
I Will to N. H. S.: My brother, Sidney, may the school withstand the blow
I; Bigelow; College
Legislature 3; Orange Book 2, 3; Senior Play 3; Vespers 2, 3; Ushers 2, 3; A Capella Choir 1, 2, 3; Basketball 1, 2, 3; Badminton 2; Softball 3; Volley Ball 2; Intramural Sports 1, 2, 3; English Club 1, 2, 3; Future Teachers Club 3; Music Club 1, 2, 3; Outing Club 1, 2, 3.

RAY ALLEN WEBB
16 Shawmut Pk., Newton Upper Falls
Suppressed Desire: To see the world
Fondest Memory of N. H. S.: Mr. Batt
IIIA; Weeks; Service
Football 1.

ROBERT CRAIG WEBBER
7 Williams St., Newton Upper Falls
Bob
Fondest Memory of N. H. S.: Being here
I Will to N. H. S.: My brother
II; Weeks; Service
Orange Shield 3; Assistant Home Room Manager 3.

VIRGINIA MAE WEBER
60 Fessenden St., Newtonville
Ginnie
Suppressed Desire: Never to lose contact with the wonderful friends I've made at Newton High
Fondest Memory of N. H. S.: The spirit shown at the Cranston, Rhode Island, football game
II; Day; College
Senior Play 3; Rally Committee 3; Dance Committee 2; Ushers 1; Office Work 3; Tri-Hi-Y 1, 2; Class Committee 2; Tennis 1; Intramural Sports 1; Future Teachers Club 3; Outing Club 1, 2; Spanish Club 3.

SANDRA IRMA WEINER
44 Fenno Rd., Newton Centre
Sandi
Suppressed Desire: Not to get up at 6:30 to get a parking space in front at 7:30
I Will to N. H. S.: Private parking spaces and a smoking room
I; Weeks; College
Newtonite 3; Tigerama Committee 2, 3; Rally Committee 2; Dance Committee 1, 2; Ushers 2; Tennis 1, 2; Drama Club 2; English Club 1; French Club 1, 2; Music Club 1, 2, 3; Outing Club 1.

ELLEN LUCILLE WEISS
1745 Commonwealth Ave., West Newton
El
Suppressed Desire: To tour Europe on my own Vespa or my own horse, Chatau
I Will to N. H. S.: The 25¢ bag of confetti I have been using for N. H. S.: football games since the ninth grade
I; Warren; College
Home Room Manager 2; Orange Book 2, 3; Spring Musical 2; Dance Committee 1, 2; Stage Crew 1; Ushers 2; Girls' Chorus 1, 2; Archery 3; English Club 2, 3; Future Teachers Club 2; International Club 2; Latin Club 3; Music Club 1, 2, 3; Outing Club 1, 2; Rifle Club 3.

HELEN JANE WEISS
21 Beaconwood Rd., Newton Highlands
Hel, Weissy
Fondest Memory of N. H. S.: Judy; 50 pennies; and doubling with nine pair of best friends
I Will to N. H. S.: My Cleveland accent; Levis; and an old sweatshirt
I; Brush High, Cleveland, Ohio; College
Tigerama Committee 2; Rally Committee 2; Dance Committee 2; Senior Play 3; Spring Musical 1, 2; Ushers 2, 3; Basketball 3; Golf 2; Tennis 2, 3; Archery 3; Softball 1; Spanish Club 2.

MARTHA ELLEN WERMAN
11 Fenwick St., Waban
Marty, Mart
Suppressed Desire: To tour Europe on my own Vespa and to earn the money by playing folksongs on my banjo
Fondest Memory of N. H. S.: Mr. Bissex and the egg crates in 139
I; Weeks; College
Legislature 1; Civics Committee 2, 3; Orange Shield 3; Tigerama Committee 3; Spring Musical 2; Dance Committee 1, 2; Girls' Chorus 1, 2; Office Work 3; Tenniss 1, 2; Intramural Sports 2; Music Club 1, 2, 3; School Exchange 3.

GAIL SUSAN WERNER
583 Chestnut St., Waban
Suppressed Desire: To graduate from college with an M.R.S. degree
Favorite Pastime: Being with "the kids"
II; Weeks; College
Tennis 3; French Club 2, 3; Music Club 2, 3; Outing Club 3.

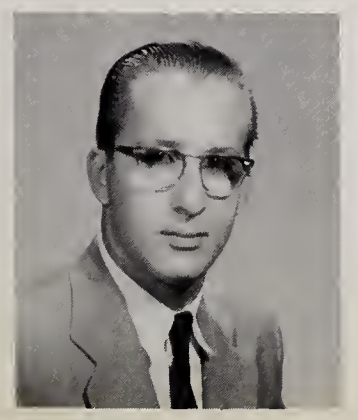

MICHAEL ERNEST WEYLER
44 Pembroke St., Newton Corner
Mike
Favorite Pastime: Dreaming
I Will to N. H. S.: A one thousand car parking lot
I; Bigelow; College
Marching Band 1, 2, 3; Concert Band 1; Boys' Chorus 1, 2; Aviation Club 1, 3, Secretary-Treasurer 2.

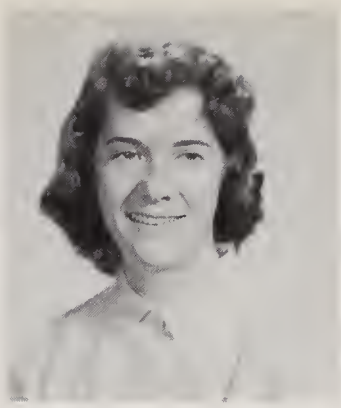

JANET KAYE WHITE
347 Albemarle Rd., Newtonville
Jan
Suppressed Desire: To own a Thunderbird
Fondest Memory of N. H. S.: The exchange to Philadelphia
II; Day; Business
National Honor Society 2, 3; School Exchange 2; Tigerama Committee 1, 2; Rally Committee 1, 2; Sophomore Pictures, Treasurer 1; Tennis 1, 2; Music Club 1, 2, 3.

SALLY ANNE WICKLUND
57 Erie Ave., Newton Highlands
Sal
Suppressed Desire: To see a basket-weaving convention held in room 134
Favorite Pastime: Sewing, writing and receiving letters
Fondest Memory of N. H. S.: S-block in 23D
I Will to N. H. S.; A tunnel from building I to building II
I; Weeks; College
Basketball 1, 2; Tennis 1, 2:

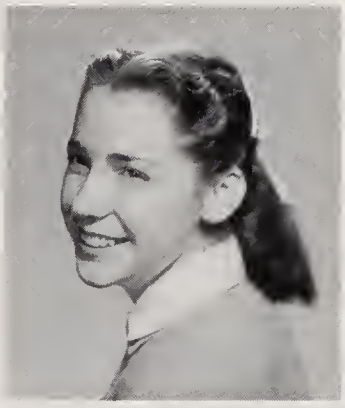

BARBARA ANNE WHEELER
104 Fairway Dr., West Newton
Barbie, Barb
Suppressed Desire: To walk down to Newtonville during a fire drill
Favorite Pastime: Those S-Block lunches
I; Day; College
Legislature 2; Orange Shield 2, 3; Class Committee 3; Office Work 2, 3; Social Room Hostess 2; Senior Play 3; Rally Committee 2, 3; Tigerama Committee 3; Dance Committee 1; Newtonite 2, Circulation Manager 3; Tennis 1; International Club 3; Latin Club 1, 2, 3; Outing Club 3.

SUSAN EDNA WHITE
199 Winchester St., Newton Highlands
Sue
Favorite Pastime: Harwich Port; writing letters; and answering phones
Fondest Memory of N. H. S.; Meeting Rai between classes in my junior year
I; Weeks; College
Spring Musical 1; Rally Committee 3; Theatrical Make-Up Staff 2, 3; Girls' Chorus 2, 3; Latin Club 1, 2, 3; Music Club 1, 2, 3; Orchesis 1, 2; Outing Club 3; Spanish Club 3.

The climax was the graduation ceremony

ELANOR WILLIS
19 Francis St., Newton Centre
Ellie, Shorty, Little One
Favorite Pastime: Relaxing on weekends with a certain someone
Fondest Memory of N. H. S.: Passing between classes with the "fellas"
I Will to N. H. S.: All the classes the "skippers" missed
I; Weeks; College
Newtonite 1; Senior Play 3; Rally Committee 2, 3; Junior Red Cross Council 3; Basketball 2; Field Hockey 1; Latin Club 1; Music Club 1, 2, 3; Spanish Club 3.

ARLEEN BETTE WILSON
35 Noble St., West Newton
Al, Arl, Wong
Fondest Memory of N. H. S.: The day Margie and I got caught "sampling" our lunch in S-Block in 1306
I Will to N. H. S.: My brother Ricky. May he prosper
I; Solomon Lewenberg Junior High; College
National Honor Society 2, 3; Orange Book 2; French Club 3; Latin Club 2.

JULIE CAROL WILSON
40 Oakland St., Newton Corner
Fondest Memory of N. H. S.: 2:30
I Will to N. H. S.: More new teachers like Miss Allen
IV; Bigelow; Business
Tennis 2, 3; Archery 2, 3.

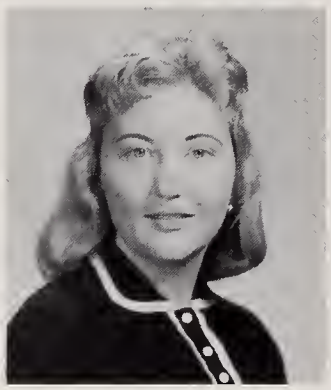

JUDITH LOUISE WINER
41 Haynes St., Newton Centre
Judie, Wong, Wongy, Jud
Suppressed Desire: To marry a certain "engineer"
Favorite Pastime: Driving to Brookline in my "old tin lizzy"
II; Weeks; College
Home Room Manager 3; Senior Play 1, 3; Junior Red Cross Council 3; Ushers 3; Theatrical Make-Up Work Shop; Art Club 1, 2; Future Teachers Club 3; Music Club 3.

for now we were each walking a separate path,

JOAN GERTRUDE WINETSKY
39 White Oak Rd., Waban
Joanie
Suppressed Desire: To get the "CORNER" space at 8:25
Fondest Memory of N. H. S.: The memorable May 24th in my junior year
I; Weeks; College
Home Room Manager 3; Orange Shield 3; Newtonian 2, 3; Newtonite 1, 2; Tigerama Committee 2, 3; Senior Play 3; Spring Musical 2; Rally Committee 2, 3; Vespers I; Dance Committee 1, 2, 3; Tennis 1; Drama Club 1; Future Teachers Club 2, 3; Music Club 1, 2, 3; Spanish Club 2.

KENNETH IRWIN WINSTON
415 Ward St., Newton Centre
Ken, Kenny
Suppressed Desire: To know the first name of every student at N. H. S.
Fondest Memory of N. H. S.: A sweet little bundle called "Sweatshirt"
I; Weeks; College
National Honor Society 2, President 3; Board of Directors of P. T. S. A. 3; Legislature 3; Civics Committee 3; Home Room Manager 1, 2; Orange Shield 2, 3; School Exchange 2; Newtonian 3; Orange Book 3; Senior Play 3; Parliamentarian of Legislature 3; Track, Indoor 1; Track, Outdoor 1; Cross Country Team 1; Chemistry Club 2, 3; Mathematics Club 2, 3; Science Club 1.

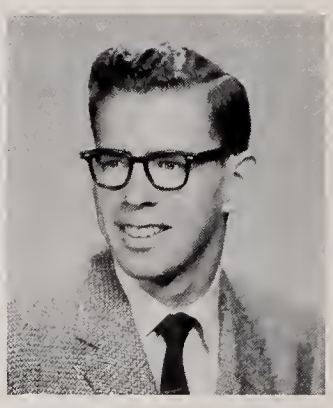

MARSHA DENICE WITTENBERG
99 Russell Rd., West Newton
Marsh, Micki
Suppressed Desire: To have a homeroom on the first floor
Fondest Memory of N. H. S.: "Athletic apples"
I; Day; College
National Honor Society 2, 3; Legislature 3; Orange Shield 3; Newtonian 3; Newtonite 2, 3; Senior Play 3; Junior Red Cross Council 2, 3; Vespers 2; A Capella Choir 1, 2; President Junior Red Cross Council 3; One of four teenagers sent by Red Cross to Japan 3; Latin Club 2; Library 1, 2; Mathematics Club 2, 3; Music Club 2, 3.

NORMAN WITTY
660 Beacon St., Newton Centre
I Will to N. H. S.: Some tie clips for C. C.
I; Weeks; College
Orange Book 2; Intramural Sports 1, 2; Cross Country 2, 3; Rifle Club 1.

MARJORIE SANDRA WOLBARST
90 Boulder Rd., Newton Centre
Margie
Suppressed Desire: To complete all Mr. Holmes' history assignments
Fondest Memory of N. H. S.: The day Arleen and I got caught "sampling" our lunch in S-block in 1306
I Will to N. H. S.: More teachers like Miss Waters
I; Weeks; College
Newtonite 3; Dance Committee 2, 3; Debating Club 3; English Club, Secretary 3; French Club 3; Latin Club 2, 3; Library Club 3; Music Club 3.

SUSAN RAE WOLF
11 Fellsmere Rd., Newton Centre
Sue
Suppressed Desire: To join a fraternity
Favorite Pastime: 4:00 o'clock in the morning-yoo-hoo-Joni!
I; Bigelow; College
Newtonite 3; Drama Board 1; Dance Committee 1, 2; Ushers 1; Girls' Chorus 1; Basketball Club 3; Tennis Club 3; Bowling Club 1, 2, 3; Drama Club, Treasurer 1; English Club 2, 3; French Club 2, 3; Music Club 1, 2, 3.

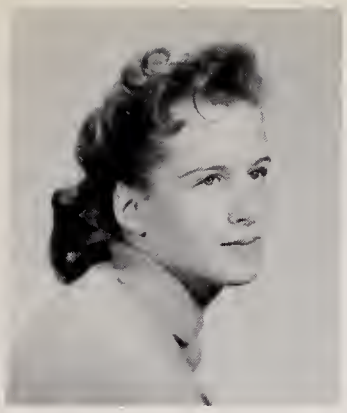

PAULA M. WOLFSON
324 Ward St., Newton Centre
Suppressed Desire: Organization with the girls
I Will to N. H. S.: "The Blue Death"
II; Bigelow; College
Junior Red Cross Council 3; Vespers 2, 3; Dance Committee 1, 2; A Capella Choir 1, 2, 3; Girls' Chorus 1; Tennis 3; English Club 1, 2, 3; French Club 3; Music Club 1, 2, 3.

MARJORITE PAULA WOLLOCK
11 Sutcliff Pk., Newton Highlands
Margie
Suppressed Desire: To have a homeroom on the first floor
Fondest Memory of N. H. S.: My junior year
I Will to N. H. S.: Ladders for short students with high lockers
II; Solomon Lewenberg Junior High; College
Golf 3; Tennis 2, 3; Archery 3; Bowling 2; French Club 3; Future Teachers Club 3; Music Club 2, 3; Outing Club 2, 3.

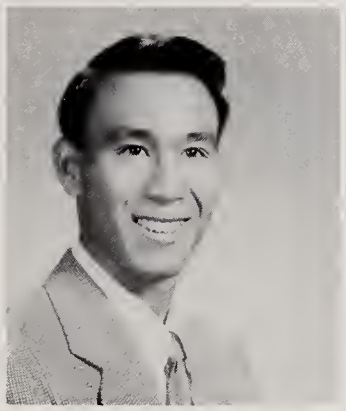

MING O. WONG
34 Pelham St., Newton Centre
Suppressed Desire: To be an engineer
Favorite Pastime: To have A lunch
II; Weeks; College
Basketball 2; Rifle Club 1.

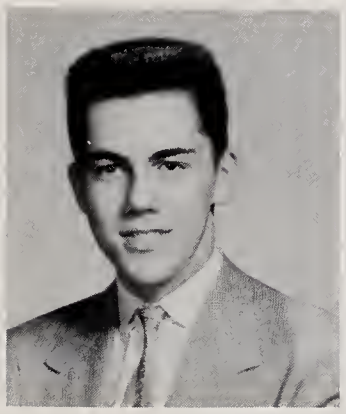

JAMES WILLIAM WOODLOCK
70 Eddy St., West Newton
Suppressed Desire: To make a mild wind out of a "Hurricane"
Favorite Pastime: Temptation
Fondest Memory of N. H. S.: Getting out of S-Blocks the hard way
I Will to N. H. S.: My troublesome personality, may it remain here always
II; Bigelow; College
Legislature 2; Senior Class Committee; Baseball 1, 2, 3; Basketball 1, 2, 3; Intramural Sports 1, 3.

GEORGE ALBERT YAFFE
533 Hammond St., Chestnut Hill
Favorite Pastime: Temptation
Fondest Memory of N. H. S.: All my Kenyon Classes
I Will to N. H. S.: More girls like some I know
I; Warren; College
Legislature 2, 3; Intramural Sports 1, 3; Rifle Club 1, 2; Chess Club 1, 2, 3.

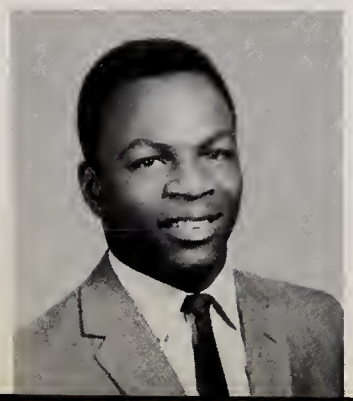

JAMES YANCY, JR.
99 Hicks St., West Newton
Jim
Suppressed Desire: Boxing and Football
Favorite Pastime: Talking to the girls.
Fondest Memory of N. H. S.: Not taking gym, and still getting my credit
I Will to N. H. S.: My old scars from football in my junior and senior year
IV; Warren; College
Legislature 2; Executive Committee 1; Home Room Manager 2; President of Sophomore Class; Football 1, 2, 3; Track, Indoor 1, 2, 3; Track, Outdoor 1, 2, 3.

leaving behind our days at N. H. S.

WILLIAM TOWNE YOUNG
76 Moffat Rd., Waban
Suppressed Desire: To break the state discus record
I Will to N. H. S.: An orange shield for S-Block
IV; Warren; College
Vespers 2, 3; A Capella Choir 1, 2, 3; Basketball 1, 2, 3; Track, Outdoor 1, 2, 3; Intramural 3; Music Club 3; Rifle Club 2.

ELINOR BARRY YUDIN
45 Plainfield St., Waban
"Ellie," "El"
Suppressed Desire: To finish my senior year at N. H. S.:
I Will to N. H. S.: A homeroom on the first floor for the end of the alphabet
I; Weeks; College
Orange Shield 2; Orange Book 2, 3; Spring Musical 1, 2; Junior Red Cross Council 1, 2, 3; Dance Committee 2; Archery 1; Art Club 1; French Club 2, 3; Latin Club 1; Music Club 2, 3; Orchesis 1, 2, 3; School Exchange 3.

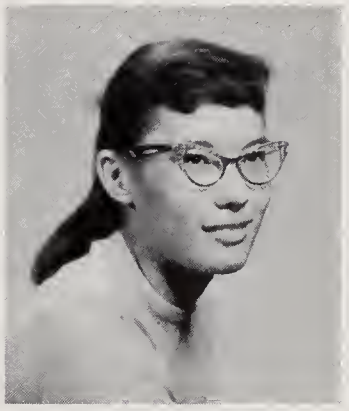

MARION ELIZABETH YOUNG
26 Stafford Rd., Newton Centre
Suppressed Desire: To know whether I'm coming or going
Favorite Pastime: Sitting around Loring's Studio
I; Weeks; College
Legislature 1; Civics Committee 3; School Exchange 3; Newtonian 3; Senior Play 3; Spring Musical 2; Rally Committee 2, 3; Cheer Leaders 2, 3; Junior Prom Dance Committee 2; Class Commitee 2; Guidance Office Receptionist 3; Chairman of half-time rally 3; Intramural Sports 3; Music Club 1, 2, 3; Orchesis 2, Secretary-Treasurer 3.

KENNETH EDWARD ZALCMAN
79 Grove Hill Ave., Newtonville
Kenny
Suppressed Desire: To do a lot better in college than I did here
Fondest Memory of N. H. S.: Walking up the stairs of buildings I, II, and III
Favorite Pastime: Going to parties
I Will to N. H. S.: Enough money to build elevators in all the buildings
II; Day; College
Chess Club 1, 2, 3.

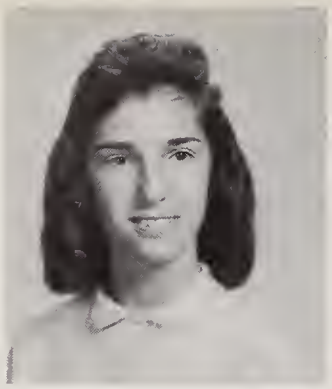

LYNN MARION ZEITMAN
15 Wallace St.,
Newton Highlands
Lynnsy
Favorite Pastime: Being with a "certain someone"
Fondest Memory of N. H. S.: Those "Big Plans" with Dotty and Di
II; Weeks; College
Tigerama Committee 1, 2; Dance Committee 1, 2; Ushers 1, 2; Office Helper 2; Softball 1; Music Club 2, 3; Orchesis 1, 2; Outing Club 1, 2, 3.

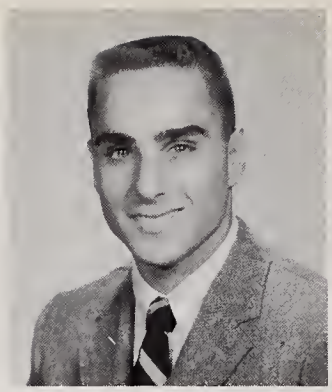

FRANCIS CHARLES ZOLLI
148 Linwood Ave., Newtonville
"Doc"
Suppressed Desire: To be a 6'4" "All American"
Fondest Memory of N. H. S.: The "fragrant" odor of the locker room
I; Day; College
Legislature 3; Civics Committee 3; Orange Shield 3; Class President 2; Associates President 3; P.T.S.A. Board 3; Student Activities Committee 2; Football 1, 2, 3; Track, Indoor 3; Track, Outdoor 1, 2, 3.

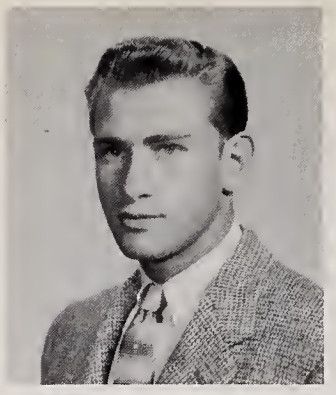

JOSEPH I. ZOPHIN
66 Westchester Rd., Newton
"Zoph," 'Joe"
Suppressed Desire: To build a hot rod
Favorite Pastime: Standing on the corner in the morning waiting for Harriet
Fondest Memory of N. H. S.: Mrs. Allen's math class, row 5, seat 1
I Will to N. H. S.: More teachers like Miss Jewett
I; Bigelow; College

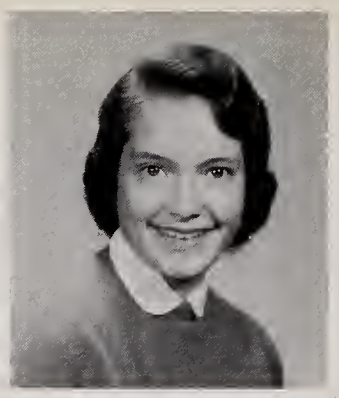

MARGARET FRANCES ZOTTU
95 Country Club Rd., Oak Hill
Peggy, Zots
Fondest Memory of N. H. S.: Pittsburgh Exchange and being a general nuisance in 118
I Will to N. H. S.: My space in the files of N. H. S. — last
I; Weeks; College
Legislature 3; School Exchange 2; Newtonian 3; Spring Musical 2; Rally Committee 2, 3; Ushers 2; Tennis 1, 2; Archery 1; Badminton 2; French Club 2; Music Club 1, 2, 3; Outing Club 1, 2, 3.

Camera Shy

KENNETH BARRIE, JR.
54 Goddard St.,
Newton Highlands
Red
Suppressed Desire: To see the day when one will have adequate standing room in the cafeteria
Fondest Memory of N. H. S.: Thinking of the pleasant talks I enjoyed with the former N. H. teacher, Mr. Daniel F. Conghan
II; Weeks; College

CLIFFORD HARWOOD BEECHER
17 Leighton Rd., Auburndale
Cliff, Cliffy
Suppressed Desire: To be top eliminator at the "Nationals"
Favorite Pastime: Pauline
II; New Hampton Prep., N. H.; College
Home Room Manager 1; Baseball 3; Basketball 3.

RICHARD ANTHONY CIVETTI
44 West St., Nonantum
Dick
Suppressed Desire: To graduate
Favorite Pastime: Girls
IV; Day; Service

SHIRLEY DIANE CONDON
15 Woodward St.,
Newton Highlands
Shirl
II; Williamstown High School; College
Tigerama Committee 3; Dance Committee 1; Girls' Chorus; Rally Committee.

GEORGE C. DANIELS
84 Clark St., Framingham
Butch
Suppressed Desire: To burn "Ed's" Code Book
Favorite Pastime: Giving Lupie a hard time
I Will to N. H. S.: Ed, all my old and beat up code books
III; Lincoln Junior High, Framingham; Business
Basketball.

RICHARD FRANCIS DRUGAN
19 Harrison St., Natick
Drug
Suppressed Desire: To be a ballet dancer
Favorite Pastime: Shoveling the snow out of room 2T
Fondest Memory of N. H. S.: The teachers at the trade school
I Will to N. H. S.: My tremendous ability to goof off
IIIA; Natick High School, Natick; Business
Anti-Smoking Committee; Administrative Aids 1, 2; Vice president 3; Baseball 2; Basketball 1, 2, Captain 3.

RONALD A. FARMER
10 Pine St., Natick
Ronnie
Suppressed Desire: To have my own business
Favorite Pastime: Making money
Fondest Memory of N. H. S.: The girls
I Will to N. H. S.: Room 2105
IIIA; Brunswick High, Brunswick, Maine; Business

PATRICK DAVID FLEMING
92 Manor Ave., Wellesley
Pat
Favorite Pastime: Anne
Fondest Memory of N. H. S.: Good old Mr. Toscano
I Will to N. H. S.: My snow shovel to Mr. Hingston
IIIA; Wellesley Jr. High, Wellesley; Business
Basketball 1.

JOSEPH RAYMOND GALLANT
57 Pleasant St., Newton Centre
"Flyin' Frenchman" or "Ray"
IIIA; Weeks; Business

STEVEN ARONALD GROSSACK
51 Everett St., Newton Centre
IV; Weeks; Service

ELEANOR MAY HANSBURY
19 Carteton St., Newton
Ellie
IV; Bigelow; Business
Suppressed Desire: To graduate
Favorite Pastime: Daydreaming

JEFFREY WALTER HERSEY
32 Fisher Ave.,
Newton Highlands
Jeff
Suppressed Desire: To have a "drag" in the Building III tunnel
Favorite Pastime: Bombing around Weston
Fondest Memory of N. H. S.: Another Elm Rd.
II; Weeks; College

NORMAN EDWARD LICHT
95 Grant St., Framingham
Flash
Suppressed Desire: To go back with Judy and own my shop
Favorite Pastime: Thinking of my favorite girl
Fondest Memory of N. H. S.: Mr. Kingston playing detective in room 2T
I Will to N. H. S.: More boys like Roy French to Mr. Murray
IIIA; Weeks; Business

FRANCIS STEPHEN MacDONALD
11 Winthrop Ave., Newton
Mac
Suppressed Desire: To get out of school
Favorite Pastime: Beer
I Will to N. H. S.: Room 2Q's 19 empty seats
IIIA; Our Lady's, Newton; Service

RICHARD PATRICK MacDONALD
11 Winthrop Ave.,
Newton Corner
Richie
Suppressed Desire: To quit school
Favorite Pastime: Girls
Fondest Memory of N. H. S.: Saxonville '57
I Will to N. H. S.: My blue cards
I; Bigelow; College

WILLIAM ROBERT MILDNER
93 Floral St., Newton Highlands
Bill
IIIA; Weeks; Service
Suppressed Desire: To out wit Mr. Murry
Fondest Memory of N. H. S.: Those days in Mr. Houle's room
Favorite Pastime: Outdoor Sports
I Will to N. H. S.: The corner of Building II for the IV year cabinet shop

WILLIAM ANGELO PANNELLA
49 Ashmont Ave., Newtonville
Suppressed Desire: To graduate
Favorite Pastime: Sleeping
Fondest Memory of N. H. S.: Bell at 3:10
I Will to N. H. S.: The ball point pen I lost
IIIA; Day; Service

JERRY FRANKLIN PIERCY
54 Williams St., Newton Centre
Jerry
Suppressed Desire: To get out of high school
Favorite Pastime: Boating, Fishing, Girls, etc.
Fondest Memory of N. H. S.: The offices of Mr. Foster, Mr. Hawkes, Mr. Swan
II; Bigelow; Service

ROBERT PETER REARDON
12 Euston St., Brookline
Banker
Suppressed Desire: To be 6 feet 9 inches tall
Favorite Pastime: Looking at the girls
Fondest Memory of N. H. S.: Sitting in Mr. Karpas' Human Relations class
I Will to N. H. S.: My parking space in front of Building I
IV; Bigelow; Service

RONALD JOSEPH ROGERS
71 Wabasso Rd., Auburndale
Rog
Suppressed Desire: To finish and get out
Favorite Pastime: Watching the sophomore girls
I Will to N. H. S.: A high voltage tube with a charge
IIIA; Warren; Service

RAYMOND E. SEDERQUEST, JR.
Haywood St., Hopkinton
Favorite Pastime: Reading about Electronics subjects and working with radio and televisions
Fondest Memory of N. H. S.: Working on Arc 5 government surplus receivers in the radio shop
IIIA; Hopkinton High, Hopkinton; Business
Radio Club.

RICHARD G. SEMENTELLI
6 Bemis Rd., Newtonville
Dick, Sem
Favorite Pastime: Cars and Girls
IIIA; Day; Service

FRITZ KARL SMAKULA
15 Orris St., Auburndale
Suppressed Desire: To graduate
Favorite Pastime: Sleeping in class
Fondest Memory of N. H. S.: German
I Will to N. H. S.: Mr. Goldman's Elvis
I; Warren; College

LEEMAN B. STUART
2246 Langley St., Newton Centre
Lee
IIIA; Weeks; Business
A. A.

LUCAS ANTHONY TADDEO
15 Jones Ct., Newton
Tad
Suppressed Desire: To catch Hollywood
Fondest Memory of N. H. S.: 2:30
IV; Day; Service

THOMAS C. TARANTO
320 Charles St., Waltham
Tuck
IIIA; South Junior High, Waltham Business

GEORGE EDWARD TERREN
Peakman Rd., South Sudbury
Brother
IIIA; Nedham Jr. High; Business

WILLIAM JOHN TRUMBLE
55 West Pine St., Auburndale
"Billy"
Suppressed Desire: To be a four color lithographer
Favorite Pastime: Watching auto shop gangs in duel with Mr. Card
IIIA; Clarke School, Northampton, Mass.; Business

JOSEPH JOHN WALSH
49 Shawe St., West Newton
Joe
Suppressed Desire: To ring the bell on Mr. Hingston's desk
I Will to N. H. S.: A snow plow for Mr. Hingston
IIIA; Warren; Service
Administrative aid.

THOMAS JOSEPH WOLOSKI
24 Bridge St., Nonantum
II; Our Lady's, Newton, Business
Boys' Chorus 2, 3.

Dave
Remember all the fun we had in Charlie's class together
"Lots of luck"
Tom Woloski
Tuck

The End

SENIOR CLASS OFFICERS

SENIOR CLASS OFFICERS

President — Robert Calvert, *First Vice President* — Patricia Howard, *Second Vice President* — Beverly Henrich, *Secretary* — Joan Lewis, *Treasurer* — Ruth Butterfield, *Advisor* — Miss South.

The Tiger would be amazed at all the work the Senior Class Committee can accomplish in one school year. Besides being indirectly responsible for the Senior Supper, Senior Night, and the Senior Prom, the Committee also makes suggestions for the selection of the senior class graduating gift. The success of practically all the Senior Class functions depends on the hard work and industry of its committee.

SENIOR CLASS COMMITTEE

MEMORIES

SEPTEMBER

OCTOBER

NOVEMBER

DECEMBER

JANUARY

FEBRUARY

MARCH

APRIL and MAY

JUNE

SENIOR

Helena Rubenstein, Inc.

The Senior Play for 1958 will be one long remembered by its cast, its committees, and the people who saw it. This year, the Senior Class presented the hilarious farce "Charlie's Aunt." Rehearsals began with an eager cast and crew, and immediately the characters began to come alive on the stage, especially Charlie's aunt, played by John Deming. The rest of the cast along with the student directors worked with Mr. Spink, Miss Ryan, Mr. Chase, and all the committees to make the play the great success that it was.

Gesundheit!

Now we applaud you!!

A blue card from me to you!!

PLAY

Lord Fancourt Babberley	John Deming
Jack Chesney	David Hazelton
Charlie Wykeham	Jim Draper
Brasset	Tim Kinchla
Amy Spettigue	Cathy Harper
Kitty Verdun	Sandy Douglas
Mr. Steven Spettigue	Richard Boardman
Donna Luda D'Alvadorez	Judy Simone
Ela Delahay	Francis Atwell
Sir Francis Chesney	Howard Gidez
Student Directors	Act I — Susan Duchin
	Act II — Joan Rosenthal
	Act III — Emily MacMillan

I'll smash you!!!

Which one will I choose?

Take tea and see!

Alley oop!!!

SENIOR

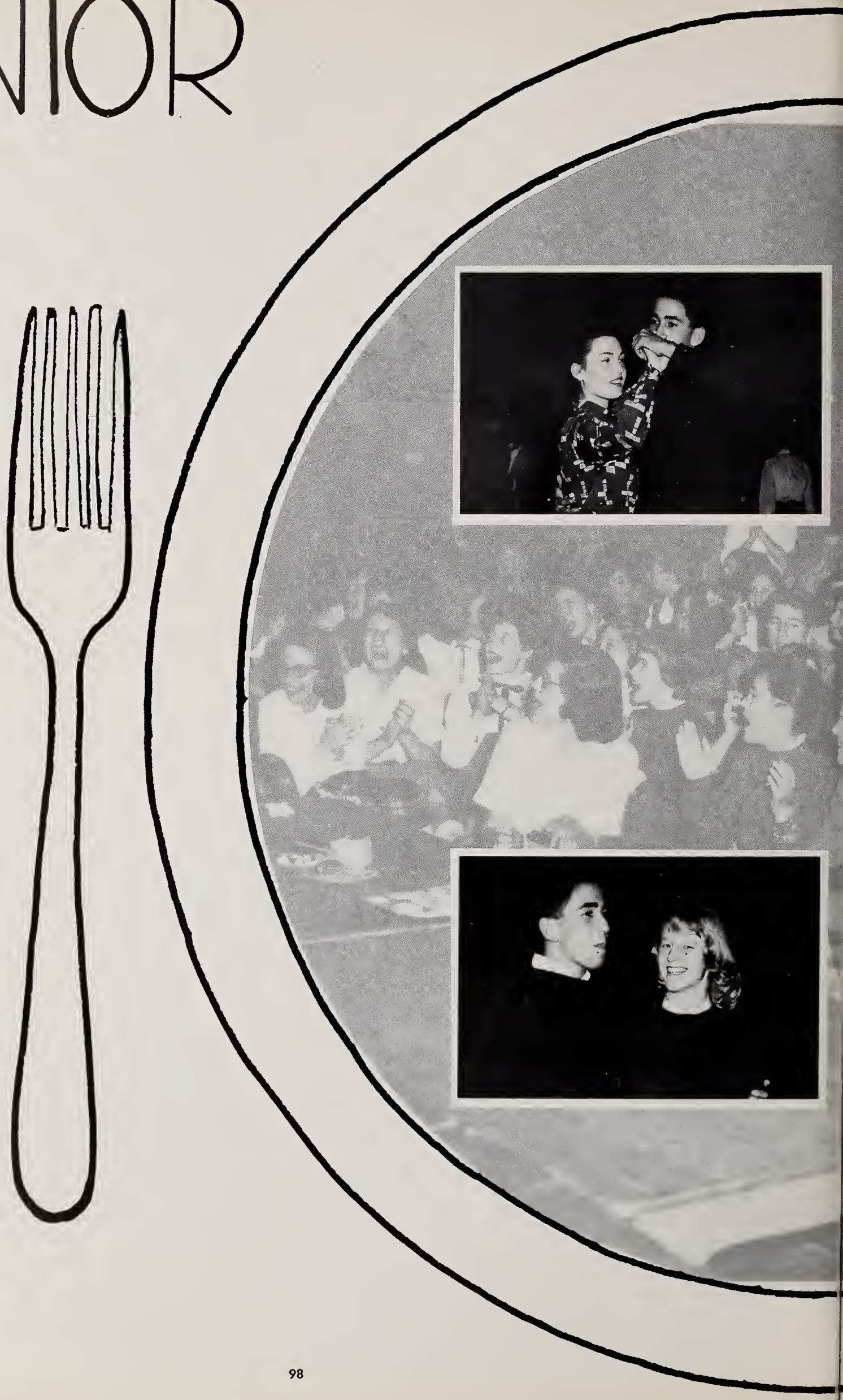

SUPPER

On December 7, the Senior Class got together for one of its biggest and most enjoyable evenings — the Senior Supper. Delicious chicken pies and ice cream rolls made the rainy outdoors as far away as homework. Group singing and dizzy rounds of square dancing highlighted the evening. For one night at least, the Seniors were treated like kings.

Advisor: Miss Margaret South

SENIOR SUPERLATIVES

Most School Spirit
The N. H. S. Tiger

Most Unusual Hairdo
Midge Gordon

Nicest Legs
Charlie Vento

Longest Eyelashes
Sandy Katz

Most Collegiate
Bob Calvert

IOR SUPERLATIVES

Best Build
Dick "Spider" Lourie

Most Friendly
Ruth Butterfield

Biggest Clown
Doc Zolli

Biggest Clockwatchers
Class of 1958

Most Frustrated
Does this mean YOU?

ACTIVITIES

AND SO IT WAS

First Deadline

Second Deadline

Third Deadline

Fourth Deadline

This is our blood — shed for the cause . . .

First Row: P. Gravellese, E. Lane, S. Duchin, L. Bolan, Mr. Little, S. Douglas, B. Kantar, T. Gross, B. Swerling. *Second Row:* N. Kaden, J. Becker, J. Goldstein, J. Rosenthal, N. Levowich, derHohannesian, A. Warsowe, L. Shapiro, D. Trilling, S. Goldberg, M. Fessenden, J. Winetsky, M. Rice, P. Zottu, M. Wittenberg. *Third Row:* M. Rosenberg, M. Hume, C. Shulman, M. Kline, J. Purlmutter, A. Morrison, L. Spenser, S. Thierry, J. Simone, K. O'Donnell, J. Lambert, E. Remley, C. Kurson, M. Jacobs, B. Halikman, B. Pearlstein. *Fourth Row:* D. Armet, B. Kanter, H. Metcalf, A. Paulson, K. Winston, H. Shapiro, F. Manguso, D. Morrison, B. Sidel, F. Schlaepfer, E. Glickman, M. Gladstone, E. Berger, V. Berman.

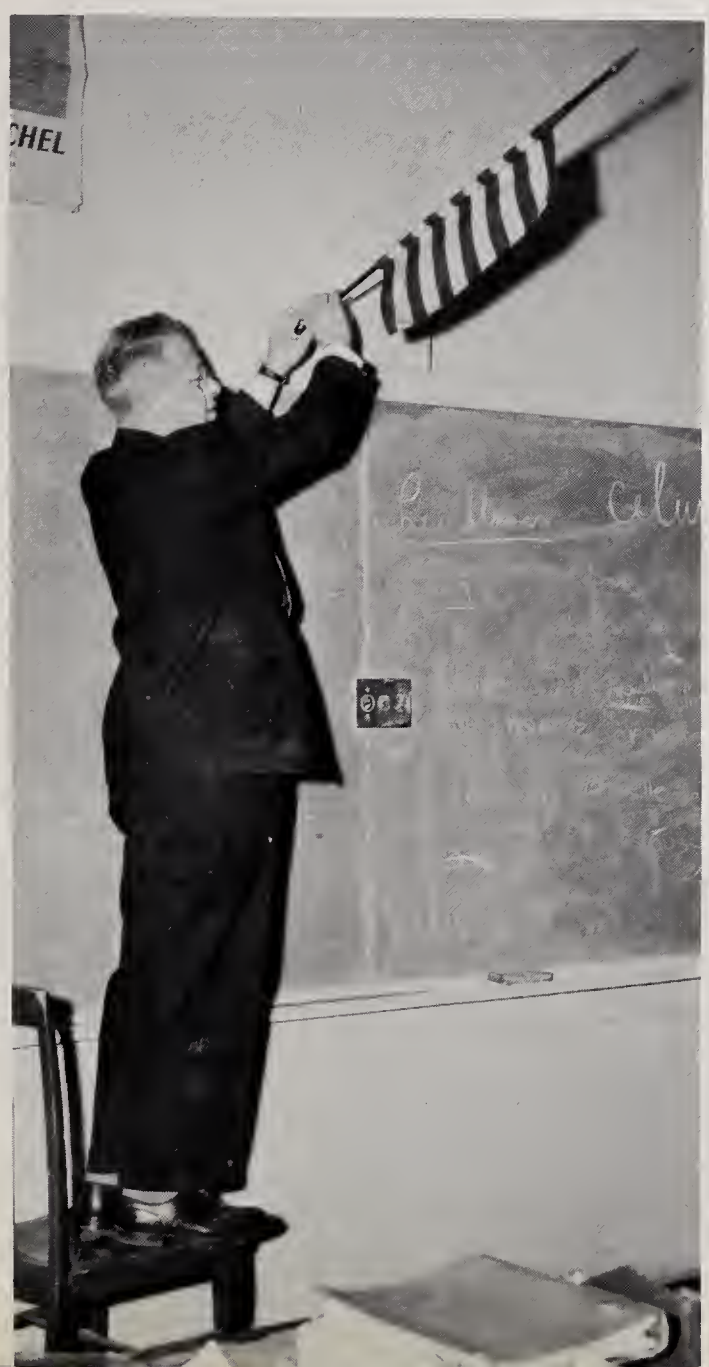

Newtonian adviser

The only accurate, comprehensive, and indelible record of this great class of 1958 . . . The only barrier against the ravages of time and the fading of these precious memories . . . The only pictorial record of ourselves and our classmates as we really looked during our high-school career. All of these things is the Newtonian, our senior yearbook. Many years from now when our class has been scattered and dissipated to the far corners of this sphere, when we are not nearly so rich or successful as we had once hoped to be, and when all our beautiful high-school dreams have been conquered by bitter reality: Then shall men look fondly back through the yellowed pages of this book and say of the class of 1958 — "This was their finest hour."

ORANGE BOOK

First Row: Miss Ashley, R. Cooper, E. Berger, S. Loeb, K. Winston, A. Wilson, J. Becker. *Second Row:* R. Butterfield, P. Shrier, C. Shaw, N. Witty.

"Get lost — or get an Orange Book!" warns the hard-working staff of the school Orange Book. This staff of busy workers, who try to squeeze studying into their flurry of getting write-ups approved, supplies the information concerning the school that they wish they had had as sophomores. The organization's job is to revise the previous year's Orange Book to fit the unpredictable needs of the coming year.

Advisor: Clara W. Ashley

NEWTONITE

NEWTONITE EDITORIAL STAFF

Long after Newton High's corridors have become dark and empty and Newton students have settled down to another long night of homework, a light still shines from a window high up in Building One. It comes from the "Newtonite" office where a group of hardworking editors are adding the finishing touches to another hardhitting issue of Newton High's bi-weekly newspaper. These senior editors are aided in their work by students in the journalism class who are getting formal instruction in journalism and serving as apprentices and reporters on the "Newtonite" at the same time. This combination of devoted workers results in a fine "Newtonite which is truly the voice of the student body.

NEWTONITE ADVERTISING AND LAYOUT STAFF

LEGISLATURE

"I would like to make a move that a motion be moved for making . . ." And thus a legislature member proposes another bill.

With less than an hour during homeroom period, the legislature is constantly active from the beginning roll call to the final adjournment in the consideration of laws governing the student body. Under the leadership of President Fran Zolli, this group exemplifies the true democratic principles of our society.

President	Fran Zolli
Vice President	David Louis
Vice President	Penny Doswell
Clerk	Barbara Bruce
Treasurer	Richard Adams
Advisor	Mr. Rogers

AVIATION CLUB

Perhaps someday our Tiger will rule his domain from an airplane. All he has to do is join the exciting Aviation Club. Four of the twenty-one members have passed their solo flight tests, and many more expect to do so before the year is over.

Executive Committee: Mike Weyler, Francis Dahl, Howard Spears, John Derr.

Advisor: Mr. Willard

MUSIC CLUB

Besides having the largest club membership of the school, the Music Club also offers a scholarship to a worthy member planning to enter some field of music. The Music Club sponsers appearances of internationally known artists and student concerts for the many talented students of N.H.S. Our talented Tiger plays the radio!

President: John Kattwinkel
Vice President: Emily MacMillan
Recording Secretary: Joan Lewis
Corresponding Secretaries: Jean Winer, Diane Fay, Nancy DiBenedetto, Stephanie Grant
Treasurer: Carol Bean
Co-ordinators: Malcolm Bessom, Doris Axelrod
Advisor: Mr. Henry Lasker

SOPHOMORE AND JUNIOR CLASS OFFICERS

SOPHOMORE CLASS OFFICERS

President: John Canon, *Vice President:* Vinny Farina, *Secretary:* Margie Casselman, *Treasurer:* Alan Copeland, *Advisor:* Mr. Jack Shapiro.

JUNIOR CLASS OFFICERS

President: Lawrence Yeo, *Vice President:* Howard Levine, *Secretary:* Diane Fay, *Treasurer:* Marcia Kerr, *Advisor:* Miss Rachel Johnson.

JUNIOR CLASS COMMITTEE

ORANGE SHIELD

From all of us who eat in the cafeteria, a hearty thanks should go out to the Orange Shield. This group of service-minded students is responsible for the cleanliness and efficiency so necessary for our well-run cafeteria. Under the guidance of Messieurs Foster and Rogers and the Civics Board, The Orange Shield helps provide a pleasant break in our school day.

Advisor: Mr. Foster

A CAPELLA CHOIR

Oh! Oh! Oh! Ohhhhhhhhhhhh!

This is not a lamenting D lunch sufferer; it's Newton High School's A Capella Choir tuning up. This year A Capella moved to new quarters in the basement of Building Two and added new sounds of joy to the deep, dark reaches of our school. A superlative performance of Handel's "Messiah", sung at Christmas Vespers, was by far the high point of the year's activities. Hard work and detetmination again made A Capella Choir the outstanding singing organization in Newton High.

Composed of members of the Marching Band and any other enthusiastic musicians, the Concert Band performs at various school functions during the year. Besides presenting an exciting concert for the Music Club, the Band high-lighted the year with a sparkling performance at the Spring Music Festival. The Concert Band, whose repetoire consists of modern and semi-classical music, even condescended to present a little known concert in cooperation with our foe, Brookline High!!

Conductor: Mr. Doran

CONCERT BAND

JUNIOR AND SENIOR GIRLS' CHORUS

From out of Newton High's beloved 2312 comes the sweet nightingale strains of the excellent Junior and Senior Girls' Chorus. This group of avid singers meets every Tuesday and Thursday to sing for their own enjoyment and prepare music for the annual Spring Music Festival. In addition, the Junior and Senior Girls' Chorus enhances its reputation by appearing in concerts outside of school and on local radio stations.

Advisor: Mr. Lasker

The philosophy of this group of untrained but hearty voices is that one's problems can be drowned in song. College songs, folk songs, standards — the music really doesn't matter — the Boys' Chorus sings everything with the same gusto and enthusiasm. From this group, talented singers can rise into the more advanced A Capella Choir.

Advisor: Miss Seaver

BOYS' CHORUS

Well now aint this a handsome bunch. Fritz yawned

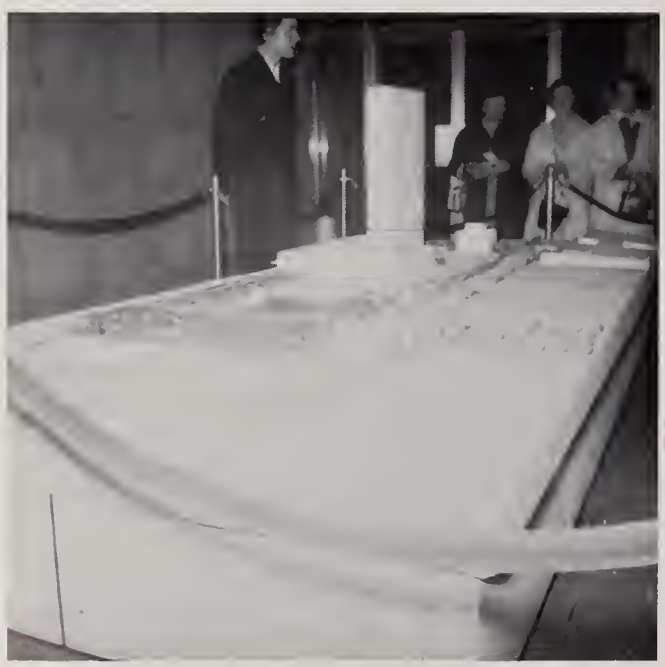

THE UNITED NATIONS

1958 SENIOR CLASS FIRST

The United Nations was visited by forty Newton High School students under the supervision of Mr. Daniel Willard on Wednesday, November twentieth. The trip was highlighted by a tour of the United Nations buildings and attendance at meetings of the Security Council and the Economic and Social Council. Transportation to New York was by train, and dinner was eaten at one of New York's famous Restaurants.

Advisor: Mr. Willard

ALPHA GAMMA TAU

Let it never be said that a second Van Gogh or Picasso will go unnoticed in Newton High! This year, the school has set up a permanent Art Studio, which consists of fifteen especially artistic students. The displays on the wall of our library and several other rooms about the school are examples of the Art Studio's fine workmanship. What school event has not been aided by the eye-catching publicity done by the Art Studio?

Advisor: Miss Miles

Amidst soaring golf balls, Sputnik and Muttnik, and tantalizing formulas, members of the Alpha Gamma Tau Club studied some of the mathematics involved in space travel under the guidance of talented student astronomers. Besides hearing many interesting student talks, the members heard speakers from industries, visited an IBM Computer, and sponsored two Newton Plan lectures on the slide rule.

THE ART STUDIO

HUNTING AND FISHING CLUB

"Watch out, Tiger!" was the cry heard at Newton High School when the Hunting and Fishing Club roamed around the campus. This lively club not only went on field trips (to real fields!) but also had movies, lectures, and discussions on new, improved methods of shooting and casting. All in all, the members of this group learned much and had lots of fun . . . but they never did catch the Tiger!

President: Pete Gilson
Vice President: John Hogan
Advisor: Mr. Clark Simms

First Row: J. Hogan, P. Gilson. *Second Row:* L. Morill, F. Posner, Mr. Simms.

First Row: L. Crosby, E. Rabb, B. Freedman, M. Tonks, E. Cohen, K. Sternfeld. *Second Row:* H. Getter, M. Theophile, M. Singer, J. Bedrick, J. Gilbern, B. Heintz, A. Holmes, M. Silverman. *Third Row:* J. Clement, M. Kuhns, R. Kaplan, F. Lerner, W. Shaevel, J. Blivis, B. Kruger, M. Tabor, Mr. Hybels. *Fourth Row:* G. Rogel, F. Jarrett, J. Barron, G. Nelson, F. Posner, E. Mandell, R. Kates, L. Breitman.

INTERNATIONAL CLUB

In New York, the Algerian question was hotly being debated in the United Nations, with France threatening to walk out! In Newton High School's International Club, students anxiously listened to a French speaker present the French viewpoint, and discussed the problem with him. Similarly, members of the International Club debate both sides of many of the world crises of 1957-1958, at Newton High, at conferences at neighboring schools, and were at the mock United Nations General Assembly at Harvard University. The issues concerning the nations of the world concerned this club also.

President: Jane Gilbern
Vice President: Ferne Mintz
Secretary: Judy Bedrick
Treasurer: Felix Shlaepfer
Advisor: Mr. Hybels

LATIN CLUB

The Latin Club may easily be considered one of the most active as its program this year included many exciting projects. In November, the members visited Belmont High School as guests of its Latin Club, and, in May, they attended the Junior Classical League at Norton High School, Norton, Mass. In addition to these trips, speakers, movies, et al, were included.

President: Hal Cohen
Vice President: Stan Wollack
Secretary: Mark Baisman
Program Chairman: Carol Chandler
Advisor: Miss Jewett

METEOROLOGY CLUB

Everyone talks about the weather, but no one does anything about it. Perhaps someday the members of the Meteorolgy Club will discover a way to keep N. H. S. free from snow, sleet, and rain. But the chief activity of these weather enthusiasts is to make daily observations from the roof of Building II and predictions of the weather to come. These observations include barometric pressure, wind velocity, temperature, and cloud conditions.

President: Clinton Shaw
Vice President: Jeremy Alperin
Secretary: Eugene Schwaab
Treasurer: George Parker
Advisor: Dr. Navez

MOTION PICTURE SQUAD

The Motion Picture Squad is a school service organization. Squad members operate the projectors when films and slides are shown in the assembly hall, the classroom, or at club meetings. Whether it be power failure, faulty camera, or tangled film, the squad member will always overcome the difficulty at hand and successfully present his appointed film.

Advisor: Mr. Michael Gradone
President: Peter Shrier
Vice President: Simon Shapiro
Secretary: Robert Goren
Treasurer: Earl Lane

STAGE CREW

We have all seen school productions such as the Senior Play and the Drama Festival. Back in the shadows, out of the spotlight, work the people responsible for the lights, sound, curtain, scenery, and all the effects so neccessary to such productions. We all owe the Stage Crew a note of thanks for its success in presenting all our auditorium activities.

Advisor: Mr. Chase

Charlie

SOPHOMORE GIRLS' CHORUS

SOPHOMORE GLEE CLUB

First Row: M. Greenwald, E. Gardner, E. Brown, M. Kane. *Second Row:* M. Coleman, A. Purlstein, B. Blumenberg, J. Greene, S. Rosenberg.

SCIENCE CLUB

Besides working on the many activities of the Science Club, the enthusiastic members also entered a group project in the School Science Fair. This project studied the many aspects and possibilities of space travel. The Club also assisted in the running and organization of the Fair. During the year, the Science Club members attended lectures by several well-known speakers and went on various field trips.

President: Edward Brown
Vice President: Elliot Gardner
Secretary: Mike Greenwald
Treasurer: Morty Kane

SPANISH CLUB

El Club Español ha estado muy activo durante el año pasado. (The Spanish Club has been very active this year.) This the club's program included a trip to José Greco's Spanish Ballet, movies in Spanish, and speakers from Spanish-speaking countries. Did you realize that the Tiger can growl in five languages?

President: Joe D'Amico
Vice President: Barry Kanter
Secretary: Pat Ransom
Treasurer: Paul Atkinson
Advisor: Mr. Davis

First Row: Marsha Bereson, C. Cogan, R. Cohen, P. Ransom, P. Atkinson, J. D'Amico, B. Kanter, C. Aarons, M. Sherman, Mr. Davis. *Second Row:* R. Shapiro, R. Cohen, S. White, A. Holmes, B. Baer, S. Fessenden, J. Rosenthal, S. Holdridge, S. Oldsman, N. Scammon. *Third Row:* D. Gurvitz, S. Douglas, J. Meshorer, L. Babbitt, E. Needell, G. Brent, S. Hamilton, M. Haffer, J. Arnold.

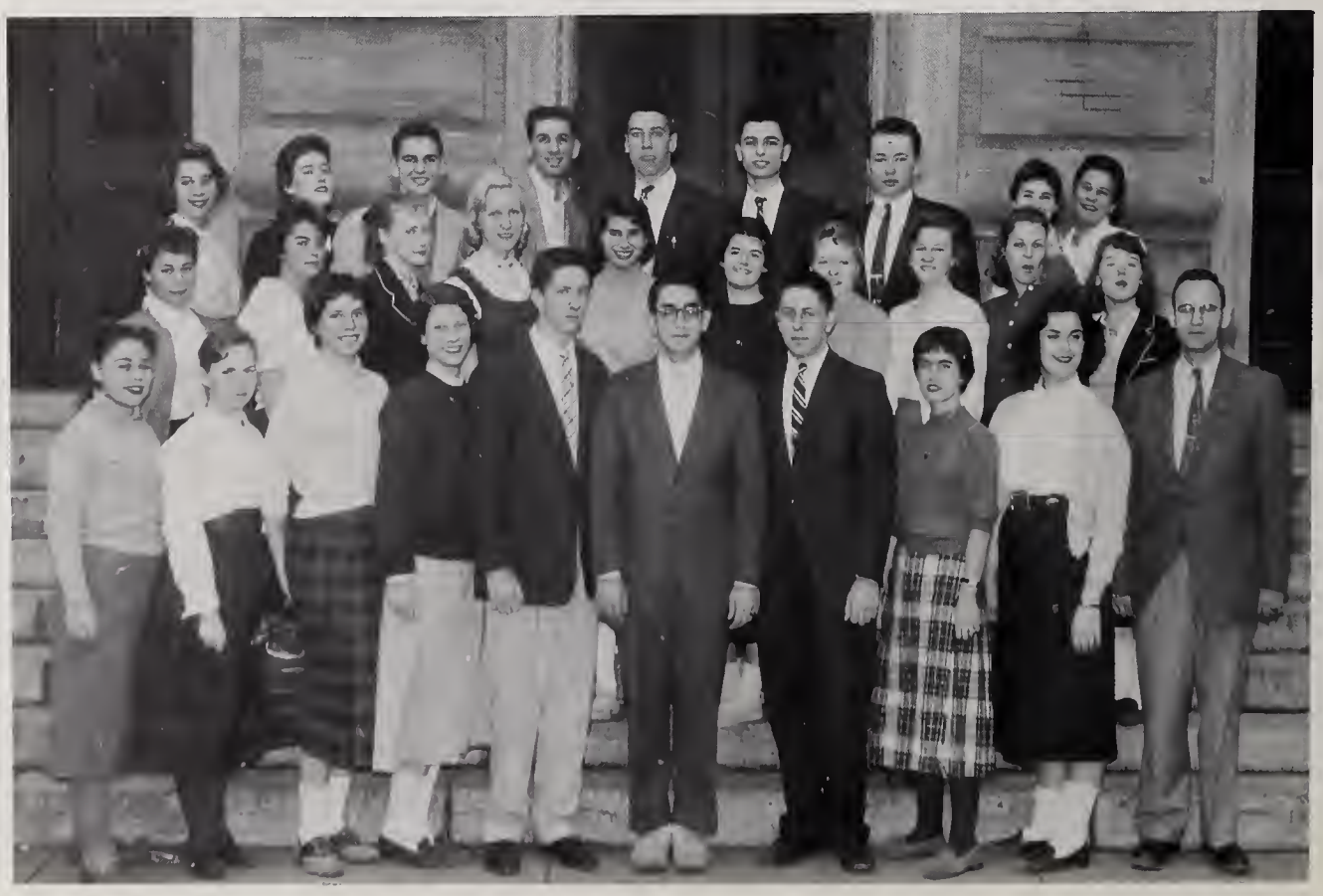

TUSITALA

Creativity is the keynote of this select group of eager writers. After admittance, which is on a competitive basis, members submit their own poetry or prose to the candid criticism (and sometimes praise!) of their fellow members. Who knows to which of these young Shakespeares the Muse will take a fancy?

President: Lois Shapiro
Vice President: Stephanie Grant
Secretary: Jean Winer
Treasurer: Jerry Bilderman
Advisor: Mr. Cutting

First Row: B. Cline, S. Grant, L. Shapiro, J. Winer, S. Sherman, G. Sloane. *Second Row:* J. Biederman, M. Cohen, J. McClintock.

First Row: C. Keubler, N. Preston, E. Newton. *Second Row:* D. Guernes, S. Van Steenbergen, E. Kahn, B. Bruce, C. Tevekelian, M. Young.

CHEERLEADERS

Three cheers for the Tiger and his harem — the effervescent, sparkling cheerleaders. At football games, basketball games, Tigeramas and other school-wide activities, the cheerleaders have done their utmost to stimulate and lead the school spirit in the N. H. S. students and urge our teams on to victory. Though daunted by mud, rain and cold weather, the cheerleaders have done their job and done it well.

First Row: J. Arnold, S. Shain, J. Lambert, M. Horovitz, C. Gilman, J. Jacobs, L. Crosby. *Second Row:* Mr. Sherman, M. Hoye, E. Patterson, R. Litzerman, J. Foley, L. Miller. *Third Row:* K. Verdun, L. D'Alvadorez, S. Fleischer, B. Boyle, E. Nitenson.

CAVALRY CLUB

Hi Ho Silver! "Who are those people galloping through the Blue Hills?" Those worthy horsemen belong to the Newton High School Cavalry Club. Although some of the members are more experienced than others, all share one common purpose: to have a fine time. Besides riding, the Club activities include movies and speakers.

President: Minna Horovitz
Vice President: Betty Hoye
Secretary: Julia Lambert
Treasurer: Carol Gilman
Advisor: Mr. Sherman

CHEMISTRY CLUB

"Hey, where's Building Two?" "Heh, Heh, the Chemistry Club strikes again!" No, Building Two is still with us, and the Chemistry Club still has a lab in which to work. This club is composed of those students who desire to experiment further beyond classroom work, who bring their scientific curiosity to Chemistry Club meetings. Because of the explosive enthusiasm of the members and advisor, the meetings are always lively and exciting.

President: Ken Winston
Vice President: Steve Secunda
Secretary: Karen Franseen
Treasurer: Betty Anderson
Advisor: Mr. Hall

First Row: R. Litzerman, K. Franseen, S. Secunda, K. Winston, B. Anderson, G. Spuler, J. Balkan. *Second Row:* Mr. Rist, S. Douglas, J. Prince, M. Eastman, N. Goulstein, H. Metcalf, B. Bilezikian, Mr. Hall. *Third Row:* L. Shapiro, C. Letteney, M. Kane, L. Milner, M. Bialow, S. Landy, F. Kramer.

CHESS CLUB

Every Friday afternoon the 55 or more members of the Chess Team and Club meet to test their skill in the absorbing game of chess. At one of these early meetings the Chess Team, comprised of the ten top chess players of the club, is formed, and goes on to participate in the Metropolitan League of Greater Boston, competing with various high school chess teams in the vicinity. Newton High's team has often in the past placed among the top three teams of the league and probably will continue to be so for many years, thus bringing still more fame and honor to Newton High School.

President: Fred Roisen
Vice President: Sid Vogel
Secretary: Burgess Needle
Treasurer: Jim Sigel
Captain: Louis Shapiro
Advisor: Mr. Bodman

Keen thinking and quick rebutals are the only requirements for enjoying membership in the Debating Society.

Resolved: that the government should initiate federal aid to education.
Resolved: that the United States should spend more money on foreign aid.
Resolved: that college fraternities are necessary for campus life.

These and many other resolutions were the subjects of enthusiastic intra-club and inter-school debates. The annual debate with Brookline High and the party at the end of the year highlighted the 1957-1958 season.

President: Fred Jarrett
Vice President: Carol Chandler
Secretary: Mark Raisman
Treasurer: Bill Goldfarb
Advisor: Miss Kharas

DEBATING SOCIETY

FRENCH CLUB

The members of this year's French Club will agree heartily that many wonderful experiences were enjoyed by all. Lectures, French songs, theatre and restaurant trips, and a French style Christmas party were a few of the varied activities of this club.

Advisor: Mr. Cornell
President: Robert Snyder
Vice President: David Brown
Secretary: Carol Chandler
Treasurer: Bobbie Stempler

THEATRICAL MAKE-UP WORKSHOP

Composed of sophomore, junior, and senior girls, the Workshop study principles of thetrical make-up. After perfecting their talents, the members of the Workshop experiment on the casts of the Drama Festival and Senior Play. With paint, putty, and powder, the Theatrical Make-up Workshop can transform an actor or actress into an entirely new character, a new face in the crowd.
Advisor: Miss Lymperis

FUTURE TEACHERS OF AMERICA

First Row: P. Goldman, J. Winetsky, R. Cooper, D. Feldman, R. Gesmer. *Second Row:* Miss Bates, P. Averbuck, S. Fried, N. Frank, G. Gerstein, P. Margolin, C. Bullock, B. Levine. *Third Row:* M. Tonks, J. Kneeland, J. Freedman, S. Levine, J. Gladstone.

Animi cultus humanitatis cibus.

This year The Future Teachers of America Club proudly boasted a membership of over 100 students, many of whom are planning careers in teaching. The club's program, designed to further the members' knowledge of the teaching profession, included speakers from the field of education, movies, and visits to elementary and secondary schools, as well as to the various teacher's colleges in the vicinity.

President: Ruth Gesmer
Vice President: Dorothy Feldman
Secretary: Bobby Stempler
Treasurer: Kathy Morse
Advisors: Miss Bates
Mr. Batchelder

MARCHING BAND

"Get in step, File Five!" So starts another N. H. S. Band Rehearsal with all the usual confusion. However, by Saturday game time, the Band, in its bright new uniforms, is ready once again to present another spectacular half-time show and to serve as the center of Newton's cheering section.

After football season, the Marching Band is converted into the N. H. S. Concert Band which performs both in and out of school. Mr. George Doren, Band Director, has future plans for the growing Band, including Band exchange trips, concerts at other Newton schools, and fund raising campaigns.

First Row: J. Gilbern, E. Brown, E. Stanfield, E. Demeo, C. McFarland, E. Yudin, M. Munroe, B. Henrich, M. Lawson, B. Baer, C. Shrier. *Second Row:* Mr. Kesselheim, S. Keiler, H. VanKeuren, C. Rosenbaum, A. Berger, K. Novack, H. Metcalf, C. Letteney, M. Gladstone, E. Anderson, B. Fredericks, Mrs. Geiger, Miss Sullivan. *Third Row:* J. Campbell, J. Alperin, R. Gordon, E. Glickman, L. Milner, D. Morrison, R. Kantar, M. Greenwald, M. Zimmerman.

WASHINGTON, D. C. EXCHANGE

Off to see the President! Well, not quite, but the members of this exchange were shown just about everything worthwhile seeing in Washington by their hosts from Woodrow Wilson High School. Enthusiasm was the keynote of this exchange, and much intensive study of both communities, diverse fund-raising activities, eager letter writing, and hard work went into making this exchange successful. Our Newton Exchange members could hardly wait until April when they would entertain both the Washington and Yarmouth exchanges, in an exciting and all-too-short week.

Advisors: Miss Sullivan
Mr. Kesselheim

NOVA SCOTIA EXCHANGE

"Off to the far north." That was the cry of the thirty exchange members as they headed for Yarmouth, Nova Scotia for a week of adventure. Although there were no dog sleds or Eskimos, there was plenty of excitement as the exchange partners met and the activities got under way. Under the able leadership of Miss Lee and Mr. Card, the trip was a success, full of new experiences and friendships for everyone.

Advisors: Miss Lee
Mr. Card

First Row: M. Smith, A. Sutherland, R. Evans, M. Young, N. Michaelson, C. Isenberg, M. Small, B. Adolph, J. Munroe, J. Arnold. *Second Row:* J. Prince, P. Isenberg, N. Goldberg, E. Berger, H. Cohen, D. Clark, C. Demerjian, M. Werman, A. Precious, L. McKenney, Mrs. Geiger, Miss Lee. *Third Row:* P. Shrier, J. Sigel, H. Shapiro, S. Goldberg, P. Derow, W. Shaevel, D. Springer, D. Dow, G. Rogell, D. Stafford, Mr. Card.

P. T. S. A.

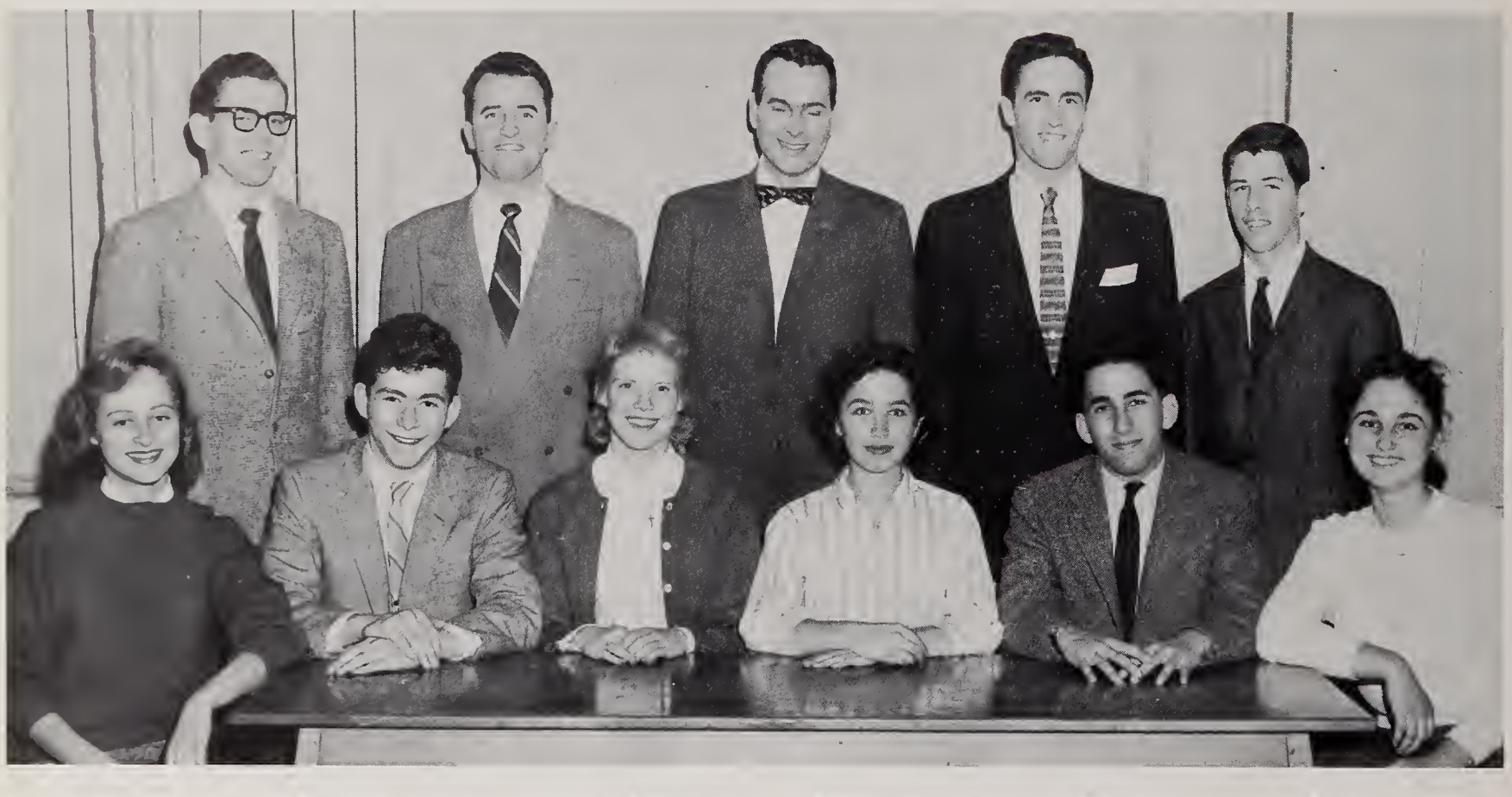

First Row: P. Doswell, F. Weedbridge, B. Bruce, P. Gordon, P. Derow, B. Bilezikian. *Second Row:* K. Winston, Mr. Geist, Mr. Rogers, D. Louis.

The P. T. S. A. Strives for harmony and co-operation among the parents, teachers, and students of the school, mainly for the benefit of the students. Through discussion groups on problems arising in the home and in the school, by workshops on questions of college entrance, tigerama, and through other activities, this young organization aids all the high school tigers in leading more secure school lives.
Student Vice President: Pat Gordon

First Row: Miss Hall, F. Zolli, Mrs. Goldstein, A. Warsowe, D. Armet. *Second Row:* Mr. Rogers, T. Martin, Miss Allen, B. Bruce, N. MacDonald, P. Doswell. *Third Row:* Mr. Hawkes, Mr. Harris, Mr. Dolan, M. Smith, J. Dean, J. Lambkin.

ASSOCIATES COUNCIL

The Associates Council is one of the many organizations at N. H. S. that works behind the scenes for the improvement of our school. Composed of teachers and student representatives from each grade, the Associates Council has the final decision on bills sponsored by the legislature. This year, more than ever before, the Associates Council has played an important role in determining school policies for student activities.

THE RALLY COMMITTEE

EXECUTIVE COMMITTEE

This year, the Tiger received quite a boost from the Rally Committee when its members went on a full-scale campaign to stimulate school spirit, a campaign which proved highly successful. Thanks to the efforts of the Rally Committee, attendance increased tremendously at all sports events. We certainly hope they keep up the good work!

Advisor: Mr. Philip Dolan
Chairman: Penny Doswell

NEWTON TECHNICAL HIGH SCHOOL

Often called the "Trade School," the Newton Technical High School offers its students much more than a trade. Besides receiving a high school diploma and a well-rounded education, its graduates gain a thorough training in one of the many courses offered — from automobile maintenance and Mill Carpentry to Printing and Electronic courses. The Technical-Vocational High School has many student activities of its own, including its straight-shooting, hard-driving basketball team, and the well-known service organization, the Administrative Aids. The Technical High School is a definite and necessary part of our school system.

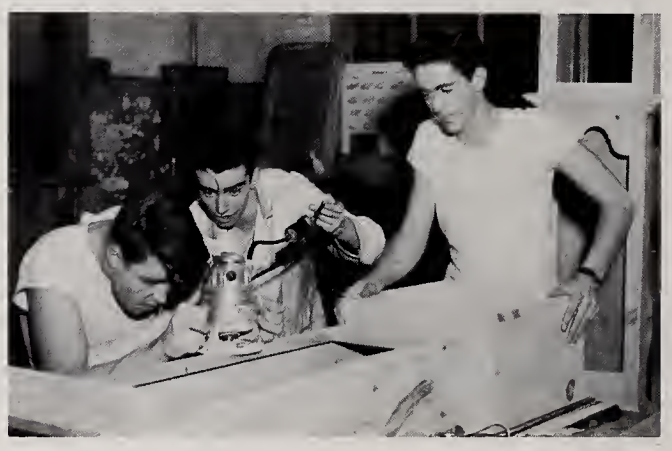

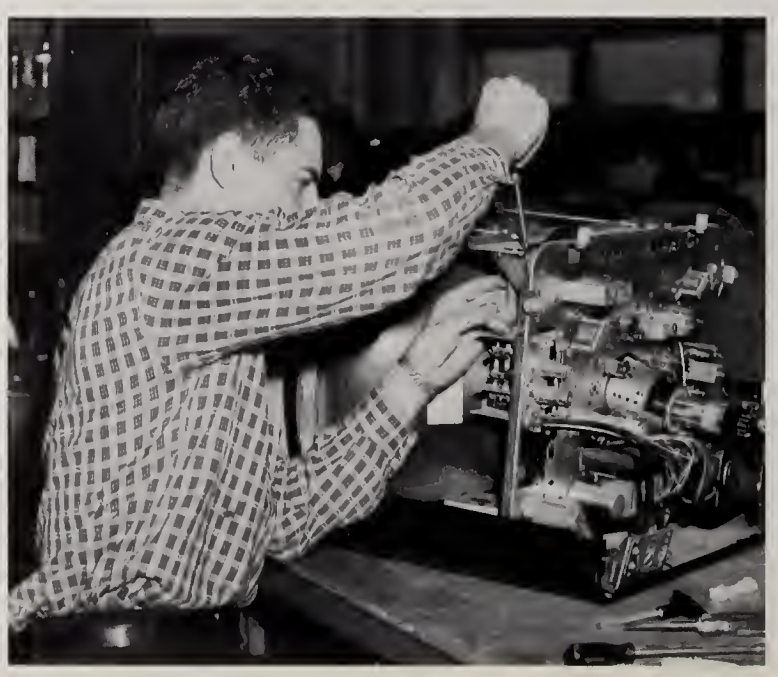

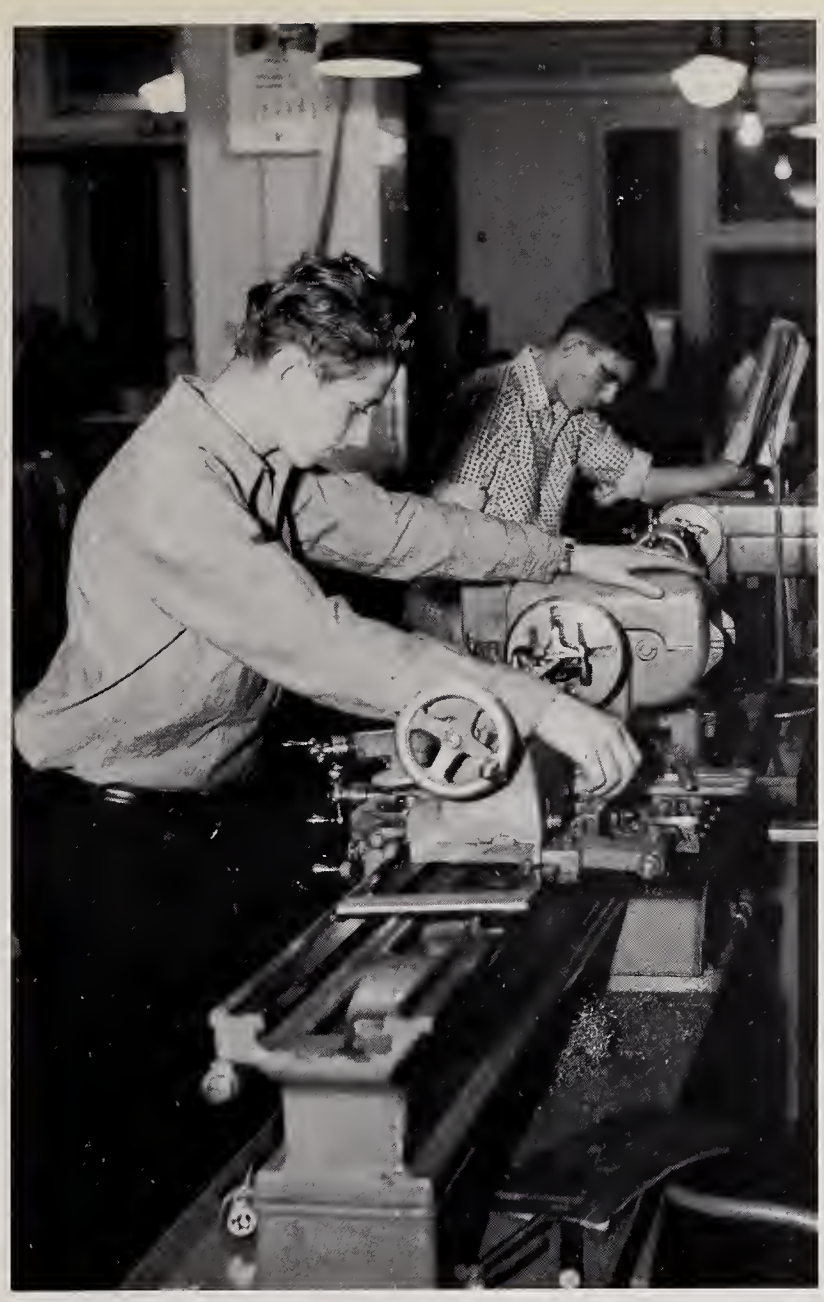

CHRISTMAS VESPERS

JUNIOR RED CROSS

First Row: B. Bernhadt, M. Belizekian, J. Farnham, R. Perry. *Second Row:* M. Ulhinger, N. Lillis, S. Maguire, M. Wittenberg, F. Askowith, E. Willis. *Third Row:* N. Green, K. Dynes, L. Colten, C. Epstein. *Fourth Row:* C. McFarland, P. Hoyt, J. D'Amico, B. Shaevel, A. Holmes, D. Clark, B. Goldstein, B. Lerner, Miss Maverick.

The Red Cross Council program this year was an energetic and successful one. Their activities included the annual Red Cross Drive, work at the Newton-Wellesley Hospital, and the preparation of a book of stories and games for children in hospitals. The year was highlighted by Operation Friendship, a plan under which the members of the Council visited children confined to their homes by sickness.

President: Marsha Wittenberg
Vice President: Suzanne Maguire
Secretary: Flora Askowith
Treasurer: Nancy Lillis
Program Chairman: Kathy Dynes
Advisor: Miss Maverick

LIBRARY ASSISTANTS

First Row: D. Lees, S. Fessenden, M. Donahue, M. Wolbarst, J. Gary, R. Perry. *Second Row:* Miss Stoneham, M. Rosenberg, N. McDonald, J. Schofield, J. Farnham, B. Williams, Mrs. Erskine. *Third Row:* S. Goldsmith, S. Barrows, B. Sigel, M. Steadman.

"Can you direct me to R 422?" No, this isn't a room number; its the listing of one of many thousands of books in our new library. The job of the Library Assistants is to help the Librarians produce maximum library efficiency for N. H. S. students. The Library Assistants don't have regular meetings, but when there is work to be done, they are always ready to pitch in and help.

Advisor: Miss Stoneham

DANCE BAND

With a sparkling and exciting repertoir of jazz and dance music, the N.H.S. Dance Band made its debut at a Music Club meeting, its first of many performances during this year. Led by Mr. George Doren, the talented, hard-driving, 23-piece Dance Band was the hit of our second Tigerama. The Dance Band has risen from obscurity to renown in a short time, and has captured the attention and enthusiasm of the school.

Conductor — Mr. Doren

ORCHESTRA

"All right you guys, shut up!" And then with a quiet tap of his baton, Mr. March calms the Orchestra and begins the performance. The first official act of the 70-piece N.H.S. Orchestra was to accompany the A Capella Choir in the Christmas Vespers' presentation of the Messiah. Besides presenting various concerts throughout the year, the Orchestra rehearses many difficult classical works simply for the pleasure of playing and enjoying fine music.

Conductor — Mr. Donald March

DRAMA CLUB

Once again the Drama Club at N.H.S. has had more activities than the Tiger could watch — a trip to a television program, an enjoyable talent show, a party, and the annual Drama Club presentation. At the meetings this year, skits were presented by each class. Discussions on theatrical make-up, costumes, and performances, by guests, made Broadway seem a little closer to these enthusiastic Thespians.

President: John Deming
Vice President: Judy Simone
Secretary: Linda Cohen
Treasurer: Betsy Cohen
Advisors: Miss Ryan, Miss Richardson

ENGLISH CLUB

The members of the English Club found the literary discussions which took place during the monthly meetings much more interesting than classroom talk. The Christmas party and Valentine meeting both added to the enjoyment and recreation of the regular activities.

Advisor: Mr. Thomas Sobol
President: Howard Gidez
Vice President: Robert Segal
Secretary: Margery Wolbarst
Treasurer: William Goldfarb

OUTING CLUB

Even the always active tiger of our jungle is no match for the girls of the Outing Club, whose boundless energy never runs out. This year the season began on a high note with an outing at the Wallex Skating Rink where experts and novices whirled around together. A Christmas Party in December, the annual ski weekend at Peterboro, New Hampshire in February, and the outing at Crane's beach in May, maintained the gaiety and high spirit of the members from the beginning to the very end of the season.

President: Elna Anderson
Vice President: Cheryl Keubler
Secretary: Sue Callahan
Treasurer: Geraldine Pelczar
Advisor: Miss Snodgrass

First Row: Mr. Shaw, M. Wasserman, R. Kraska, F. Dahl, C. Bartberger. *Second Row:* P. Roberts, S. Dangel, R. Hershman, H. Leavitt, J. Massicott.

CAMERA CLUB

If you were blinded one day by a refulgent flash and opened your eyes to find a large yellow moon staring at you, rest assured that it was not a flash in the pan. Actually, the flash was caused by an enthusiastic member of our Camera Club practicing his latest techniques. The avid shutterbugs who comprise this club increase their store of photographic knowledge through lectures and demonstrations given by club members and outside authorities. In the process, the club members learn that most up-to-date information about photography from the first hushed click to the last anxious rinse of the finished print.

President: Richard Kraska
Vice President: Francis Dahl
Secretary: Marilyn Wasserman
Treasurer: June Massicott
Adviser: Mr. Shaw

RIFLE CLUB

The tiger might think that he is on secure grounds running about the school the way he does, but he had better take care that no one from the Rifle Club sees him. These sharpshooters are all award-winners of the National Rifle Association. Although they usually confine their shooting to the West Newton armory, the club members might take a fancy to a nice tiger hunt.

President: Barry Wish
Vice President: Jim Clark
Treasurer: Bob Shriberg
Secretary: Sue Williams
Advisor: Mr. Ethier

First Row: L. Kimball, M. McDade, S. Simons, S. Williams. *Second Row:* J. Derr, D. Dow, F. Hunt, P. Hunt, F. Maurer.

HOMEROOM MANAGERS

Hats off to the unsung tigers of Newton High! Three cheers for the homeroom managers who struggle so valiently to make all Newton High's activities available to every student. Even though they must suffer many adversities, nothing discourages this spirited group. In their capacity, the homeroom managers are the link between the students and many of our extra-curricular activities. How could you get your "Newtonite" delivered on time, or that ticket to Tigerama, or admission to the next Legislature dance without the help of your homeroom manager? These are but a few of the many services that our unheralded homeroom managers perform for the student body many times during the year.

CIVICS COMMITTEE

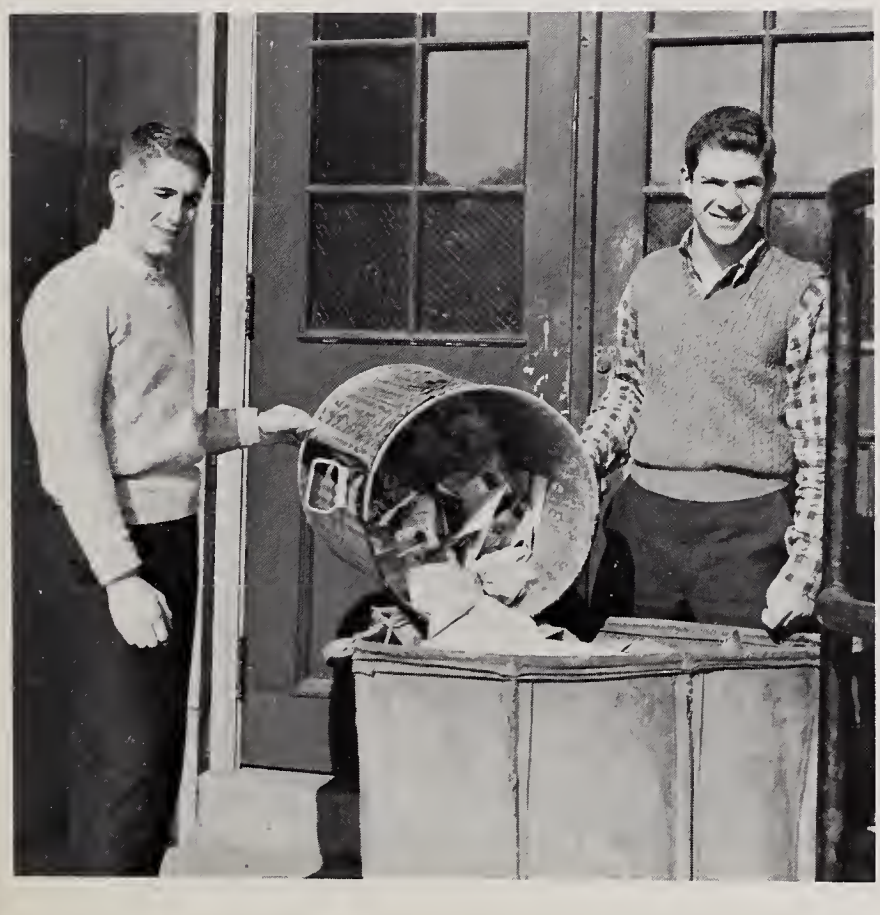

When the title Civics Committee is mentioned, one often thinks *only* of an Anti-Smoking Committee. Few people realize what exists behind this much publicized, incomplete title. Through an anti-litter-and-grass-walking-campaign, as well as the anti-smoking campaign, and by means of surveys and programs concerning fire drills, assemblies, elections, ushering, and clubs, the Civics Committee is in constant effort to improve the appearance, spirit, safety, and efficiency of Newton High School. A salute goes to Bob Kantar and his worthwhile committee.

President: Bob Kantar
Advisor: Mr. Rogers

DRAMA

This year, the annual Newton High Drama Festival presented *Green Pastures, Medea,* and *The Solid Gold Cadillac,* three plays that again revealed the fine talent of our school thespians. The plays were in competition with one another for a place in the preliminaries of the Massachusetts Drama Festival, and provided a rewarding and enjoyable evening for all who participated and attended.

FESTIVAL

ORCHESIS

With energy and enthusiasm the members of Orchesis began this year. As each girl progressed in skill, she had the opportunity to advance to a higher group. From Apprentice, she worked up to Workshop, and finally up to Performers. During a week, the girls could have been seen practicing and perfecting themselves for the special programs and spring show which they presented.

President: Diana Costa
Vice-Presidents: Barbara Fleischer, Ellen Kahn
Secretary-Treasurer: Marion Young

"Hold that Tiger!" . . . Each of us will surely hold the Tiger Rag as one of the many memories of this event called Tigerama. Four Friday nights this year the gym was filled with the many sounds of Tigerama, thanks to the efforts of the committee of parents, teachers, students, and the strong support of the student body. Activities from checkers to rock-n-roll made Tigerama a night of "fun for all, and all for fun."

TIGERAMA

NATIONAL HONOR SOCIETY

An election to the National Honor Society is considered one of the highest honors offered at Newton High School. Students eligible for membership must be in the upper 25% of their class. Final choosing is done by the faculty and is based on four qualities: character, scholarship, leadership, and service. At the impressive induction ceremony in the spring, the nominated students become official members and receive their gold pins, symbolic of their achievement which is respected throughout the nation.

ADMITTED TO MEMBERSHIP MAY 1, 1957

Class of 1958

Andler, Phyllis Barbara
Beckwith, Martin Joel
Bilezikian, Bethel Marie
Der Hohannesian, Seta Elise
Derow, Peter Alfred
Douglas, Sandra Hertha
Draper, James Stark
Driscoll, Maureen Elizabeth
Goldstein, Judith Louise
Gordon, Patricia Carol
Gordon, Richard Allan
Gross, Toby Ruth
Harding, Bradford Long
Hockridge, Marion
Hoyt, Pamela
Huberman, Alan Michael
Hurley, George Francis
Isaacs, Arnold Robinson
Kurson, Carol
Lane, Earle Robert
Lanni, Frances Rosalie
Lewis, Joan
McCloskey, John Charles
Metcalf, Harold Joseph
Mitrovich, Dushan
Muelder, Helga Louise
Paulson, Allan Roy
Praeger, Eberhardt Paul
Prince, Julian Frederick
Remley, Elaine Virginia
Rower, Kenneth Morris
Schenk, Judith Ann
Simone, Judith Ann
Snider, Charles Reed
Spencer, Linn
Trilling, David Mann
Tucker, Roger Lawrence
Vanderweil, Raimund Gerhard
White, Janet Kaye
Wilson, Arleen Bette
Winston, Kenneth Irwin
Wittenberg, Marsha Denice

ADMITTED TO MEMBERSHIP MAY, 1958

President ..... Kenneth I. Winston
Vice President ..... Allan R. Paulson
Secretary ..... Seta Der Hohannesian
Treasurer ..... Joan Lewis
Adviser ..... Mrs. Frances Allen

Class of 1958

Alperin, Jeremy Ethan
Andler, Joan Faye
Arduino, John Donald
Bachmann, James Kevin
Baumann, William Gerald
Becker, Judith Carolyn
Beeuwkes, Reinier III
Berenson, Mark Edward
Berger, Alan Saul
Berger, Edward
Bessom, Malcolm Eugene
Bialow, Martin Richard
Blake, Barbara
Clark, James William
Cohen, Richard Slater
Dubins, Barbara Dorothy
Fredrick, Bettina Katherine
Gardner, Eliot Lawrence
Gillespie, Peter Hugh
Gleason, Paul Campbell
Glickman, Ernest Irwin
Goldberg, Carol Lee
Hampe, Patricia Ellen
Havey, Anne Marie
Hicks, Gary Crocker
Hirschfield, Jane Ellen
Holdridge, Sally Louise
Hume, Martha Washburn
Jacobson, Alice
Kantar, Robert Michael
Katseff, Marsha
Klein, Marilyn
Langille, Olga Joy
Lawson, MaryAnn
Lief, Erickson
Litzerman, Roberta Ann
Loeb, Sonya Leigh
Manguso, Frank Alfred
Masow, Robert Hale
McCarthy, Richard Francis
Morrison, Daniel Jay
Newstadt, Loraine
Oncley, Nancy Anne
Ostroff, Susan Harriet
Panagiotopoulos, Sophie
Pearlstein, Barbara Ellen

Class of 1958

Pelczar, Geraldine Ann
Phillips, Norman
Rideout, Dwight Lowell
Salvia, Marie Rosa
Sandberg, Barbara Claire
Scammon, Nancy Howard
Secunda, Steven Kalman
Shaw, Clinton Arthur
Sholkin, Susan
Shrier, Peter Reuben
Shulman, Carol Linda
Smith, George Joseph
Tessler, Minda
Trumble, William John
Vaccaro, Clare Frances
Van Keuren, Helen Gardner
Vogel, Sidney Irving
Warner, James Albert
Warshaver, Irma Beth
Warsowe, Allan
Webber, Robert Craig
Weber, Virginia Mae
Weiss, Ellen Lucille
Young, Marion Elizabeth
Zottu, Margaret Frances

Class of 1959

Andersen, Elizabeth Scott
Anderson, Elna Halsten
Auryansen, Mary Shepard
Bailen, David Allen
Bayard, Edward Quint
Bedrick, Judith Lee
Blumenberg, Bennett
Brown, Edward Barry
Burg, Gerald Edward
Cocotas, Elaine
Cohen, Harold Jay
Corsi, Philip Michael
Craig, Robert Douglas
Derr, John Sebring
Driscoll, Neil William
Fineberg, Edward Martin
Fleischer, Barbara Ruth
Franseen, Karin Louella
Gilbern, Jane
Greenwald, Michael Arnold
Hoffman, Harriet Susan
Holmes, Ann Walker
Isenberg, Carol
Keiler, Sylvia Ann
Lane, Etheline Burch
Levine, Howard Alan
Martin, Thomas Henry
Maurer, Frank W., Jr.
Mazzola, Vincent Joseph
McKenney, Linda Ruth
Parkhurst, Barbara Louise
Pearlman, Michael Reisman
Preston, Nancy
Richter, Marlene Ann
Rideout, Janice Eileen
Rogell, Gerald David
Rubin, Linda Jane
Seidenberg, Hellmut Klaus
Small, Mary Elizabeth Ann
Snyder, Robert Jay
Tenenbaum, Arthur Sorrel
Vachon, William Andrew
Wedekind, Wayne George
Williams, Susan Jane
Winer, Joan Augusta
Yeo, Lawrence Thomas

MADRIGAL SINGERS

AMERICAN FIELD SERVICE

The year, Newton High School has been fortunate to have Felix Schlaepfer from Switzerland and Marie-France Erian from France as its ambassadors of good-will and understanding via the A.F.S. The American Field Service ideals of world fellowship and peace have taken root at N.H.S., and the hard-working A.F.S. Committee, headed by Allan Paulson, has helped these ideals to grow and prosper. Due to the complete success of the A.F.S. weekend at Newton this year, our A.F.S. Committee has plans for a more active program for next year.

Advisor: Miss Burdon

OFFICE WORKERS

No self-respecting Tiger would dare to set foot into any of our orderly Building offices. Teachers are not the only people at N.H.S. swamped by an overwhelming amount of paper work each day. Our office workers and industrious students see that each pink slip, yellow slip, and white card is processed and channeled to its proper file for efficient administration of the school.

NEWTONIAN

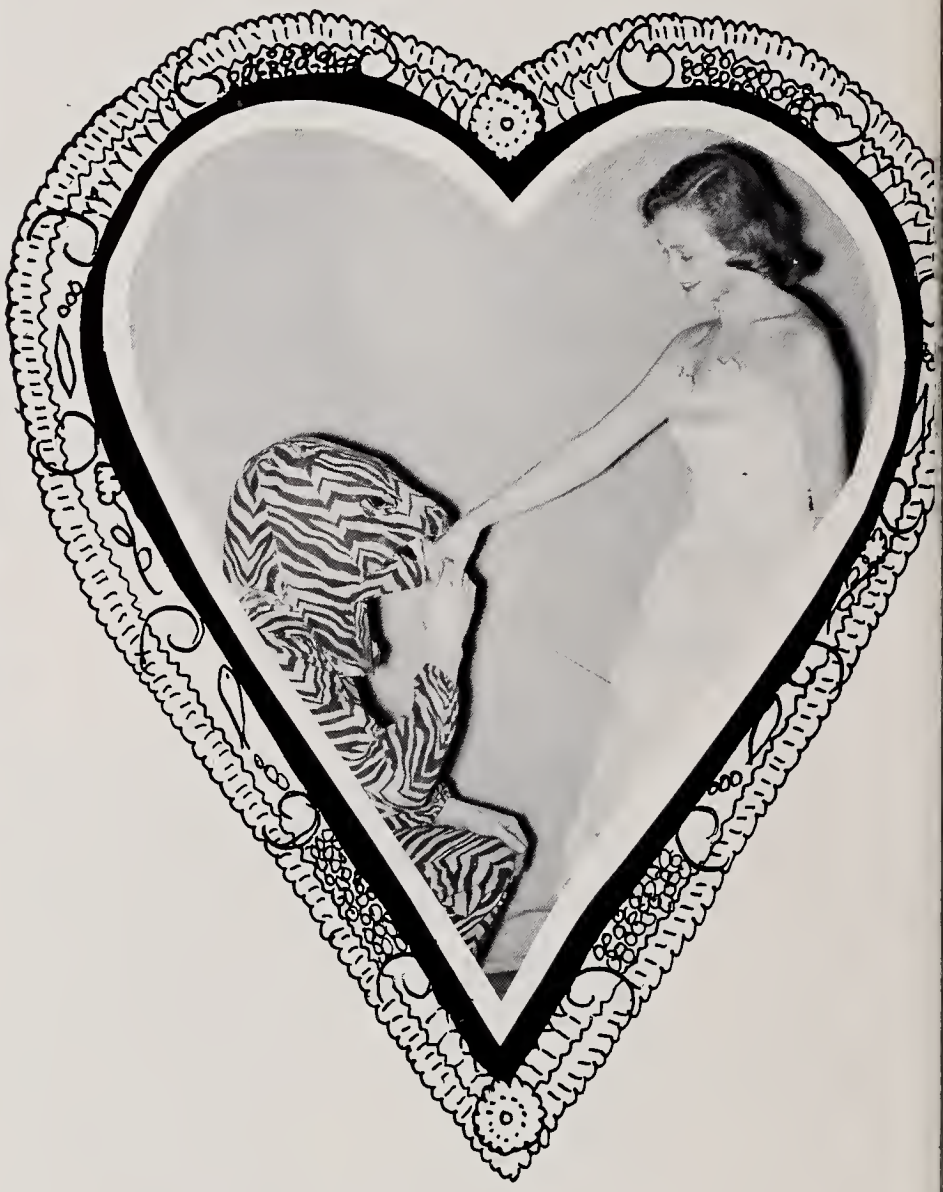

Congratulations!

Now, let's see . . .

QUEEN

Mirror, mirror

Here she is, Miss Newtonian of 1958, Penny Doswell! Penny, a very pretty senior, is, among other things, the Girls' Vice President of the Associates, Chairman of the Rally Committee, President of Tri-Hi-Y, and a member of the Civics Board, Civics Committee, and Orange Shield. Our beautiful queen joins with the *Newtonian* in wishing the best of luck to the class of '58.

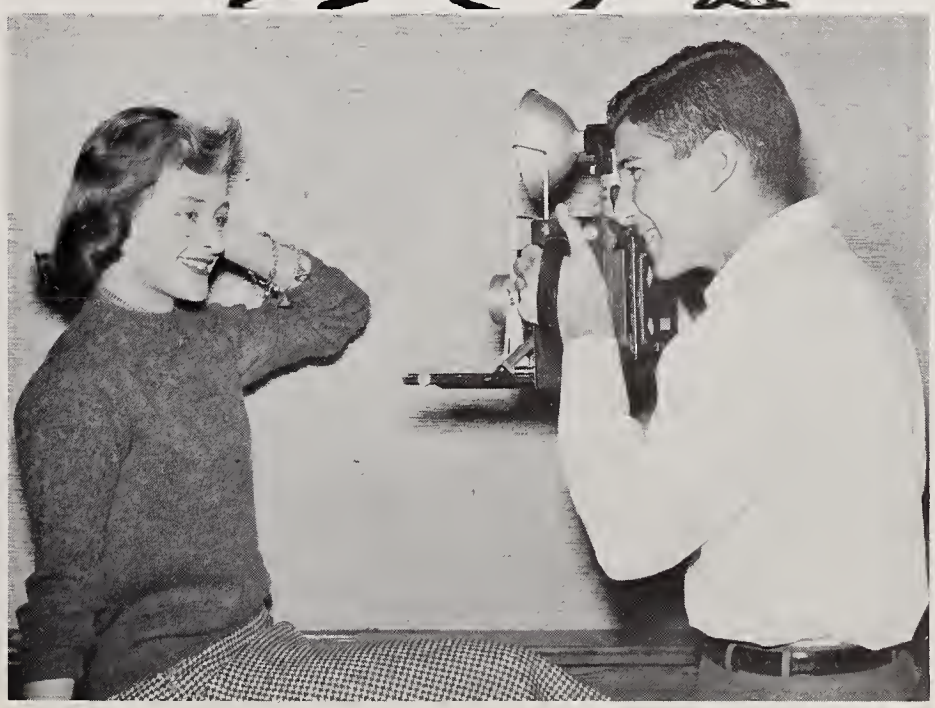

Hold it!

SPORTS

BASEBALL

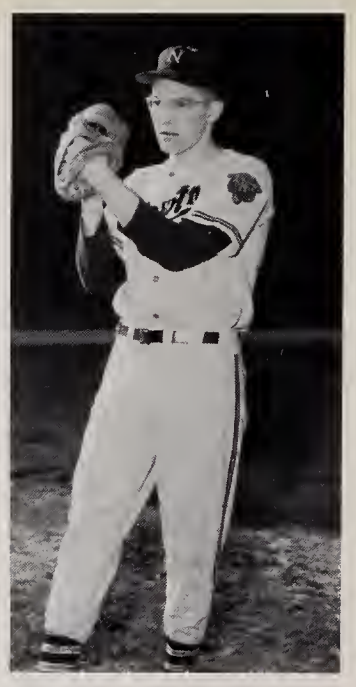

Those strangers that you may have seen prowling around Newton High were not the Russians spying on our superior educational system. These inquisitive, unfamiliar fellows were probably scouts from major league baseball teams. In past years under the expert guidance of Coach Ferguson, Newton's Nine has helped to carry Newton's fame far and wide. Although the last pitch is yet to be thrown, our hard-hitting teams promise not to break our strings of successful seasons. And soon one of Newton's best will be seen on the Red Sox lineup!

Coach: Mr. Ferguson

First Row: McGuinnes, Henley, Snider, O'Laughlin, Craig, Calvin, Maxcey, Leonard. *Second Row:* Mr. Ferguson, *Head Coach,* Sealey, Ryan, Rideout, Martin, (Tom), Martin, (Don), Russo, Connerney, Mr. Hawkes, *Ass't. Coach. Third Row:* Lankin, Keenan, Connor, Woodlock, Ackerman, Gaysunas, Russo (Buddy), Gordon. *Fourth Row:* Mr. Sandborn, *Faculty Manager,* Savage, *Manager,* Levine, *J.V. Manager.*

OUTDOOR TRACK

Strength in both track and field events gave the Boylermakers a strong, well balanced squad. Led by Captain Scott Brent and bolstered by such standouts as Phil Johnson and Marty Beckwith, the Newton team put in a fine performance at every meet.
Captain: Scott Brent

Coach: Mr. Boyle

INDOOR TRACK

Sparkled by Phil Johnson, Larry Smith, Jim Yancey, Garry Snerson, and Captain Marty Beckwith, the Newton Indoor Track men soared to great heights this year. Defeated by Rindge by a one point margin, the team won all its other meets, the B. B. A. Meet, and the Class A state championship. Coach Boyle looks forward to another great season next year.

Captain: Marty Beckwith
Coach: Mr. Boyle

GIRLS' TENNIS

Every Monday, Wednesday, and Thursday, the girls who participated in after-school tennis could be seen serving and smashing their tennis balls across the courts. Participating in competition with other schools, these girls exhibited skills and sportsmanship, and spent many an enjoyable afternoon at their favorite sport.

GIRLS' ARCHERY

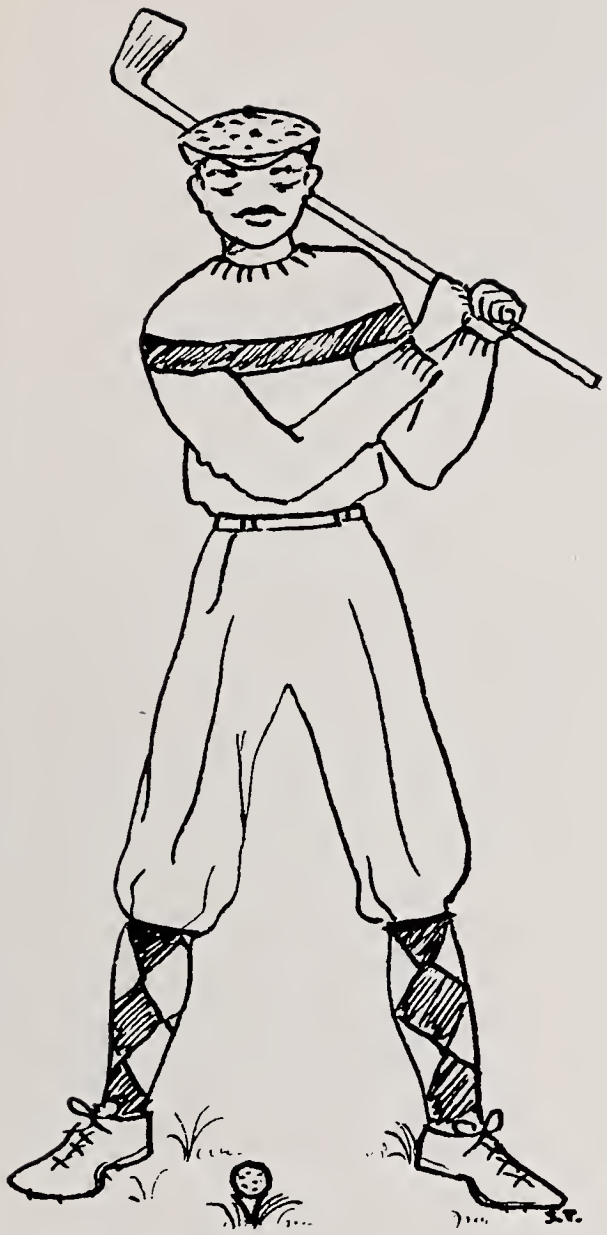

Little known to many students Newton High has a fine Golf Team under the expert direction of Coach Jack Hall. Each spring a number of golf enthusiasts practice long and hard to improve their skill in this difficult game. They participate in a full slate of matches with other schools. Sand traps, divots, and the rough are unknown occurrences to Newton High's men of the links and their hard work has led them to another fine season.

Coach: Mr. Jack Hall

GOLF

RIFLE TEAM

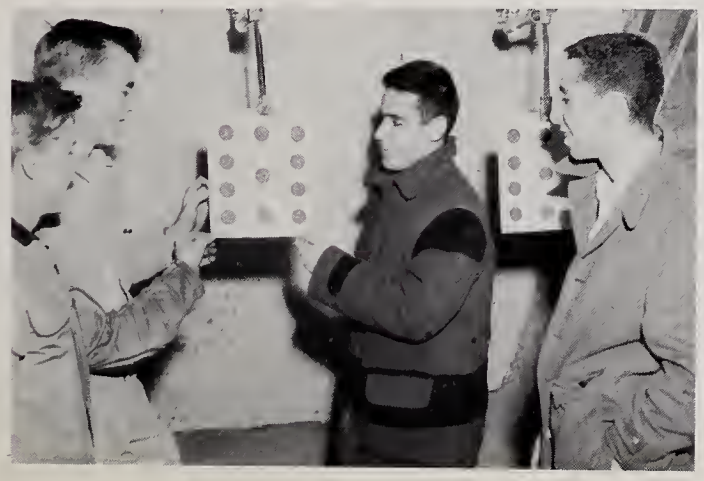

VARSITY GIRLS' HOCKEY

Miss Snodgrass, E. Anderson, N. Doherty, J. Moreau, B. Ham, B. Andersen, M. Gilmartin, D. Greene, P. Thurston, K. Franseen, P. Hampe, B. Feeley, M. Smith.

GIRLS' FIELD HOCKEY

Undaunted by the chilly Fall weather, the Girls' Field Hockey Teams valiantly braved the icy blasts of cold winds, and the frozen hardness of the hockey fields to participate in their favorite sport. Whatever the outcome of the fast-moving, exciting sport, the girls were always full of laughter and team spirit. These girls not only enjoyed the sport, but also learned valuable lessons in good sportsmanship and team co-operation.

GIRLS' JUNIOR VARSITY FIELD HOCKEY

First Row: J. Meyer, F. Butterfield, R. Butterfield, B. Parkhurst, S. Copello, C. Crosby. *Second Row:* B. Horsepian, G. Berberian, P. Watts, H. Vankeuren, P. Greene, A. Wragg, D. Thurston.

BOYS' VARSITY BASKETBALL

First Row: R. Russo, L. St. Amant, B. Calvert, *Captain* C. Vento, B. Woodlock, A. Howard. *Second Row:* D. Louis, P. Gleason, B. Nellos, D. Rideout, V. Rollins, B. Young, A. York, Mr. Poskitt, *Coach.*

BASKETBALL

This year's Varsity Basketball Team was renowned for two qualities: injury and enthusiasm. Sparked by Captain Bob Calvert and Coach Ed Poskitt, the Newton Five overcame many handicaps and finished the season with a fine record. Sharp shooting and top-notch spirit gave Newton High a Basketball Team of which we can be proud.

Captain: Robert Calvert
Coach: Mr. Poskitt

12
29

NEWTON
12
32

29

NEWTON
21
NEWTON
14

24
15
32

CROSS COUNTRY

First Row: N. Witty, S. Brent, G. Rose, F. Woodbridge, E. Raymond, J. Hainer, A. Warsowe. *Second row:* E. Havey, D. Selleck, D. Trilling, P. Johnson, D. Hession, D. Kent, P. Schwartz.

The Tiger can ride a motorcycle, but the members of our youthful Cross Country Team have a much more strenuous time than that! Any afternoon in September or October, these rugged individuals can be seen threading their way through the intricacies of their course in Cabot Park. But the hard work and constant training of this small but remarkably strong team has paid off. The Newton harriers now rank third in the state, and next year they plan to do even better.

Coach: Mr. Richard Geist
Captain: Francis Woodbridge

VARSITY HOCKEY

When the sound of battling hockey sticks finally subsided, Newton High could see that the Varsity Hockey Team had done an admirable job in representing the school in the G. B. I. League. Although their 4-3-3 record gave the Hockey Team only third place, the team was always a formidable and hard-hitting danger to the records of other schools. The Hockey Team also played several college freshmen teams, and the playing of all-stars Captain Jim Leonard, David Craig, and Peter Thompson provided many highlights in this exciting season.

Captain: Jim Leonard
Coach: Mr. Hall

First Row: K. Downing, M. Keenan, J. Leonard, J. Kelley, D. Craig, T. Gosch, Mr. Tormey. *Second Row:* R. Urell, W. Vachon, M. Lancaster, T. Reilley, D. Blomberg, R. Neilson, D. Healy, W. Markey, Mr. Hall, *Coach.*

First Row: A. Wragg, C. Berberian, D. Greene, C. Jepsen. *Second Row:* Miss Hall, S. Gibbs, S. VanSteenbergen, J. Moreau, M. Thurber, E. Anderson, N. Doherty, M. Gilmartin, Miss Frazier.

GIRLS' BASKETBALL

During the cold winter, our hardy female basketball enthusiasts spent many enjoyable afternoons improving their shooting skills and chalking up points for their renowned teams. Divided into intramural, junior varsity, and varsity groups, these girls seemed to be equipped with a surplus of energy and true sportsmanship whether they won or lost.

Captain: Elna Anderson
Co-Captain: Nancy Doherty

TECHNICAL HIGH SCHOOL BASKETBALL TEAM

Although it is little publicized, Newton Technical High has a top-notch Basketball Team. The Technical High's Five has a fine record of high scores, and the hard-hitting, straight-shooting team always works in the spirit of true sportsmanship. Finishing the year with an admirable series of wins, the Technical High Team promises to do even better in the coming seasons.

FOOTBALL

First Row: V. Rollins, L. Lookner, H. Haywood, P. Moran, G. Maxcey, C. Snider, C. Vento, J. Connerney, R. Russo, F. Zolli, R. Perkins. *Second Row:* Mr. E. Fraktman, Mr. P. O'Connell, A. Calnar, M. Walsh, W. Snnoks, M. Callander, D. Gadston, C. Lombardo, S. Gordon, Mr. Hawkes, head coach, Mr. R. Malone. *Third Row:* C. Lee, E. Simourian, D. Connor, R. Patterson, T. Reilly, R. McCarthy, A. Savage. *Fourth Row:* Mr. McConnell, assistant head coach, R. Armstrong, J. Akerman, L. Curtis, T. Martin, J. Hartnett, D. Gilvar, P. Thompson, G. Klesaris.

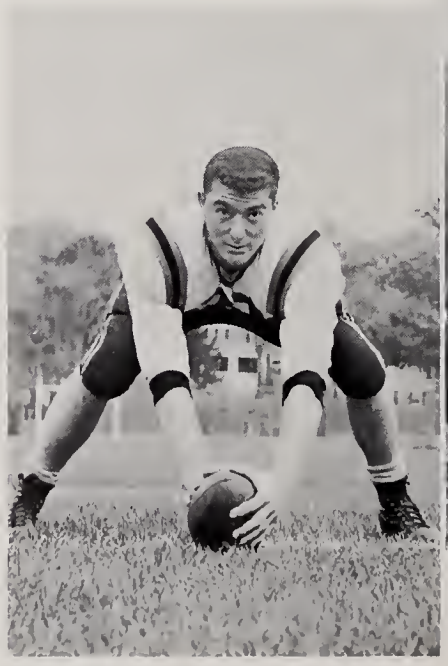

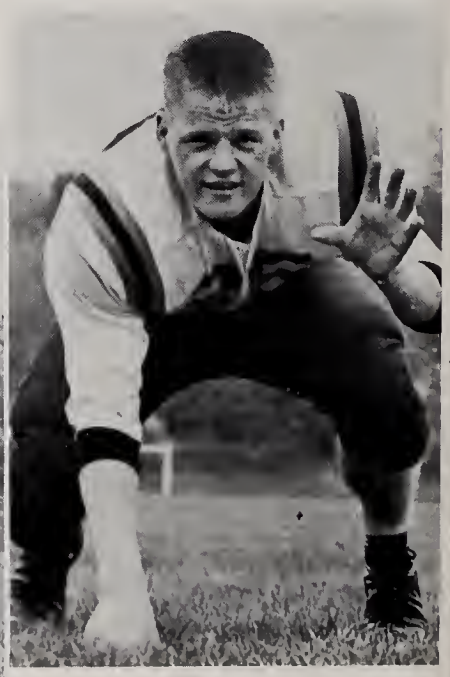

62

23

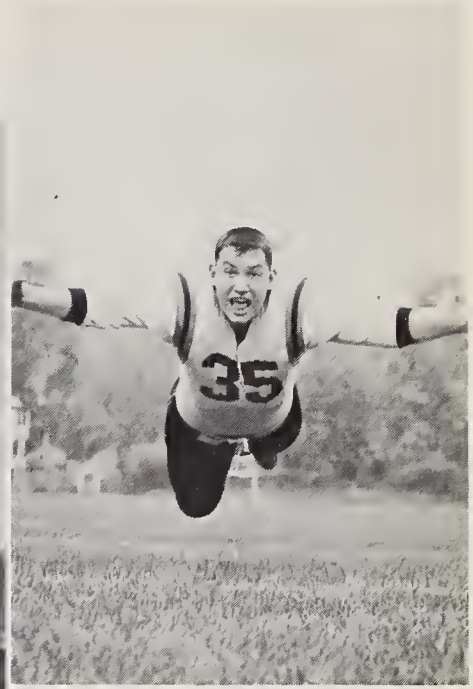
35

9

15

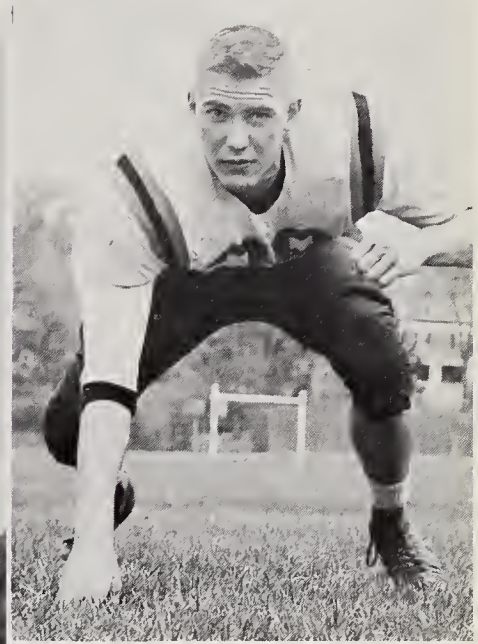

15

VARSITY FOOTBALL

Despite many injuries, Newton's hard-hitting line coupled with the fast-moving, exclusive Tigers of the backfield presented a formidable display of muscles and skill to all opposing teams. Supported by George Maxcey, Tom Martin, and Mike Callander, the defensive line, which averages over 207 pounds per man was enough to strike fear into the hearts of even the bravest of adversaries. The winning scores of the Chelsea game — 33 to 6, the Lynn English game — 31 to 6, and the Arlington game — 20 to 0 are monuments to the fine playing of our Varsity Football Team. The seniors were especially outstanding this year. Captain Charlie Snider, Jim Yancey, Charles Vento, and John Connerney all contributed immeasurably to the success of the Newton Team. Newton's record for the season was seven wins — two loses, and the Varsity team chalked up an eye-opening total of 164 points. Although Newton did not capture the first place trophy, the excellent playing of the junior and sophomore team members serves as a warning to all of next years opponents that Newton is out to WIN!

Captain: Charlie Snider
Coach: Mr. Hawkes

51
NEW.
40

NEWTON HIGH QUEEN

After the votes had been collected and tabulated, Newton High discovered that from the many ravishing and vivacious beauties at N.H.S., the Senior, Junior, and Sophomore classes had selected Sandi Douglas, Beverly Vaccarello, and Margie Cassleman as their Queens. The Queens were selected for their school spirit, activities, personality, friendliness, and last but not least, good looks. At the Broadway Beat, Margie Cassleman was elected the Newton High Queen, but the voting must have been close, for each class Queen is a fine example of all queenly qualities.

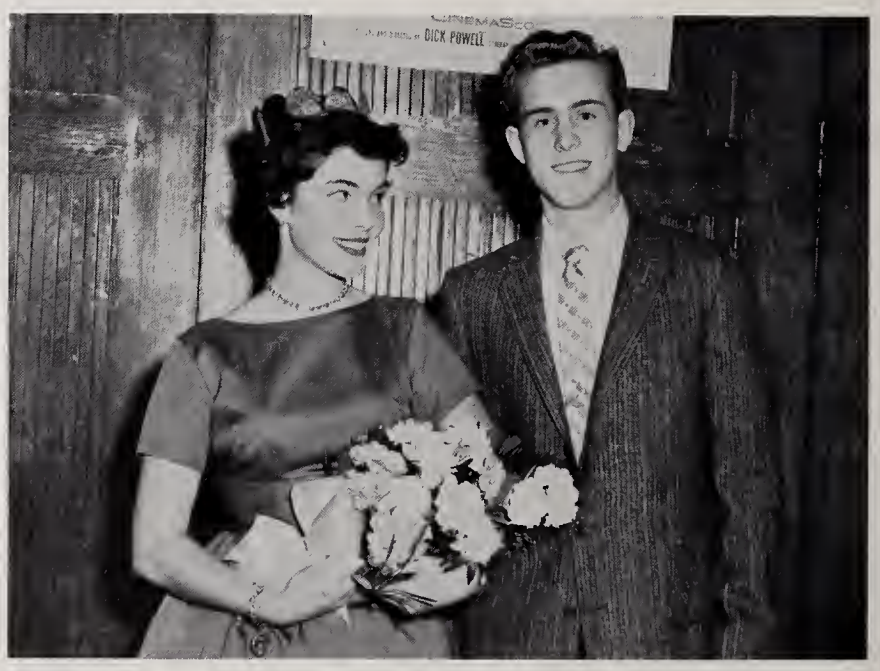

LEGISLATURE DANCE COMMITTEES

The hard work and creative efforts of these committees resulted in three fine dances for Newton High. Many weeks of planning and brain work went into the success of each dance. The results — spectacular! The Decoration Committee transformed our dingy gym into a second Totem Pole, and the Entertainment Committee presented the best talent of the school. Newton High owes the Legislature Dance Committees a hardy vote of thanks for their efforts.

ADMINISTRATIVE AIDS

The Administrative Aids are the Technical High's equivalent to the Orange Shield. The Aids assist in the proper functioning and maintenance of the cafeteria. The Administrative Aids perform their duties with determination and competence, and mercy to the misguided student who attempts to take an extra lunch.

WESTINGHOUSE WINNERS

Reinier Beeuwkes, III

Dushan Mitrovich

ADVERTISEMENTS

Newton High School and the Class of 1958 salutes the Businessmen and Friends of the 1958 Newtonian

Academie Moderne 195
Albert Chandler, Insurance 190
Al Rogan Sporting Goods 202
American Superior Shoe Rebuilding 183
A. R. Hyde & Sons Co. 204
Auburndale Cooperative Bank 202
Auburndale Taxi Service, Inc. 181
August Osterlund Inc. 192
Barnett Fabric Stores 180
Bermar Teen Types 188
Boulevard Pharmacy 202
Browning King 184
B. S. Hatch Co. 181
Burroughs 192
Charles V. Fitzgerald Inc. 182
China Centre 184
Cinderella of Boston, Inc. 197
Clapper Company 184
Crowley's Office Supplies 198
Davidson & Wiggin Co., Inc. 181
Du Bois Oil Company 200
Eastman's Flower Shop 182
Fisher Lawn Mower Service 203
Garden City Bowladrome 190
Greenfield's 193
G & S Paper Company 188
Gubbins Shell Service 200
Guardian Service Corp. 203
Hahn Drug Co. 203
Hair Designs by Mr. Carmen 183
Healer Motors Inc. 204
Helen Cross Bakery 192
Hendricken Bros. 180
Henry Realty Trust 183
Highland Hardware 198
Highland Pharmacy 188
Home Specialties 190
House of Spiegel 198
Howard Johnson's 193
Howard Whitimore, Mayor 192
H. P. Hood & Sons 186
James H. McManus 195
J. Dewey & Co. 190
J. H. Chandler & Son Inc. 197
John T. Burns Company 180
Kennedy's 205
Lasell 185
LeBaron Hardware 203
Linenthal & Becker 199
Loring Studios 179
Lourde Cleaners 202
Mandell's 196
Merit Oil Co. 182
Midnite Food Shop 192
Morton's Inc. 183
New England Telephone & Telegraph Co. 201
News-Tribune 193
Newton's 196
Newton Auto Top Co. 195
Newton A.Z.A. #947 199
Newton Centre Esso Station 184
Newton Cycle Shop 188
Newton Drug Co. 200
Newton Savings Bank 182
Newton-Waltham Travel 200
Norumbega Stamp & Coin Shop 182
Oak Hill Market 196
Oak Park Shopping Centre 186
Olympians 199
Paramount Theater 188
Peerless Sportswear Co., Inc. 205
Penthouse Salon 186
Phillip's Art Studio, Inc. 188
Raytheon Employment Office 189
Reading Institute 200
Republic Company, Inc. 186
Rich, Bellinger & MacKay 180
Sharaf's 195
Sherman Bros., Inc. 203
Simpson House, Inc. 184
Star Market Company 185
Stowe-Woodward, Inc. 191
Sumner Frame Shop 196
Swartz Hardware 196
Tire Fair 202
Tormey's Esso Service 183
T. O'Toole & Sons, Inc. 187
Trimount Automatic Sales 204
Tux Shop 182
T. W. Anderson 190
Waban Hardware 183
Waban Market, Inc. 197
Waller's Atlantic 183
Walnut Delicatessen 198
Walnut Drug 201
Wild & Stevens, Inc. 200
W. J. Connell Co. 200

BOB KANTAR, *Advertising Editor*

We Salute You!
Congratulations and the best of luck! We at Loring ore proud of the part we have had in helping to make your classbook o permanent reminder of your school yeors, recording with photographs one of the hoppiest and most exciting times of your life! We hope thot, just as you have chosen us os your closs photographer, you will continue to think of Loring Studios when you want photogrophs to help you remember other momentous days to come! When you choose Loring portroits, you ore sure of the finest croftsmonship ot the most moderote prices!
LORING STUDIOS
New England's Largest School Photographers

BARNETT FABRIC STORES, INC.

Fabrics of Distinction

COMPLETE SEWING ACCESSORIES

Laces — Notions — Buttons — Zippers — Patterns

Silks — Cottons — Woolens — Nylons — Velvets — Plastics

Phone LA 7-4587

260 WASHINGTON STREET NEWTON CORNER

RICH, BELLINGER & MACKAY

Directors of Funerals

V. P. Mackay

Phone BIgelow 4-2034

26-30 CENTRE AVENUE NEWTON 58, MASS.

John T. Burns Co.

INSURANCE

THOMAS M. DILLON, *Manager*

DEcatur 2-1840

803 WASHINGTON STREET
NEWTONVILLE 60, MASSACHUSETTS

LAsell 7-6661

DIAMONDS WATCHES SILVERWARE

Hendricken Bros.

Jewelers and Silversmiths

WATCH REPAIRS *ELECTRONICALLY TIMED*

45 LINCOLN STREET NEWTON HIGHLANDS

DAVIDSON & WIGGIN CO., INC.

REALTORS

MORTGAGES — INSURANCE

889 WASHINGTON STREET, NEWTONVILLE
Next Door to Post Office

DE 2-6850—51

NEWTON REAL ESTATE CO.

Charles W. Davidson
BI 4-7385

Clarence E. Wiggin
WI 6-4036

Compliments of

A FRIEND

B. S. HATCH CO., INC.

Established 1896

HUDSON Sterling Anthracite COAL

New England Coke - Coal Stokers
Fuel Oil - Range Oil - Oil Burners
Sales and Service

Phone BIgelow 4-2500

200 WEBSTER STREET

WEST NEWTON, MASS.

AUBURNDALE TAXI SERVICE, INC.

Serving West Newton — Lower Falls

LAsell 7-5555

LAsell 7-9678

Office — 453 LEXINGTON STREET

AUBURNDALE, MASS.

SMART LOOKING — BEST FITTING

Just Right For

that

Special Occasion

A Tux from the

TUX SHOP

Phone LA 7-0459

230 CALIFORNIA STREET

Open Wed. & Fri. Evenings — 7 p.m. to 9 p.m.

BIgelow 4-3710 Res. CEdar 5-5986

CHARLES V. FITZGERALD INSURANCE AGENCY, INC.

"Serving The Suburbs"

305 AUBURN STREET
AUBURNDALE, MASS.

DE 2-1683

Quality and Service
SINCE 1934

EASTMAN'S FLOWERS

AL EASTMAN

BIgelow 4-6781

340-342 WALNUT STREET
NEWTONVILLE, MASS.

LAsell 7-5554

NORUMBEGA STAMP AND COIN SHOP

"Everything for the Collector"

JOSEPH E. LANDRY, JR.

MEMBER A.S.D.A.

297 AUBURN STREET
AUBURNDALE, MASS.

Compliments

of

MERIT OIL CO.

AN INVITATION
TO JUNE GRADUATES

When you start working
and receive your first salary,
we invite you to come in
and open a Savings Account.

Then, make it a habit
to save something each pay day.

Building a healthy bank balance
will give you a wonderful feeling
and prove that you have what it takes
to get ahead financially.

We'll welcome you as a depositor.

NEWTON SAVINGS BANK

6 OFFICES SERVING YOUR BANKING NEEDS

NEWTON CORNER
- 286 Washington St.
- 289 Washington St.

NEWTON CENTER
- 103 Union St.

NEWTON HIGHLANDS
- 43 Lincoln St.

WELLESLEY SQUARE
- 571 Washington St

NEEDHAM SQUARE
- 133 Chapel St

MARTIN TORMEY'S

SERVICE **STATION**

Esso

15 CENTER AVENUE
NEWTON CORNER

Tel. LAsell 7-9698

MORTON'S

NORTH STATION

AND

BACK BAY

THE AMERICAN SUPERIOR SHOE REBUILDING

423 LEXINGTON STREET

AUBURNDALE

HENRY REALTY TRUST

Real Estate Management

BOSTON 11, MASS.

HAIR DESIGNS

by

M. R. CARMEN

"UNIQUE"

55 UNION STREET
NEWTON CENTRE

LA 7-9711

Compliments of . . .

WABAN HARDWARE, INC.

1641 BEACON STREET

Tel: BI 4-4566

Compliments of . . .

WALLER'S ATLANTIC

ROUTE 128, Southbound

NEWTON

Tel: LA 7-9813

Clapper's

SEED and GARDEN STORE

1131 Washington St., W. Newton 65, Mass.

Clothiers and Furnishers

FOR MEN AND WOMEN

BROWNING KING

FRANKLIN AT FEDERAL STREET

1243 CENTRE STREET

NEWTON CENTRE, MASS.

In the Heart of the Newtons on Beacon Street

Between Newton Centre and Waban

THE SIMPSON HOUSE

offers you

FOOD THAT IS FAMOUS —

SERVICE THAT IS SUPERB

In an atmosphere of candlelight and soft music
which makes dining a pleasant relaxation

Air Conditioned For Your Comfort

LUNCHEONS — DINNERS — COCKTAILS

BI 4-3356 RESERVATIONS

Diesel Fuel Injection Service — Electric Power — Tool Service

Automotive — Aircraft — Marine Supplies

W. J. Connell CO.

Phone DE 2-3630

210 NEEDHAM STREET NEWTON UPPER FALLS, (Boston 64), MASS.

CHINA CENTRE

Air Conditioned

CHINESE FOODS

Delicious Chinese Barbecued Spare Ribs

ORDERS TO TAKE OUT

Daily and Sunday 12:00 Noon - 11 P.M.
Satuday 12:00 Noon - 1 A.M.

Call LAsell 7-5821

22-24 UNION STREET at BEACON STREET
NEWTON CENTRE, MASS.

NEWTON CENTRE

ESSO STATION

776 BEACON STREET

NEWTON CENTRE, MASS.

STAR MARKET CO.

Greater Boston's Outstanding Food Stores

WATERTOWN • NEWTONVILLE • WELLESLEY

MEDFORD • CHESTNUT HILL • MT. AUBURN

BROOKLINE • STONEHAM • PORTER SQ.

Each the leading food store in its community

Compliments of . . .

Lasell

A TWO-YEAR COLLEGE FOR WOMEN

AUBURNDALE 66, MASSACHUSETTS

Tel. DE 2-3790

THE REPUBLIC CO., Inc.

"The Barn"

Exporters of Fine Footwear

25 KEMPTON PLACE

WEST NEWTON 65, MASS.

YOUNG OR OLD
YOU NEVER OUTGROW
YOUR NEED FOR MILK

H. P. HOOD & SONS

Quality Dairy Products Since 1846

525 PLEASANT STREET
WATERTOWN, MASS.

Compliments of . . .

OAK PARK SHOPPING CENTRE

SAW MILL BROOK PARKWAY

COMPLETE SHOPPING

Market Basket Supermarket
Oak Park Pharmacy
Chiswick Cleanser's
Kabler's Delicatessen
Oak Park Beauty Shop
Oak Park Barber Shop
Kappy's $.05 to $1.00
Newton Public Library

The **penthouse**
SALONS
hair stylists

1185 CENTRE STREET
NEWTON CENTRE, MASS.

LAsell 7-9413

•

239 HARVARD STREET
BROOKLINE, MASS.

LOngwood 6-3606

under one roof

direct sales

personal service

original layouts

art service

retouching

composition

mechanicals

halftone and line negatives

film and plate stripping

plate making

offset printing

folding

complete bindery service

packaging

delivery

YEARBOOK PRINTERS

t. o'toole and sons, inc. **stamford, connecticut**

stamford davis 4-9226
new york melrose 5-4112

BERMAR TEEN TYPES

71 UNION STREET

NEWTON CENTRE, MASS.

DE 2-6648

fashions for the teen-age miss

G. & S. PAPER CO., Inc.

The Dependable Paper Merchants

Phone: LAsell 7-3500

WEST NEWTON

Compliments of . . .

PARAMOUNT THEATER

WASHINGTON STREET

NEWTON CORNER

Compliments of . . .

HIGHLAND PHARMACY

Phone LA 7-2400

999 BOYLSTON STREET

NEWTON HIGHLANDS

Compliments of . . .

NEWTON CYCLE SHOP

793 WASHINGTON STREET

NEWTONVILLE, MASS.

Phillips Art Studios, Inc.

Money Raising Plan
for Individuals, Clubs
and Organizations —
Selling Greeting Cards
and Gift Items for
Pleasure and Profit

PHILLIPS
ART STUDIOS, INC.

50 HUNT STREET

NEWTON 58, MASS.

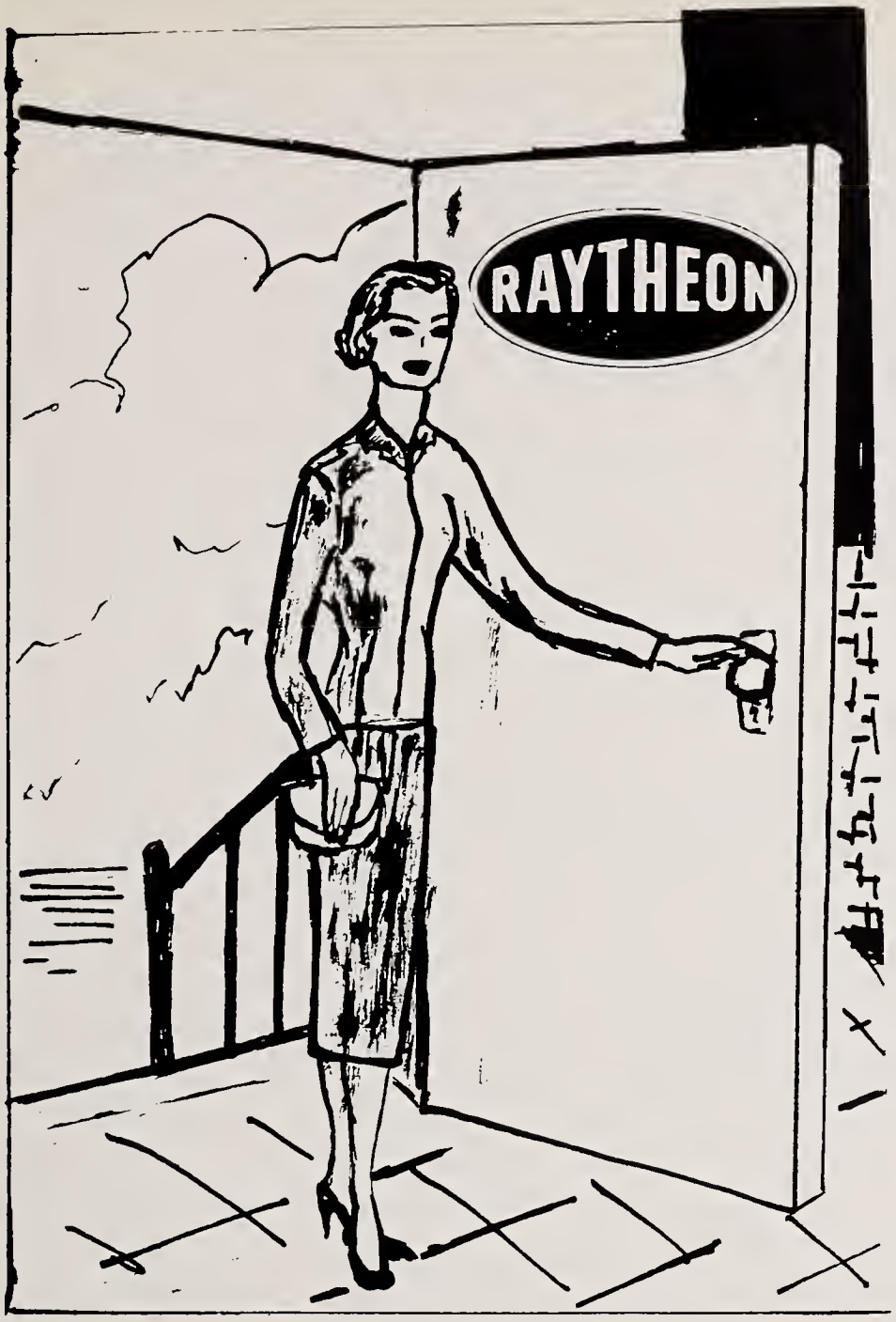

All of our employees enjoy numerous company benefits and advantages. A modern cafeteria on the premises serves tasty lunches or dinners at low cost.

With high starting rates, our employees make rapid progress through automatic merit increases and incentive earnings.

FEMALE

OFFICE WORKERS

and

FACTORY TRAINEES

(Girls 16 years of age and over)

The constant expansion of our Newton plants presents unusual opportunities to high school graduates.

OFFICE: Positions are constantly opening up for clerk-typists, general clerks, accounting clerks, stenographers, calculating and billing machine operators, at salaries commensurate with ability.

FACTORY: If you are interested in production, we offer light electronics assembly to girls who qualify for this type of work.

37 GALEN ST. (opp. MTA terminal) WATERTOWN SQUARE

Phone BIgelow 4-1498

Electronically Tested Watch Repairs

T. W. ANDERSON, JEWELER

Diamonds — Watches — Silverware

Watch, Clock and Jewelry Repairing

329 AUBURN STREET
AUBURNDALE, MASS.

J. DEWEY & CO., INC.

Meats — Groceries — Fish — Frosted Food
Fruits and Vegetables

Phone BIgelow 4-7062

287 WASHINGTON STREET
NEWTON, MASS.

BOWL FOR FIGURE AND FUN
at the

GARDEN CITY BOWLADROME

"Where Families Meet and Leagues Compete"

18 Completely Modernized Lanes
with Automatic Pinsetters

320 WASHINGTON STREET
NEWTON CORNER, MASSACHUSETTS

Telephone BIgelow 4-4491

HOME SPECIALTIES Co., Inc.

Awnings - Shades - Venetian Blinds
Screens - Weather Strips
Aluminum Combination Windows and Doors
Canopies - Tents - White Aisle Carpets
Dance Floor - Flags - Modern Fold Doors
Tables and Chairs for Rental - Umbrellas
Porch and Patio Furniture

Established 1928

PHONE BI 4-3900

335 BOYLSTON STREET
NEWTON CENTRE, MASS.
Worcester Turnpike on Route 9

JOHN M. WALKER, *Pres. and Treas.*

ALBERT M. CHANDLER INSURANCE AGENCY

A. M. Chandler, Jr. — Jack C. Hoover

Phone BIgelow 4-9225

67 UNION STREET

NEWTON CENTRE 59, MASS.

Best Wishes From

STOWE-WOODWARD, INC.

181 OAK STREET

NEWTON UPPER FALLS

S-W INC. . . .

NEENAH, WISCONSIN

GRIFFIN, GEORGIA

COMMAND
A HIGH SALARY AFTER GRADUATION

A well-poying job is woiting for you . . . ofter you become o skilled Burroughs Office Mochine Operotor. Acute shortoges of troined personnel ossure high school groduotes o bright future in this field.

Find out todoy—phone, coll or write for FREE booklet, "Your Dreoms *Will* Come True." You will see how eosy . . . ond rewording . . . it is for you to become o troined operotor of Burroughs Bookkeeping, Colculoting or Billing Mochines. FREE lifetime job plocement ofter you receive your groduotion certificote.

Burroughs
OFFICE MACHINES TRAINING CENTER

240 NEWBURY STREET
BOSTON 16, MASS.

COmmonwealth 6-7100

FOREIGN CARS

Sales - Service

The Finest in Cars . . .

The Finest in Service

SINCE 1919

HILLMAN — SUNBEAM — BORGWARD

GOLIATH — ROVER

AUGUST OSTERLUND INC.

1180 WASHINGTON STREET

WEST NEWTON

LA 7-2660

CONGRATULATIONS

and

BEST WISHES

MAYOR HOWARD WHITMORE, JR.

MIDNITE FOOD SHOP

Newtonville's Quality Food Store

Groceries - Delicatessen - Meats - Luncheonette

Open Until Midnight

Phone LAsell 7-9842

719 WASHINGTON STREET
NEWTONVILLE, MASS.

Wedding Cakes
Birthday and Party Cakes
Bread and Rolls — Cookies

HELEN CROSS BAKERY

BI 4-9341

291 WALNUT STREET

NEWTONVILLE

Compliments of . . .

HOWARD JOHNSON'S

Landmark for Hungry Americans

★

ROUTE 128 and ROUTE 16

NEWTON LOWER FALLS 62

Greenfield's

Sports Apparel

and

Fine Quality Sweaters

★

40 GLEN AVENUE

NEWTON CENTRE

Compliments

of

THE

NEWS–TRIBUNE

Whether you seek a hearty meal
tasty snack or sweet treat

Sharaf's
RESTAURANTS

Where the Young Crowd meets
after class or after the game,
after the show or after the dance,
in a boy-meets-girl atmosphere
that's just to your taste!

ALL ROUND BOSTON

and particularly at
Washington Square in Brookline

DEcatur 2-1438

NEWTON AUTO TOP CO., INC.

Convertible Tops — Seat Covers
Automobile Upholstery

RONALD McGERIGLE

873 WALNUT STREET

(Corner Beacon Street)

NEWTON CENTRE, MASS.

SINCEREST WISHES

JAMES H. McMANUS

Famous Ice Cream

"Quality is our most important product"

Academie moderne

35 Commonwealth Ave., Boston 16, Mass.

Where bright young gals
develop the social-poise side
of their education to gain
"what it takes" for happy success
in romance . . . and career!

10-WEEK COURSE

Day or Evening as well as special Summer Term
Write for Catalog or Phone CO 6-1282

Newton's INC.
NEWTON CENTRE

SMART FASHIONS

843 BEACON STREET
NEWTON CENTRE 59, MASS.

LAsell 7-7400

Compliments of . . .

OAK HILL MARKET

Telephone BI 4-7324

575 BOYLSTON STREET NEWTON CENTRE, MASS.

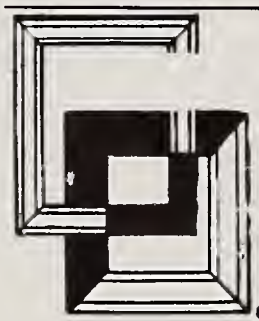

FRAMES THAT ARE RIGHT

Custom Picture Framing

- DIPLOMAS
- CLASS PICTURES
- PHOTOGRAPHS

SUMNER FRAME SHOP

Phone DEcatur 2-9851

210 SUMNER ST. NEWTON CENTRE, MASS.
Opposite the Post Office

MANDELL'S

The Finest in Men's Furnishings

311 Walnut St. 833 Beacon St.

Newtonville Newton Centre

Best Wishes to the

CLASS OF '58

SWARTZ HARDWARE

353-357 WATERTOWN STREET

NEWTON, MASSACHUSETTS

WABAN MARKET, INC.

Meats — Groceries — Vegetables

Fancy Fruits — Frosted Foods

★

WINDSOR ROAD

WABAN 68, MASS.

J. H. CHANDLER & SON, INC.

Hardware and Houseware

Tel. BIgelow 4-4000

796 BEACON STREET

NEWTON CENTRE, MASS.

one touch of magic...

in the graceful curve of a heel —

in the flirtatious tilt of a bow —

in the dramatic sweep of a profile —

makes it an exciting adventure to wear

shoes by **cinderella** *of Boston*

176 TREMONT STREET

P. S. We have 'em for you in all sizes up to 12

HOUSE OF

Spiegel

SCIENTIFIC SANITARY SERVICE

OUR SOLVENT HAS A GERM KILLING ACTION
CLEANS BETTER — BRIGHTER — ODORLESS

Especially Designed For MODERN FIBERS

NYLON — ORLON — DACRON — HOUSEHOLD MATERIALS

FOR PICK-UP and DELIVERY

CALL DE catur 2-6330

321 WASHINGTON ST. NEWTON CORNER

CROWLEY'S OFFICE SUPPLIES

Stationers

SCHOOL SUPPLIES

TYPEWRITERS — Sales, Rentals, and Repairs

338 WALNUT STREET NEWTONVILLE

(A short block from your school)

Tel. LAsell 7-5712 Luncheon 10 a.m. to 6:30 p.m.

WALNUT DELICATESSEN

Cooked Meats - Salads - Cured Cheese
Complete 'Buffet Supplies For
Weddings - Receptions - Parties

OPEN SEVEN DAYS

335 WALNUT STREET
NEWTONVILLE, MASS.

HIGHLAND HARDWARE

Hardware — Household
Lawn and Garden Supplies
Sporting Goods

Phone LA 7-0898

47 LINCOLN STREET
NEWTON HIGHLANDS

BEST WISHES

FROM

NEWTON AZA

#947

GOOD LUCK

FROM

THE OLYMPIANS

LINENTHAL AND BECKER

— ENGINEERS —

OUR SINCEREST THANKS

TO

MR. EDWIN A. LITTLE

FROM

THE 1957-58 NEWTONIAN STAFF

WINTER SUN & SUMMER FUN

begin at

NEWTON WALTHAM TRAVEL

book now!

• CRUISES • RAIL
• HOTELS • STUDENT
AND GROUP TRAVEL

Pickup your tickets locally at

Newton Center's Only Authorized
Agent for Steamships and Airlines

634 COMMONWEALTH AVENUE
(Cor. Centre Street) Rm. 201

BIgelow 4-9634 LAsell 7-6616

Compliments of . . .

GUBBINS SHELL SERVICE

1094 BEACON STREET

4 CORNERS

NEWTON

NEWTON DRUG COMPANY

★

564 Commonwealth Avenue Newton Centre

Compliments of . . .

WILD & STEVENS, Inc.

45 INDUSTRIAL PLACE

NEWTON UPPER FALLS 64, MASSACHUSETTS

THE READING INSTITUTE OF BOSTON

An Educational Center for the Improvement of Reading

687 BOYLSTON STREET
BOSTON 16, MASSACHUSETTS

COmmonwealth 6-0322

WALNUT DRUG CO.

Prescriptions

Bernard H. Dokton, *Reg. Pharm.*

Phone BI 4-8270

833 WASHINGTON STREET

NEWTONVILLE, MASS.

PROTECT THEIR HEALTH

Call DEcatur 2-1334

For Dependable Heating Service

SHELL FUEL OILS

DU BOIS OIL CO. INC.

Oil Burner Sales and Service

382 WATERTOWN STREET
NEWTON, MASS.

SHOPPING FOR A JOB?

CHECK WHAT YOU WANT:

- [ ] *Good starting salary with regular raises*
- [ ] *Pleasant work with other girls and young men*
- [ ] *Prestige of a responsible job with a well-known and respected company*

If your list shows three checks, then you should check into what the Telephone Company has to offer you. Smart girls are doing it now, before they graduate from high school. Come in and see our employment interviewer soon. You'll enjoy talking with her.

Act now, and you can say with pride, "I'm all set! I'm going to work with the Telephone Company!"

See the Guidance Counselor at your school, and talk first with her about when and where to apply.

NEW ENGLAND TELEPHONE AND TELEGRAPH COMPANY

With the Compliments of . . .

YOUR FRIENDS AT

THE TIRE FAIR

AT LAKE STREET AND
COMMONWEALTH AVENUE

Compliments of . . .

AL ROGAN SPORTING GOODS

327 WASHINGTON STREET NEWTON CORNER, MASS.

SMART PLANNING . . .

for your future includes a sound financial program. Why not start NOW? You can buy Cooperative Shares for as little as $1 per month. They will be worth $200 each at maturity. Come in and talk it over with us.

AUBURNDALE COOPERATIVE BANK

307 AUBURN STREET AUBURNDALE, MASS.

Compliments of . . .

BOULEVARD PHARMACY, INC.

W. M. Quinlan, *Pharm. D.*

Phone BIgelow 4-2336

2090 COMMONWEALTH AVENUE
AUBURNDALE, MASS.

LOURDE CLEANERS

"We Clean to Clean Again"

SHIRTS • BONDED FUR STORAGE • TAILORS

454 LEXINGTON ST. AUBURNDALE, MASS.

LAsell 7-2924

Prompt — Efficient — Effective

GUARDIAN SERVICE CORP.

Newton's Largest, Most Complete,
Automatic Heating Concern

Design — Engineering
Installation — Service

HAHN DRUG CO.

105 UNION STREET

NEWTON CENTRE

Le BARON HARDWARE

2088 COMMONWEALTH AVE.
(Cor. Lexington Street)
AUBURNDALE

HONESTY — QUALITY — EXPERIENCE
COMPLETE ARCHITECTURAL SERVICE

SHERMAN BROS., INC.
CONTRACTORS and BUILDERS SINCE 1925
PAINTERS and DECORATORS SINCE 1932

292 CENTRE STREET
NEWTON 58, MASS.

Tel. BIgelow 4-8480

CARL T. MULLEN
Painting and Decorating

JAMES E. SHERMAN, JR.
Construction

MOWERS

ECLIPSE — "World's Best Lawn Mower"

Established 19 Years

FISHER LAWN MOWER SERVICE CO.

DEcatur 2-0764

ELM and BORDER STREETS

WEST NEWTON

SOUND ADVICE

For The Best In Music — Either Coin Operated
or Background Music — it's *SEEBURG*

For The Best In Sound Systems, Intercoms —
Paging — Public Address Systems — it's *R. C. A.*

TRIMOUNT AUTOMATIC SALES CORP.

Distributed by

40 WALTHAM STREET
BOSTON 18, MASSACHUSETTS

OLDSMOBILE CADILLAC

SALES *SERVICE*

HEALER MOTORS Inc.

BEST TRADES AND PROMPT DELIVERIES
AUTO REPAIRS, BODY WORK AND PAINTING

43 NORTH BEACON STREET WATERTOWN, MASS.

Tel.: WAtertown 4-8100

Most modern sales and service facilities at your disposal

Compliments of . . .

A. R. HYDE & SONS, CO.

432 COLUMBIA STREET
CAMBRIDGE

Let Kennedy's

UNDERGRAD SHOPS cue you . . .

WHAT'S NEW . . . WHAT'S SMART . . . WHAT'S WANTED

We've got our ears to the ground — ready to pick up the newest ideas — the big trends — the wanted fad-items . . . and have 'em for you when you want 'em! Here's where you'll find everything that makes a first-rate wardrobe . . . all arranged for your easy, speedy shopping!

KENNEDY'S

BOSTON • FRAMINGHAM • PROVIDENCE

WORCESTER • SPRINGFIELD • HARTFORD

BROCKTON • MANCHESTER

CONGRATULATIONS AND BEST WISHES

TO

CLASS OF 1958

PEERLESS SPORTSWEAR COMPANY, INCORPORATED

35 KNEELAND STREET

BOSTON, MASSACHUSETTS

THE CLASS OF 1958

WISHES TO

THANK THE

FACULTY, ADMINISTRATORS AND FRIENDS

WHO HAVE CONTRIBUTED

TO OUR SUCCESS

PRESIDENT'S CLUB

Dan Morrison = SPOTS
Al Rosenberg = AZA
Monty Kane = AZA
John Madden = VLEEP

CONT'D

ERNIE GLICKMAN = BLIPP
CHARLY NAHA' = SVWORI

Lois Bass
Wilma Sweet
Barbara Sher
Irene + Stu
Ann Sun, too!
Bobbi
Jane + Ray
John S. Ragg
Barbara
Company
AZA
BURGER
Fred Bonnie + Barbara
Hope + Charlie
Stanley Hoffman
Naomi Horowitz
Rick + June
Rick + Emi
Susie + Steve
Stanley Bloomer
Minna Horowitz
Lois Shapiro
Bob
Irene + Stu
Mimi Rosenberg
Irwin Fishman
Irwin Fishman and Pizzi
Lee
Fred Berg
Ruth Berg
Joan Hunt
Lynne + Bill
George Nelson
Monica Rodaro
Marvin Rodaro

A.S. S.S.

Carol and Johnny

Mickey

Curti Club
rep.
Nancy Culter

Arlene Freeman
Susan Silberberg
Marte Shapiro

Sandra + Dave

Good Luck do
Claire + Peg
Sigma
Nancy

Mel + Esther

Carol Sklar

FB + Eddie

Mynna Beach

MB + BP

AZA
Steve, Bob, Fred, Jim, Alan, Bill, Jay

ELAINE ELSEN

Penelin Gilbert
Army

Sue Summers

Ed Beatrice

Hal Adler

Charlie Penker

Berger

Carol Sternberg

Arlene

Bob Kanter

Victor Berman

Sandy Weiss '58

BILLY + MARGIE

Nat

Pat and Jerry

Ken Rauen

Janie Gilbern

Mr Sommerville, and my last year junior Home room!

Judy Goldstein

Marilyn + Dickie

Candy Bullock + Stan Z.

Mike Huberman

Barry Wish

Charlie + Judy

SUSAN HERMAN

Ruthi and Paul

Kelly Bing R.P.I.

R. Boardman
Newton De Molay

GLORIA BERK